

## *Objects*

Exhibits

tempera on illustration  
board  
18 x 24 in.  
1962

Collection:

---

## *Lent*

Exhibits

oil and pastel on paper  
12 x 17 in.  
1962

Collection:

---

## *Swinging Strokes and Colors*

Exhibits

tempera on board  
18 x 24 in.  
1962

Collection:

---

## *Dynamics*

Exhibits

oil on paper  
12 x 16 in.  
1962

Collection:

## ***Ark***

Exhibits

Collage and tempera  
12 x 18 in.  
1962

Collection:  
Landolfi, Kathleen

---

## ***Still Life with Violins***

Exhibits

watercolor  
15 x 30 in.  
1962

Collection:  
Landolfi, Jason

---

## ***Still Life and Black Strokes***

Exhibits

watercolor and ink on paper  
18 x 24 in.  
1962

Collection:

---

## ***Nativity***

Exhibits

oil on board  
ca. 11 x 14 in.  
1962

Collection:

---



*Ship on Big Waves*  
64/150

Exhibits

serigraph (ed 150)  
5 x 6 in.  
1963

Collection:  
Stanley, Jan

*As the Phoenix Bird*  
*Rose*

Exhibits

serigraph  
10 x 8 in.  
1963

Collection:

*City #2*

Exhibits

printing ink on paper  
23 x 14 in.  
1963

Collection:

*Deer*

Exhibits

concrete cast relief  
8 x 12 x 1 in.  
1963

Collection:  
Mt. St. John

### *Bison*

Exhibits

plaster cast relief  
8 x 12 x 1 in.  
1963

Collection:  
Fagan, Joe > his parents

---

### *Phoenix*

Exhibits

° Dayton Art Institute, Student Exhibition, Dayton, OH,  
1963

plaster  
26 x 20 x 12 in.  
1963

Collection:  
Mt. St. John

---

### *Prodigal Son Group*

Exhibits

° Dayton Art Institute, Student Exhibition, Dayton, OH,  
1963

cast plaster  
30 x 12 x 9 in.  
1963

Collection:  
Mt. St. John

---

### *Woman and Child*

Exhibits

clay stoneware  
10 x 3 x 2 in.  
1963

Collection:



## *War*

Exhibits

plaster over wood and cloth,  
spray paint  
18 x 16 x 5 in.  
1963

Collection:  
destroyed by flood



## *Swirl--maquette*

Exhibits

sculptmetal  
ca. 6 x 3 x 4 in  
1963

Collection:  
destroyed by flood

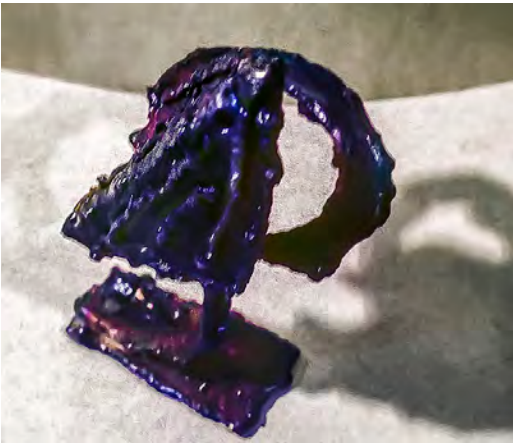

## *Caped Monk*

Exhibits

plaster over wood and cloth  
10 x 6 x 3 in.  
1963

Collection:  
destroyed by flood



## *Scowling Man*

Exhibits

clay  
2 x 2 x 3 in  
1963

Collection:





### *Man Attending*

Exhibits

copper  
18 x 10 x 4 in.  
1963

Collection:  
Stanley, Marianne

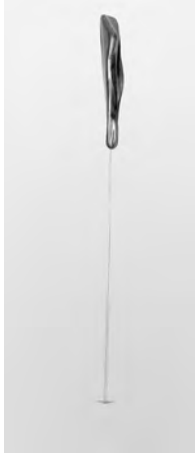

### *Descending Form*

Exhibits

stained Maple and steel  
38 x 3 x 4 in.  
1963

Collection:  
Mt. St. John



### *Mother and Child*

Exhibits

plaster aggregate  
6 x 3 x 4 in.  
1963

Collection:  
Mt. St. John

### *Quiet Night*

Exhibits

acrylic on board  
12 x 18 in.  
1963

Collection:

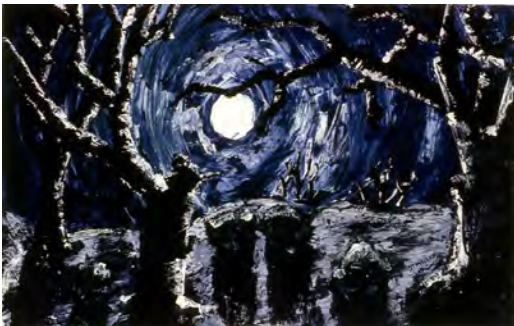



### *Christus Rex*

watercolor  
28 x 22 in.  
1963

Exhibits

° University of Dayton, Dayton OH, 1964

Collection:  
Ringer, Jerome



### *Farm*

watercolor and ink on paper  
19 x 24 in.  
1963

Exhibits

Collection:  
Rech, Bro. Fred



### *Tree of Jesse*

watercolor and ink on paper  
24 x 18 in.  
1963

Exhibits

Collection:



### *Egglestias*

watercolor and ink on paper  
24 x 18 in.  
1963

Exhibits

Collection:



## ***Abstract Transparencies***

pastel on paper  
12 x 9 in.  
1963

Exhibits

Collection:



## ***Christmas Centerpiece (illustration)***

Installation: straw on 21  
tables  
variable  
1963

Exhibits

° Mt. St. John Scholasticate, Dayton, OH 1964

Collection:  
Performed Mt. St. John



## ***Trapezoid with Hole***

Oak  
12 x 16 x 2 in.  
1964

Exhibits

Collection:  
Mt. St. John



## ***Dynamic***

Maple  
12 x 5 x 7 in.  
1964

Exhibits

Collection:  
destroyed by flood





## *Sun Guy*

Exhibits

Oak  
4 x 4 x 2 in.  
1964

Collection:  
destroyed by flood



## *(Embrace from the) Cross*

Exhibits

painted wood and copper  
wire  
6 x 3 x 4 in.  
1964

Collection:  
Purcell Brothers" Residence



## *Y Cross*

Exhibits

painted plaster on stained  
wood  
16 x 7 x 2 in.  
1964

Collection:  
Mt. St. John

## *As An Owl Among the Ruins*

Exhibits

watercolor  
18 x 24 in.  
1964

Collection:



## *Cyprus*

Exhibits

enamel and oil on  
illustration board  
14 x 22 in.  
1964



Collection:  
Stanley, Tom

---

## *Semi-Self Portrait*

Exhibits

enamel on illustration board  
12.5 x 20 in.  
1964



Collection:  
Stanley, Jen

---

## *Prophet*

Exhibits

acrylic and ink on poster  
board  
30 x 20 in  
1964



Collection:

---

## *Chinese*

Exhibits

Enamel on illustration board  
30 x 13 in.  
1964

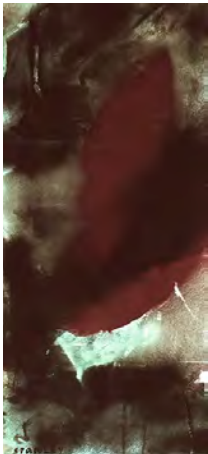

Collection:

## *Rhythm*

Exhibits

Enamel on illustration board

9 x 18 in.

1964

Collection:



---

## *Joyful Cross*

Exhibits

acrylic on stained wood

30 x 12 x 1 in.

1965

Collection:

Peterson, Eric



---

## *Gold Incised Cross*

Exhibits

wood with engraving and

gold paint

8 x 6 x 1 in.

1965

Collection:

Peterson, Eric



---

## *Night Chase*

Exhibits

acrylic on poster board

12 x 15 in.

1965

Collection:

Peterson, Eric





### *Lake Erie Sunset I*

Exhibits



watercolor  
9 x 12 in.  
1965

Collection:

---

### *Lake Erie Sunset II*

Exhibits



watercolor  
9 x 12 in.  
1965

Collection:

---

### *Beige and Red*

Exhibits

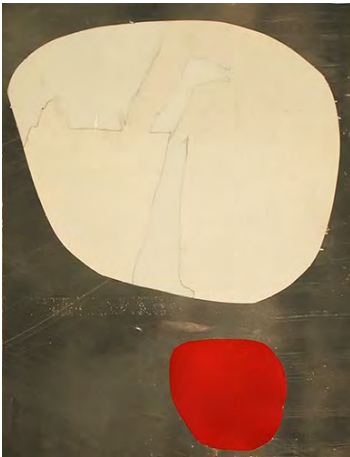

Enamel on illustration board  
24 x 18 in  
1965

Collection:

---

### *She Cares*

Exhibits



acrylic on illustration board  
12 x 9.5 in.  
1965

Collection:  
Spellman, John

° Common Bond, Dayton, OH 2004  
° May Co. Religious Art Exhibition 1965



### *Psychosis*

Exhibits

Enamel on posterboard  
18 x 24 in.  
1965

Collection:



### *Glorious Crucifixion*

Exhibits

enamel on posterboard  
29 x 20 in.  
1965

Collection:



### *Three Sails*

Exhibits

acrylic on illustration board  
18 x 24 in.  
1965

Collection:  
Turk, Dick



### *Sea Crash*

Exhibits

acrylic on illustration board  
16 x 20 in.  
1965

Collection:  
Stanley, Thomas



### ***Request***

Exhibits

watercolor and ink on paper  
11 x 8.5 in.  
1965

Collection:

---

### ***Still Life 1965 Abstraction***

Exhibits

Char Kole  
24 x 18 in.  
1965

Collection:

---

### ***Still Life 1965***

Exhibits

Char Kole  
24 x 18 in.  
1965

Collection:

---

### ***Still Life Red Bowl***

Exhibits

acrylic on canvas paper  
24 x 18 in.  
1965

Collection:

---





*Alpha Ohio*

acrylic on canvas paper  
20 x 24 in.  
1965

Exhibits

Collection:



*Out and Beyond*

Oil & enamel on  
canvasboard  
14 x 11 in.  
1965

Exhibits

Collection:  
Stanley, Tom



*Thought 1-2/2*

Intaglio  
9 x 12 in.  
1965

Exhibits

Collection:



*Bridge Fog*

oil on board  
18 x 24 in.  
1965

Exhibits

° Jerome Ringer Gallery, Cincinnati OH 1966

Collection:  
Landolfi, Kathleen



## *Arriba*

oil on illustration board  
24 x 18 in.  
1965

Exhibits

Collection:  
Stanley, Thomas



## *Alleyway*

enamel and ink on Bristol  
18 x 10 in.  
1965

Exhibits

° Jerome Ringer Gallery, Cincinnati OH 1966

Collection:

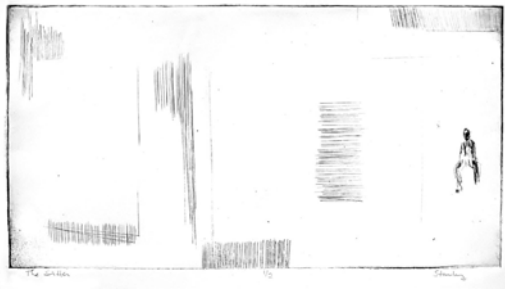

## *The Sitter 1-2/2 2, 1 proof*

plexiglass intaglio drypoint  
9 x 15 in.  
1966

Exhibits

Collection:



## *Strata (1966)*

oil on paper  
11 x 14 in.  
1966

Exhibits

° Jerome Ringer Gallery, Cincinnati OH 1966

Collection:  
Bauman, Joan

## *Crosswalk*

Exhibits

collograph (ed. 25 var.)

14 x 10 in.

1966

Collection:

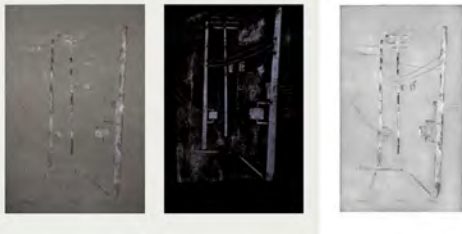

---

## *Sounds of Silence*

Exhibits

° Jerome Ringer Gallery, Cincinnati OH 1966

watercolor on black  
board

16 x 10 in.

1966

Collection:  
Wise, Susan



---

## *Structured Feeling*

Exhibits

ink and conté on cardboard

23 x 21 in.

1966

Collection:



---

## *City as Stonehenge* *1-12.12 var*

Exhibits

serigraph (ed. 12 var.)

8.5 x 11 in.

1966

Collection:





### *City Strata*

Exhibits

oil on illustration board

24 x 18 in.

1966

Collection:



### *Traceries*

Exhibits

° SSAA Gallery, Mchigan City, IN 2009

oil on illustration board

13 X 11 in.

1966

Collection:



### *Tower of Babel*

Exhibits

OIL & Enamel on paper

24 x 10 in.

1966

Collection:

Rhinehart, Kathy



### *Cheerful*

Exhibits

° SOLO, Brauer Museum of Art, Valparaiso, IN, 2013

Enamel on board

24 x 14 in.

1966

Collection:

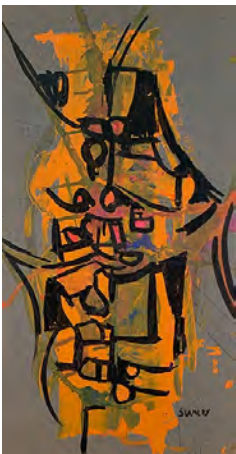



## *Structure In The Setting Sun*

Exhibits

OIL on board  
18 x 24 in.  
1966

Collection:  
Kuhns, Bill

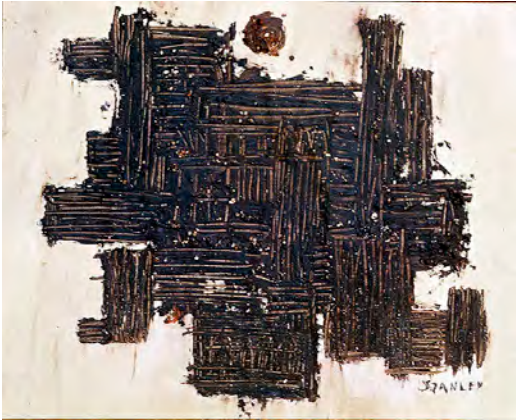

## *Dismal City*

Exhibits

tempera and vermiculite on  
paper  
ca. 24 x 24 in.  
1966

Collection:



## *Sun and Structure*

Exhibits

wood and colored paper  
16 x 8 x 5 in.  
1966

Collection:



## *Patterns*

Exhibits

enamel on illustration board  
20 x 9 in.  
1966

Collection:

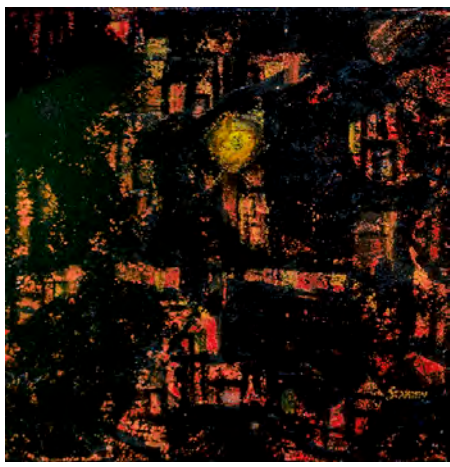

## *Gomorrhah In The Setting Sun*

oil on masonite  
48 X 48 in.  
1966

Exhibits  
° Esquire Theatre, Cincinnati, OH 1966

Collection:

## *Houselights On A Hillside*

Exhibits

printing ink and pastel on  
paper  
22 x 28 in.  
1966

Collection:



## *Kristina*

pencil  
16.5 x 14 in.  
1966

Exhibits  
° SOLO, Chesterton Art Center, Chesterton IN, 2004

Collection:

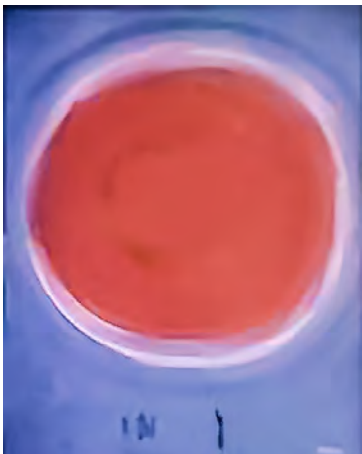

## *Someone Has To Point Out Hope*

Exhibits

latex paint on masonite  
24 x 18 in.  
1966

Collection:  
Dolan, Ed



## *Heading*

Exhibits



acrylic on masonite  
20 x 30 in.  
1966

Collection:  
Divito, Rita

---

## *Swing*

Exhibits



enamel on board  
20 x 30 in  
1966

Collection:  
Landolfi, Kathleen

---

## *Wire Cannot Contain*

Exhibits



wood block print  
7 x 14 in.  
1966

Collection:

---

## *Portals [1966]*

Exhibits



watercolor and ink on paper  
10 x 11 in  
1966

Collection:  
Landolfi, Kathleen

---

## *Greensun*

Exhibits

OIL  
24 X 9 in.  
1966



Collection:

---

## *Sun Subtle*

Exhibits

monoprint ink  
8 x 11 in.  
1966



Collection:

---

## *Test the Sun*

Exhibits

monoprint  
8 x 11 in.  
1966



Collection:

---

## *Hillside Gaze var 1-2/4*

Exhibits

woodblock print  
11 x 14 in.  
1966



Collection:

---

### *Hillside Gaze var 3/4*

Exhibits

woodblock print

11 x 14 in.

1966

Collection:

---

### *Hillside Gaze var 4/4*

Exhibits

woodblock print

11 x 14 in.

1966

Collection:

---

### *Self Portrait 1966*

Exhibits

° SSAA Gallery, Michigan City, IN 2007

oil and pastel on board

17.5 x 19.5 in.

1966

Collection:

---

### *Diptych*

Exhibits

Oil on ceiling tile

12 x 24 in.

1966

Collection:



### *His Alone*

Exhibits

oil, paper on cardboard  
10 x 14 in.  
1966

Collection:  
Stanley, Thomas

---

### *One Path*

Exhibits

acrylic on canvas paper  
20 x 24 in.  
1966

Collection:

---

### *Another*

Exhibits

acrylic on canvas paper  
16 x 24 in.  
1966

Collection:

---

### *Bicyclist*

Exhibits

oil and ink on illustration  
board  
11 x 14 in.  
1966

Collection:

---

## *Run To the Sun*

Exhibits

watercolor

18 x 24 in.

1966

Collection:

Morris, Maggie

---

## *City and Sun*

Exhibits

acrylic on illustration board

18 x 24 in

1966

Collection:

---

## *City Structured Lights*

Exhibits

printing ink & pastel on

paper

18 x 11 in.

1966

Collection:

---

## *City Night Lights*

Exhibits

printing ink & pastel on

paper

20 x18 in.

1966

Collection:

### *Structured Lights*

Exhibits

printing ink & pastel on  
paper  
18 x 24 in.  
1966

Collection:

---

### *A Path*

Exhibits

watercolor  
20 x 24 in.  
1966

Collection:

---

### *We Met Under The Pines*

Exhibits

watercolor  
28 X 22 in.  
1966

Collection:

---

### *Shadow Into Entry*

Exhibits

acrylic on canvas paper  
24 x 20 in.  
1967

Collection:  
Landolfi, Kathleen





### *Golden Expression*

Exhibits

Enamel on poster board

14 x 14 in.

1967

Collection:

---

### *Landscape Inspired*

Exhibits

acrylic on canvas

32 x 42 in.

1967

Collection:



---

### *Hallway*

Exhibits

acrylic on canvas

38 x 42 in.

1967

- ° Contemporary Art Center, Peoria, IL 1998
- ° Koehnline Museum, Des Plaines, IL 1998
- ° Blank Art Center, Michigan City, IN 1997

Collection:



---

### *Three Doorways*

Exhibits

acrylic on canvas

30 x 34 in.

1967

Collection:



***20th Century Man as Christ***

Exhibits

watercolor and marker on paper  
8.5 x 11 in.  
1967

Collection:



---

***Last One***

Exhibits

acrylic and pencil on paper  
10 x 8 in.  
1967

Collection:



---

***Bleak***

Exhibits

acrylic on canvas paper  
12 x 16 in.  
1967

Collection:



---

***White on Black***

Exhibits

ink (brayer) on black paper  
12 x 18 in.  
1967

Collection:

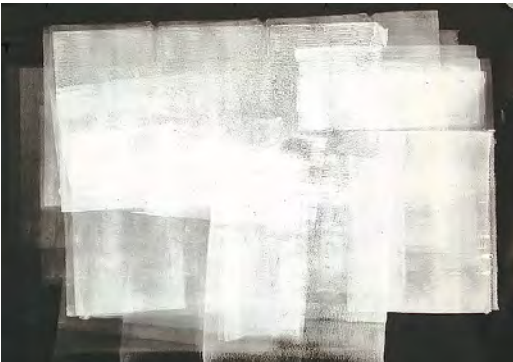

### *Crevice Opening*

Exhibits

Oil on canvasboard  
18 x 24 in.  
1967

Collection:



---

### *Landscape Sky*

Exhibits

Oil on canvasboard  
24 x 18 in.  
1967

Collection:



---

### *Landscape Inverted*

Exhibits

serigraph, marker  
11 x 17 in.  
1968

Collection:

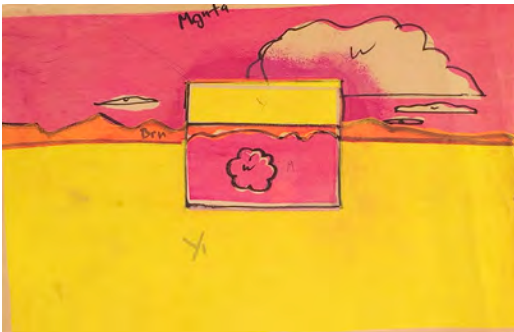

---

### *Time*

Exhibits

oil, wax, and paper on  
canvasboard  
18 x 24 in.  
1968

Collection:  
Peterson, Gunnar and Betty







### *Man and Nature*

Exhibits

oil on canvasboard  
24 x 18 in  
1968

Collection:  
Peterson, Eric

---

### *Winter*

Exhibits

Oil on canvasboard  
18 x 24 in.  
1968

Collection:

---

### *Figures Untitled*

Exhibits

oil on canvasboard  
18 x 24 in.  
1968

Collection:

---

### *Man In Doorways*

Exhibits

acrylic on canvas  
28 x 36 in.  
1968

Collection:

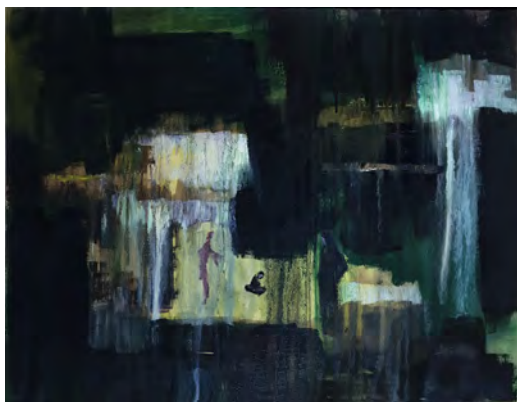
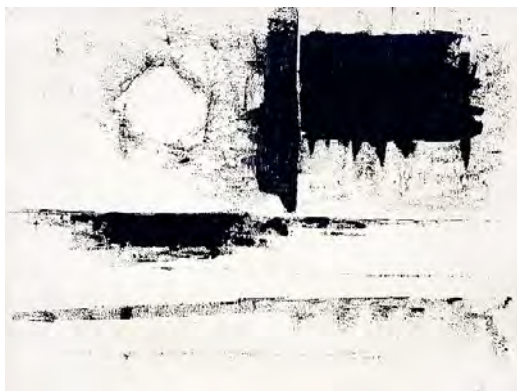



### *Self Portrait 1968*

Exhibits

oil on paper  
10 x 8 in.  
1968

Collection:



### *Polyhedron Man 1 (of 6)*

Exhibits

clay stoneware  
ca 3 x 1.5 x 1 in.  
1968

Collection:



### *Polyhedron Man 2 (of 6)*

Exhibits

clay stoneware  
ca 3 x 1.5 x 1 in.  
1968

Collection:



### *Polyhedron Men 6*

Exhibits

clay stoneware  
ea. ca 3 x 1.5 x 1 in.  
1968

Collection:



## *First Gate to the City*

lithograph

12 x 9 in.

1968

Collection:

Exhibits

° SOLO, Firme Gallery, Beverly Shores, IN 2016

## *Imago 3/5*

Exhibits

intaglio embossing

9 x 16 in.

1968

Collection:



## *July 68 I-V/V var*

Exhibits

intaglio embossing

9 x 12 in.

1968

Collection:



## *Blue Corner*

Exhibits

° Uncle Freddy's Gallery, Hammond, IN 2004

acrylic on canvas

38 x 42 in.

1968

Collection:

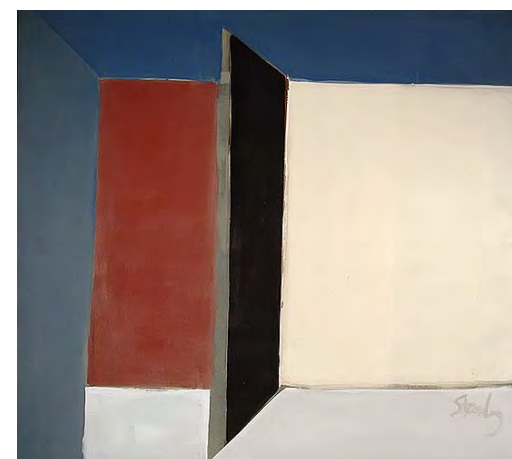



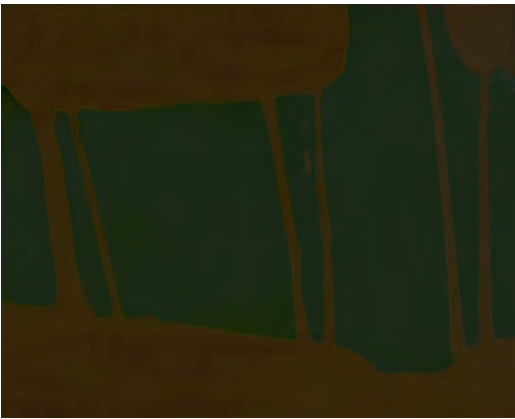

## ***TREES I***

Exhibits

acrylic on canvas

30 x 38 in.

1968

Collection:



## ***TREES II***

Exhibits

acrylic on canvas

30 x 38 in.

1968

Collection:



## ***Genesis - Two Figures***

Exhibits

acrylic on canvas

28 x 42 in.

1968

Collection:



## ***Close Red (painted over -->“Juxtapower Symbol” 1977)***

Exhibits

acrylic on canvas

46 x30 in.

1968

Collection:

## *Encounter*

Exhibits

acrylic on canvas  
30 x 40 in.  
1968

Collection:  
Steigman, Joan



---

## *Three Doorways Figures*

Exhibits

acrylic on canvas  
50 x 32 in.  
1968

Collection:  
Purdue University NW



---

## *Universe*

Exhibits

acrylic on canvas  
60 x 76 in.  
1968

Collection:

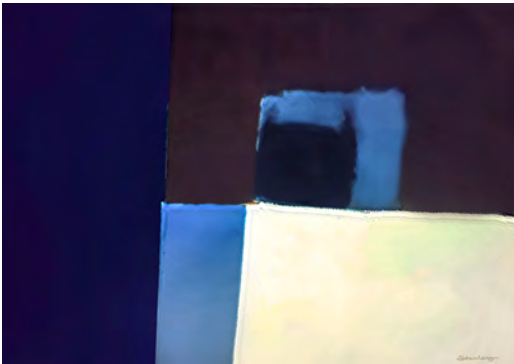

---

## *Present Tense proof*

Exhibits

intaglio, drypoint  
5 x 6 in.  
1968

Collection:





**10000 miles proof 3**

Exhibits

intaglio, aquatint  
5 x 6 in.  
1968

Collection:



**Dimension color proof**

Exhibits

intaglio, sugar lift etching  
5 x 6 in.  
1968

Collection:



**Dimension 11/20 (aka Sugar Lift Door\*)**

Exhibits

intaglio, sugar lift etching  
5 x 6 in.  
1968

Collection:  
Beach, Dennis



**Dimension AP (aka Sugar Lift Door\*)**

Exhibits

intaglio, sugar lift etching  
5 x 6 in.  
1968

Collection:



***Om Chain 2/20***

Exhibits

intaglio, soft ground etching

5 x 6 in.

1968

Collection:

---

***Days 1-3/3***

Exhibits

intaglio

7 x 18 in.

1968

Collection:

---

***Super AP***

Exhibits

intaglio embossing (3 var)

5 x 6 in.

1968

Collection:

---

***Stasis 1/25***

Exhibits

intaglio

5 x 6 in.

1968

Collection:

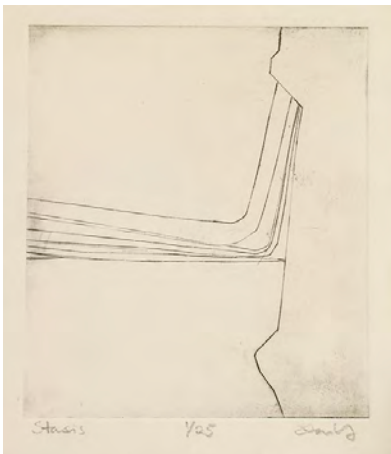
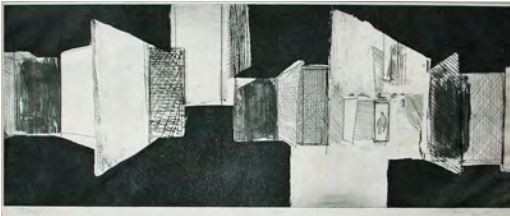
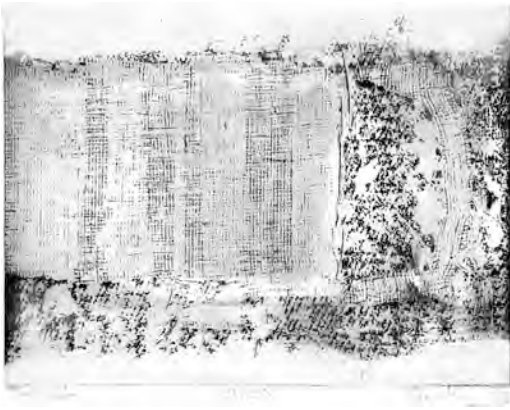

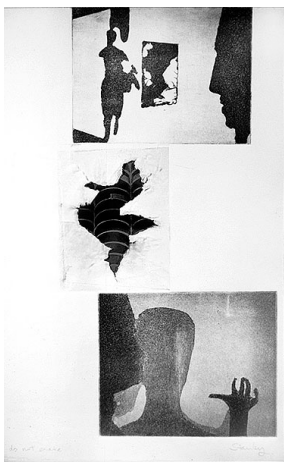

## *do not erase*

Exhibits

intaglio, photograph, torn  
paper  
24 x 18 in.  
1968

Collection:

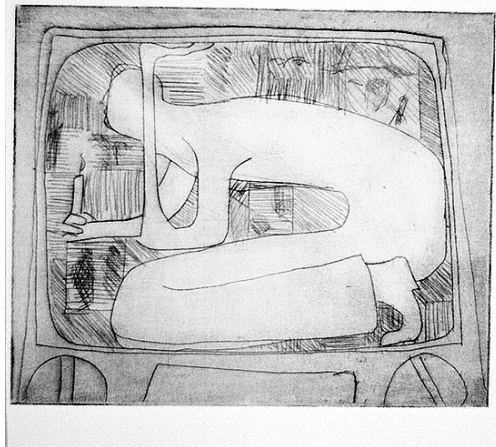

## *Man Trapped in TV proof*

Exhibits

intaglio, drypoint  
5 x 6 in.  
1968

Collection:

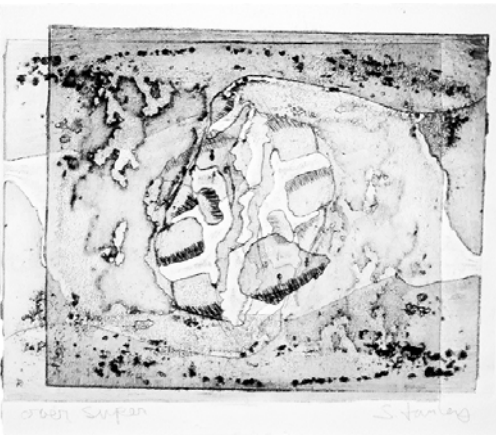

## *super over*

Exhibits

monoprint intaglio  
embossing and ink on paper  
5 x 6 in.  
1968

Collection:



## *Doors and Doors*

Exhibits

intaglio over photo  
7 x 7 in  
1968

Collection:



## ***Different Manifestations AP***

Exhibits

intaglio embossing

5 x 6 in.

1968

Collection:



## ***Different Manifestations***

Exhibits

intaglio embossing  
monoprint over photo

5 x 6 in.

1968

Collection:



## ***Inner Dischord***

Exhibits

° SOLO, Firme Gallery, Beverly Shores, IN 2016

cast aluminum mounted on  
wood

5.5 x 6.5 x 5 in

1968

Collection:



## ***Slim Dyad***

Exhibits

cast aluminum

14 x 3 x 1 in

1968

Collection:





### *Monolith Opened*

Exhibits

cast aluminum, walnut base

10 x 4 x 4 in

1968

Collection:



### *Somewhat Parallel*

Exhibits

cast aluminum, walnut base

12 x 30 x 5 in. with base

1968

Collection:



### *Two People Walking*

Exhibits

acrylic on canvas

48 x 48 in

1969

Collection:



### *Negative Photo Shoot*

Exhibits

Photograph on illustration board

7 x 8 in.

1969

Collection:

## ***Studies***

Exhibits

oil on paper  
varies, ea. ca. 9 x 12 in.  
1969

Collection:

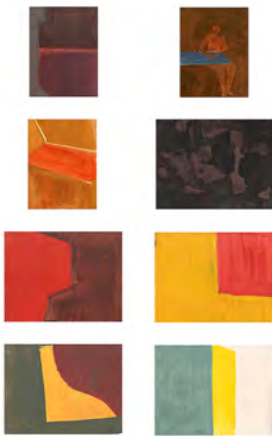

## ***Shadows***

Exhibits

acrylic on canvas  
34 x 40 in  
1969

Collection:



## ***Mystery Box***

Exhibits

Photograph on illustration  
board  
7.5 x 7.5 in.  
1969

Collection:



## ***Blue Figure***

Exhibits

° SOLO, Brauer Museum of Art, Valparaiso, IN, 2013

acrylic on canvas  
42 x 30 in.  
1969

Collection:

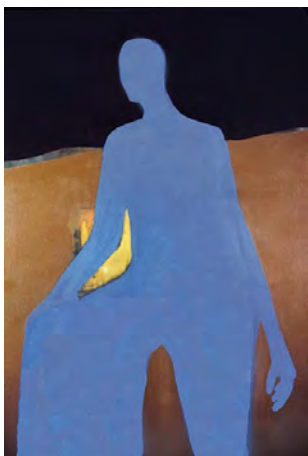



***Corner Table and  
Chairs Corner***

Exhibits

Photograph on illustration  
board  
10 x 8 in.  
1969

Collection:



***White, Yellow, Black  
(Driver)***

Exhibits

acrylic on canvas  
42 x 34 in.  
1969

Collection:

***Dark City Street***

Exhibits

Photograph on illustration  
board  
5.75 x 8 in.  
1969

Collection:

***Bird Observing Off To  
The Right***

Exhibits

Photograph on illustration  
board  
4 x 7.5 in.  
1969

Collection:





## *Figure / Ground Embrace*

Exhibits

Photograph on illustration board

6.5 x 9.75 in.

1969

Collection:

## *Edges amid Pinks*

Exhibits

° Paul Henry's Gallery, Hammond, IN 2012

acrylic on canvas

12 x 30 in.

1969

Collection:



## *Light In Gray Environment*

Exhibits

Photograph on illustration board

10 x 6.5 in.

1969

Collection:

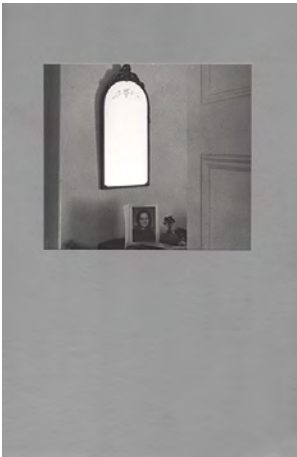

## *Redondant*

Exhibits

acrylic on canvas

12 x 40 in.

1969

Collection:



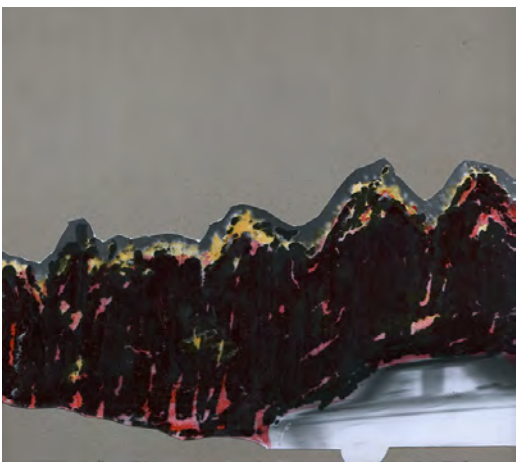

### *Car From Hell*

Exhibits

Photograph on illustration  
board

7.5 x 9.5 in.

1969

Collection:



### *Multi Elemental Empty*

Exhibits

intaglio multi plate  
(monoprint)

17.5 x 17.5 in

1969

Collection:



### *Multi Elemental Hint*

Exhibits

intaglio multi plate  
(monoprint)

17.5 x 17.5 in

1969

Collection:



### *Space Sequence*

Exhibits

acrylic on unprimed green  
canvas

30 x118 in.

1969

Collection:



### *Figure Yesterday 4/8*

lithograph  
12 x 9 in.  
1969

Exhibits  
° SOLO, Brauer Museum of Art, Valparaiso, IN, 2013

Collection:  
Beach, Dennis

### *Days 1-3/3*

intaglio  
7 x 18 in.  
1969

Exhibits  
° SOLO, Firme Gallery, Beverly Shores, IN 2016

Collection:

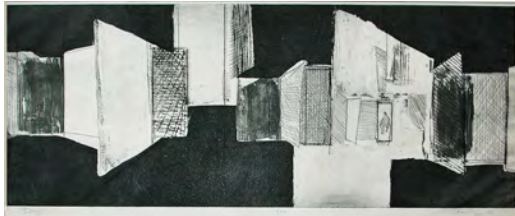

### *Home of the Sgt. Pepper Band*

intaglio (monoprint)  
7 x 18 in.  
1969

Exhibits

Collection:



### *Figure Yesterday 1,2,3,5,6/8*

lithograph  
12 x 9 in.  
1969

Exhibits  
° SOLO, Brauer Museum of Art, Valparaiso, IN, 2013

Collection:







***High Window 1-5/5***

Exhibits

lithograph  
12 x 9 in.  
1969

Collection:



***First Gate to the City 1-5/5***

Exhibits

lithograph  
12 x 9 in.  
1969

Collection:



***Demonstration 1-10/10***

Exhibits

lithograph (ed. 10)  
7 x 12 in.  
1969

Collection:



***Protest and Portals 1/1***

Exhibits

Lithograph  
9 x 13 in.  
1969

Collection:  
Landolfi, Kathleen

***Eternity Four 1-3/3***

Exhibits

lithograph  
9 x 12 in.  
1969

Collection:

***Cross-realities 1-7/7***

Exhibits

lithograph  
12 x 9 in.  
1969

Collection:

***Eternity Five Warm  
1-6/6***

Exhibits

lithograph (ed. 6)  
9 x 12 in.  
1969

Collection:

***Various Entries 1/1***

Exhibits

lithograph  
9 x 13 in.  
1969

Collection:  
Landolfi, Kathleen

*Eternity Five Blue*  
*1-2,4-10/10*

Exhibits

lithograph (ed. 10)  
9 x 12 in.  
1969

Collection:

*Landscape with*  
*Figure*

Exhibits

lithograph (ed. 7)  
9 x 12 in.  
1969

Collection:

*Velasquez 1/2*

Exhibits

lithograph  
12 x 9 in.  
1969

Collection:  
Beach, Dennis

*Velasquez 2/2*

Exhibits

lithograph  
12 x 9 in.  
1969

Collection:





***Fade 1-21/21***

Exhibits

mimeograph  
11 x 8.5 in.  
1969

Collection:

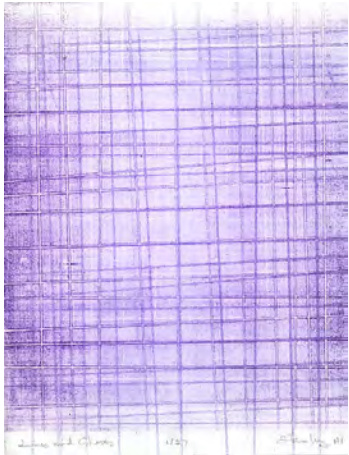

***Lines and Ghosts  
1-27/27***

Exhibits

mimeograph  
11 x 8.5  
1969

Collection:



***Time Out***

Exhibits

gouache on board  
10 x 12 in.  
1969

Collection:

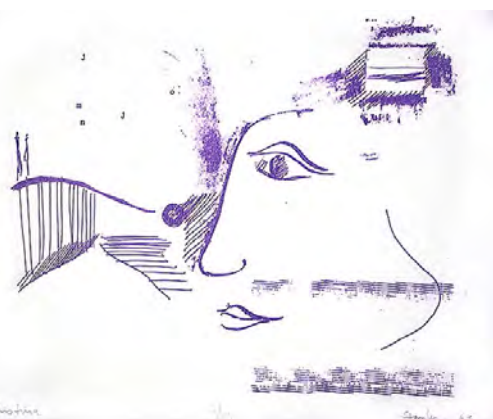

***Kristina 1-15/15***

Exhibits

mimeograph (ed. 15)  
8.5 x 11 in.  
1969

Collection:

## *Silhouettes 1-13/13*

Exhibits

mimeograph (ed. 13)

8.5 x 11 in.

1969

Collection:

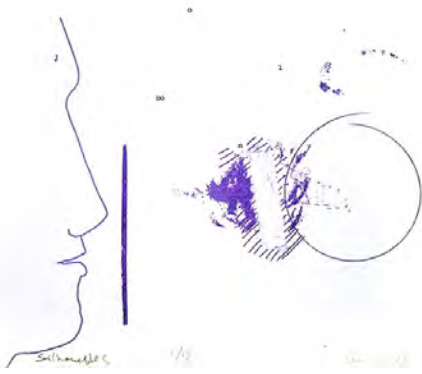

## *Sure*

Exhibits

acrylic on canvas paper

20 x 24 in.

1970

Collection:



## *Juxtaposition Mostly Geometric*

Exhibits

oil pastel on paper

11 x 14 in

1970

Collection:

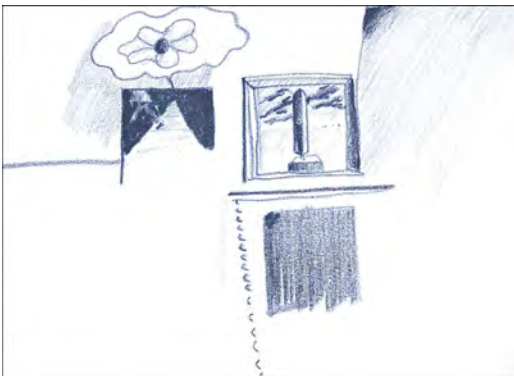

## *Juxtaposition Throne, Doors, Woman, Figure Walking*

Exhibits

oil pastel on paper

11 x 14 in

1970

Collection:

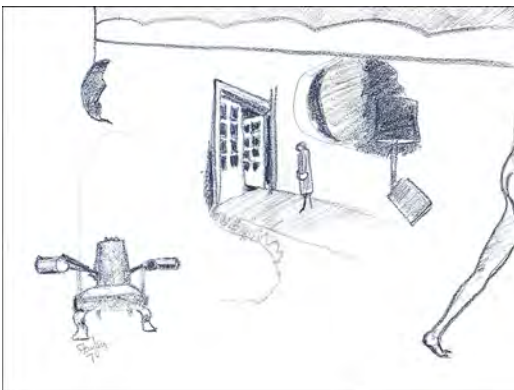



## ***GREENLITH***

acrylic on canvas  
30 x 40 in.  
1970

Exhibits

Collection:  
Cossack, Susan



## ***Transparent Man***

ink on paper  
24 x 18 in  
1970

Exhibits

Collection:



## ***Transcendance***

acrylic on canvas paper  
20 x 24 in.  
1970

Exhibits

Collection:



## ***Ibi Progression***

acrylic & enamel on wood  
panel  
22.5 x 19 in.  
1970

Exhibits

- ° SOLO, Brauer Museum of Art, Valparaiso, IN, 2013
- ° Uncle Freddy's Gallery, Hammond, IN 2004

Collection:





## *Signs*

acrylic on canvas  
40 x 48 in.  
1970

Collection:

Exhibits

° Uncle Freddy's Gallery, Hammond, IN 2004



## *Jarring*

acrylic on canvas  
50 x 36 in.  
1970

Collection:

Exhibits



## *Cold Wind*

glazed clay  
8 x 7 x 3 in.  
1970

Collection:

Exhibits



## *A Mother*

ceramic stoneware wall  
piece  
10in. x13in.  
1970

Collection:

Exhibits



## ***Break In***

Exhibits

ceramic stoneware wall  
piece  
7 x 8 in.  
1970

Collection:



## ***Room Interior***

Exhibits

on paper  
10 x 15 in.  
1970

Collection:



## ***Whassis***

Exhibits

° SOLO, Brauer Museum of Art, Valparaiso, IN, 2013

ceramic stoneware wall  
piece  
10 x 11 in.  
1970

Collection:



## ***Cloud Pyramid***

Exhibits

ceramic stoneware wall  
piece  
7.5 x 7 in.  
1970

Collection:

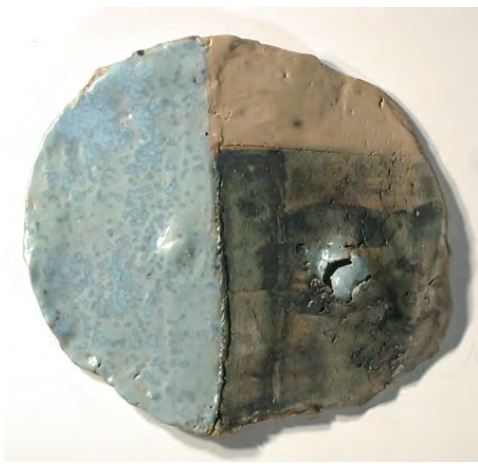

### ***Come Back***

Exhibits

ceramic stoneware wall  
piece  
8.5 x 8 in.  
1970

Collection:



### ***And Forever***

Exhibits

ceramic stoneware wall  
piece  
7 x 7 in.  
1970

Collection:



### ***Ager***

Exhibits

ceramic stoneware wall  
piece  
12 x 10 in.  
1970

Collection:



### ***Broken Quadrant***

Exhibits

ceramic stoneware wall  
piece  
10.5 x 10 in.  
1970

Collection:



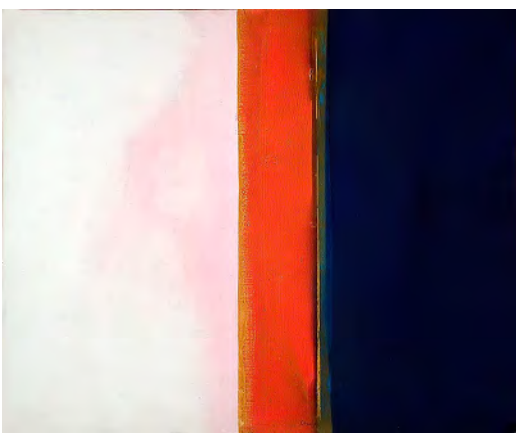

## Stripe

Exhibits

enamel & acrylic on canvas  
paper  
20 x 24 in  
1970

Collection:



## Shapes and Goat

Exhibits

pastel on paper  
4 x 6 in.  
1970

Collection:

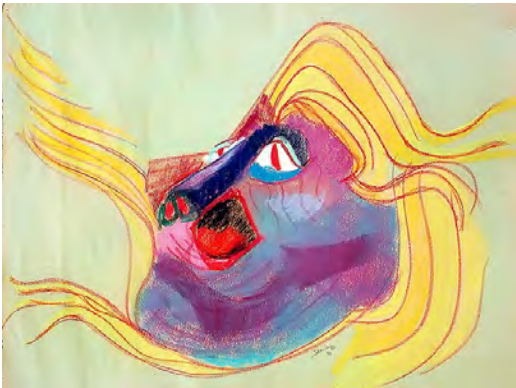

## Beautiful Beast

Exhibits

- ° Paul Henry's 2019-
- ° Dark Star, The Pines, IN 2016

pastel on paper  
18 x 24 in.  
1970

Collection:

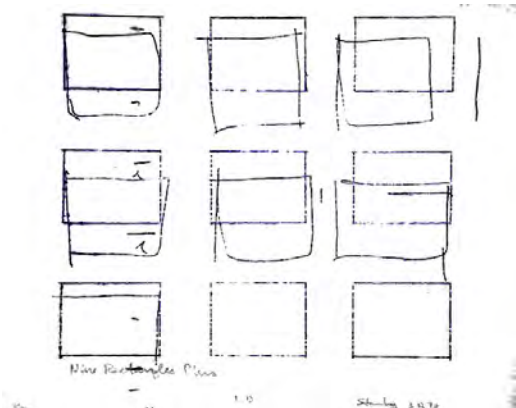

## Nine Rectangles Plus 1-13/13

Exhibits

mimeograph  
8.5 x 11  
1970

Collection:





## Woman at Edge with Some Things AP

Exhibits

mimeograph  
8.5 x 11  
1970

Collection:



## Fuel Lines

Exhibits

° Harrisburg Community College, PA 1970

Performance with  
participation  
ca. 30 x 40 ft.  
1970

Collection:



## Penseés 1-13/13

Exhibits

mimeograph  
8.5 x 11  
1970

Collection:

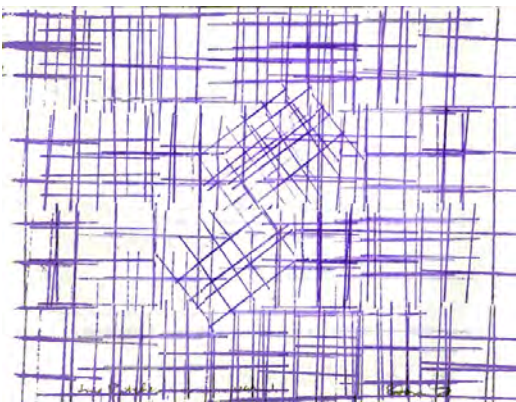

## Line Patches 1-6/6

Exhibits

mimeograph  
8.5 x 11  
1970

Collection:

***Somewhat  
Outstanding 1-2/2***

Exhibits

mimeograph  
8.5 x 11  
1970

Collection:

---

***Unbounded 1-13/13***

Exhibits

mimeograph (ed. 13)  
11 x 8.5 in.  
1970

Collection:

---

***Foresight 1-10/10***

Exhibits

mimeograph (ed. 8)  
11 x 8.5 in.  
1970

Collection:

---

***Man Viewing Urban  
Environment***

Exhibits

° William Penn Museum, Harrisburg, PA 1970

Installation: projector,  
screen, white-painted trash,  
figure, plastic window  
12 x 12 ft.  
1970

Collection:



*Ampersand*

Exhibits

acrylic on canvas paper  
20 x 24 in  
1970

Collection:



*Grotell Lidded Pot*

Exhibits

ceramic stoneware  
9 x 6.5 in.  
1970

Collection:



*Blue Marks Bowl*

Exhibits

ceramic stoneware  
8 x 7 in.  
1970

Collection:



*Progressions*

Exhibits

mixed  
34 x 42 in.  
1970

Collection:

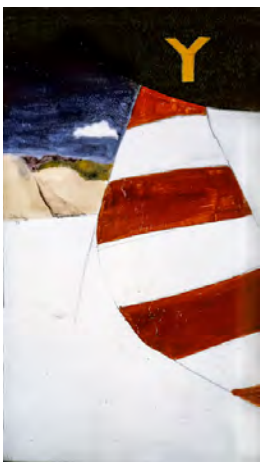

## *Y (Study)*

acrylic on illustration board

10.5 x 6.5 in

1971

Exhibits

Collection:  
Bobbiewicz, Wally

## *Man Walking-Painted*

Exhibits

acrylic on canvasboard

18 x 24 in.

1971

Collection:  
Robertson, Jerry



## *X/Y*

acrylic on canvas

34 x 42 in.

1971

Exhibits

° Uncle Freddy's Gallery, Hammond, IN 2004

Collection:

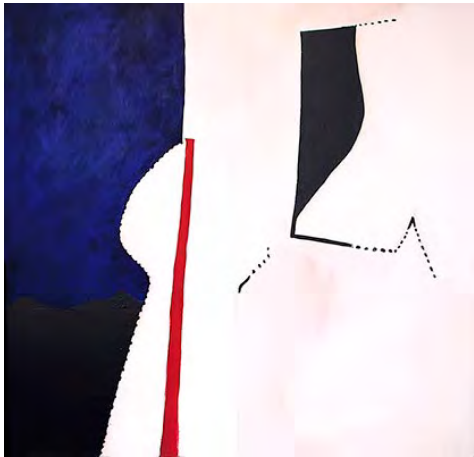

## *Man Walking (Unpainted)*

acrylic on canvas

36 x 40 in.

1971

Exhibits

° SOLO, Contemporary Art Center, Peoria, IL 1998

° Koehnline Museum, Des Plaines, IL 1998

° Blank Art Center, Michigan City, IN 1997

Collection:

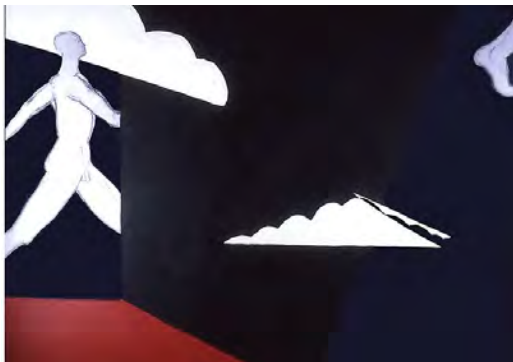





## *Portrait*

Exhibits

acrylic on canvas  
34 x 36 in  
1971

Collection:



## *Homage to Giacometti & a Paddle\**

Exhibits

steel, wood, plaster, glass,  
aluminum sculpture  
ca. 30 x 20 x 18 in.  
1971

Collection:  
\* destroyed



## *In Honor Of*

Exhibits

° Uncle Freddy's Gallery, Hammond, IN 2004

acrylic on canvas  
34 x 42 in.  
1971

Collection:



## *Rooster Dance*

Exhibits

oil on paper  
16 x 9 in  
1971

Collection:



## *Portrait As True Photograph*

Exhibits

oil pastels on paper, frame  
14 x 11 in.  
1971

Collection:



## *Stranded*

Exhibits

Oil on wood panel  
22 x 13 in.  
1971

◦ SOLO, Brauer Museum of Art, Valparaiso, IN, 2013  
◦ Uncle Freddy's Gallery, Hammond, 2004

Collection:



## *Magic*

Exhibits

pastel pencil collage on  
paper  
11 x 14 in.  
1971

Collection:



## *Worlds Kristina*

Exhibits

colored pencil & chalk on  
paper  
11 x 8 in.  
1971

Collection:



### *Pouch with Entry*

Exhibits

ceramic stoneware

9 x 5 x 9.5 in.

1971

Collection:



### *Homage to Matisse in Pink*

Exhibits

acrylic, sgraffito on wood

door

22 x 13 in.

1971

Collection:



### *Intimations*

Exhibits

ink and collage on paper

12 x 16 in.

1971

Collection:



### *Woman Reading*

Exhibits

clay

10 x 7 x 5 in.

1971

Collection:



### *Mrs. Darby*

Exhibits

clay  
9 x 5 x 4 in.  
1971

Collection:  
Vaksalis, Sofja ?



### *Small Mystery Container*

Exhibits

Plaster and assemblage  
sculpture  
5 x 4 x 4 in.  
1971

Collection:



### *More Than*

Exhibits

steel and nail polish  
mounted on wood sculpture  
9 x 9 x 3 in.  
1971

Collection:



### *Plaster Cake*

Exhibits

Plaster and objects  
9 x 9 x 3 in.  
1971

Collection:





## *Marks Rondo*

Exhibits

watercolor and enamel on  
paper  
10 in. diameter  
1971

Collection:



## *Skull and Box*

Exhibits

ink and gouache on paper  
9.5 x 10.25 in  
1971

Collection:



## *Looking and Pointing*

Exhibits

ink watercolor spray enamel  
on paper  
10.5 x 10.5 in.  
1971

Collection:



## *Flows and Meanings*

Exhibits

ink, pen, marker on paper  
19 x 25 in.  
1971

Collection:

## *Figure and World*

Exhibits

ink, pen, marker on paper

19 x 25 in.

1971

Collection:



## *Study-Beach, and Boat*

Exhibits

° Freight Station, Chesterton, IN 1990

pastel

12 x 9 in.

1971

Collection:



## *Two Receptors of Three*

Exhibits

clay, epoxy, ink on gessoed board

22 x 18 in.

1972

Collection:

Gunn (frmr Danko), Jill



## *Avenue de moi et toi*

Exhibits

° SOLO, Contemporary Art Center, Peoria, IL 1998

° Koehnline Museum, Des Plaines, IL 1998

° Blank Art Center, Michigan City, IN 1997

acrylic & assemblage on canvasboard

22 x 28 in.

1972

Collection:





## *Phantom of the Arts*

acrylic on board  
28 x 24 in.  
1972

### Exhibits

- ° Paul Henry's Art Gallery, Hammond, IN 2019-2020
- ° Dark Star, The Pines, IN 2016

Collection:  
Balunda, Estelle and Carlos  
Javier



## *Loplop Speaks*

pastel and collage on paper  
17 x 14 in.  
1972

### Exhibits

Collection:  
Koehnline, William



## *Big Apple*

acrylic on canvas paper  
24 x 18 in.  
1972

### Exhibits

Collection:  
Michaels, John

## *Sketch: Landscape with house and monoliths*

pastel and ink on paper  
7 x 10 in  
1972

### Exhibits

Collection:  
Landolfi, Kathleen







## *Joinings*

Exhibits

acrylic on gessoed canvas  
48 x 20 in.  
1972

Collection:



## *Field*

Exhibits

acrylic and collage on  
canvas  
34 x 42 in  
1972

Collection:



## *Portrait of the Artist (Work)*

Exhibits

° SOLO, SFC Gallery, Michigan City, IN 2017

acrylic and collage on  
canvas  
34 x 42 in.  
1972

Collection:



## *Raggedy Ann's Room*

Exhibits

oil on canvas paper  
16 x 20 in.  
1972

Collection:





## *Continent*

acrylic on canvasboard  
12.5 x 9.5 in.  
1972

Exhibits

Collection:  
Gunn (fmr Danko), Jill

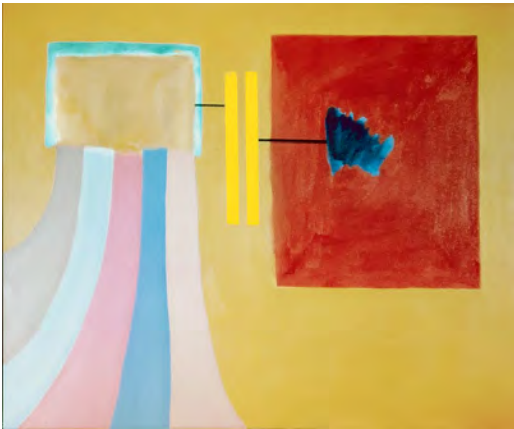

## *Capacitor*

acrylic on canvas  
34 x 42 in.  
1972

Exhibits

Collection:



## *Missing Something*

clay and acrylic  
8 x 6 x 4 in.  
1972

Exhibits

° Paul Henry's Art Gallery, Hammond, IN 2012  
° Daley's Tomb, Invitational, NAME Gallery, Chicago, IL 1978

Collection:



## *The Speaker*

acrylic on canvas paper  
20 x 24 in.  
1972

Exhibits

Collection:



## *Man with Blue Rectangle*

clay  
7x2.5x1.5 in  
1972

Exhibits

Collection:

## *Head and Box*

clay  
Head: 7x4x4 in.  
Box 3x3.5x2 in.  
1972

Exhibits

° Lakeside Gallery West, Two Person, Michigan City, IN  
2012

Collection:

## *H Bathroom Bomb*

box, glass, drawings, objects  
14 x 14 x 3 in.  
1972

Exhibits

° Cubicle, Dorman+Torluemke, Hammond IN, 2003

Collection:

## *Civic*

clay, acrylic  
5 x 4 x 3 in.  
1972

Exhibits

° Paul Henry's Art Gallery, Hammond, IN 2012

Collection:

## *Landscape with house and monoliths*

Exhibits

ceramic stoneware  
15 x 12 x 2 in  
1972

Collection:  
Landolfi, Kathleen



---

## *OOT2-El Greco*

Exhibits

acrylic on canvas  
34 x 42 in.  
1972

Collection:

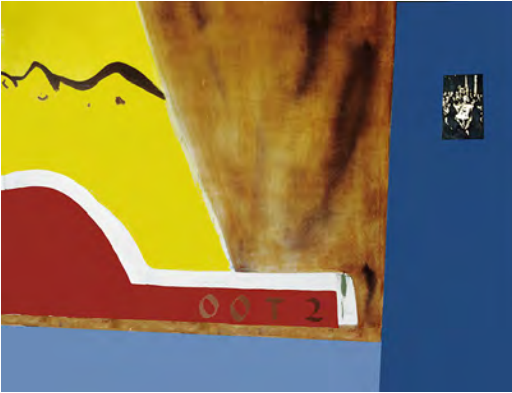

---

## *Four*

Exhibits

acrylic enamel and turp  
offset collage on canvas  
34 x 42 in.  
1972

Collection:  
Bernel, Elizabeth



◦ "Seasons" Blank Art Center, MC, IN 2003  
◦ Arts Inside Out , Hammond, IN 2000

---

## *Conjunction*

Exhibits

acrylic on board  
6 x 9 in  
1972

Collection:



*no name painting*

Exhibits

acrylic on canvas

36 x 48 in.

1972

Collection:



*Homage to the Art Institute I (Diptych)*

Exhibits

◦ "The Struggle For Art" Invitational, CornerStone, Whiting, IN 2012

assemblage and acrylic on canvasboard

24 x ca. 40 in.

1972

Collection:



*Homage to the Art Institute I (det Left)*

Exhibits

pastel on paper and

assemblage on

canvasboard

24 x 18 in

1972

Collection:



*Homage to the Art Institute I (det Right)*

Exhibits

pastel on paper and

assemblage on

canvasboard

24 x 18 in

1972

Collection:





*Landscape with handles*

Exhibits

ceramic stoneware  
10 x 3 x 8 in.  
1972

Collection:

*Apple Landscape Cloud*

Exhibits

pastel on Arches  
8 x 9.5 in.  
1972

Collection:

*Inside of the World*

Exhibits

° Nest, Michigan City, IN 2014

ceramic stoneware  
5 x 5 x 2 in.  
1972

Collection:

*Box*

Exhibits

acrylic on canvas  
34 x 42 in.  
1972

Collection:



## *Nexus*

Exhibits

pastel  
12 x 7.5 in..  
1972

Collection:  
Gerhardt, Judith



## *Cloudgate Ramp*

Exhibits

welded steel and oil paint  
48 x 6 x 7 in..  
1972

Collection:



## *The Cave in the Quark Era*

Exhibits

acrylic on canvas  
42 x 48 in..  
1972

Collection:  
Purdue University NW



## *Arch*

Exhibits

pastel  
10 x 8 in..  
1972

Collection:  
Gerhardt, Judith



## ***Magic Box***

Exhibits

Pastel and enamel on paper

23 x 19 in.

1972

Collection:



## ***Inside and Outside***

Exhibits

oil on paper

20 x 12 in

1972

Collection:



## ***Heraclitus 1972***

Exhibits

acrylic and photo on canvas

paper

20 x 24 in.

1972

Collection:

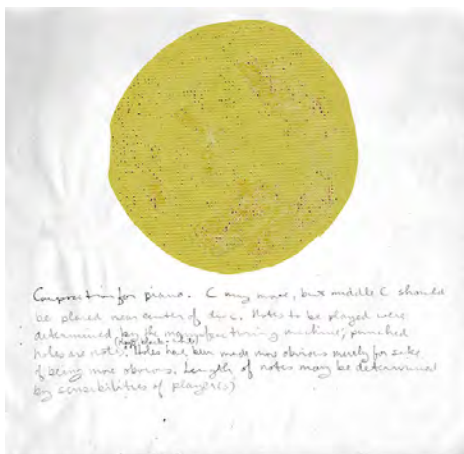

## ***composition on green placemat***

Exhibits

pencil and collage on paper

11 x 11 in

1973

Collection:



## Quiz

Exhibits



monoprint  
18 x 24 in.  
1973

Collection:  
Johnson, Penn



## *Homage to the Art Institute II*

Exhibits

acrylic and collage on  
canvasboard  
24x18 in.  
1973

Collection:



## *Red 'Roo*

Exhibits

acrylic on canvas  
36 x 32 in.  
1973

Collection:  
Tosto, John (loaned to and  
lost by)



## *Solitaire*

Exhibits

acrylic, collage dissolved  
styro on masonite  
15 x 29 in.  
1973

Collection:



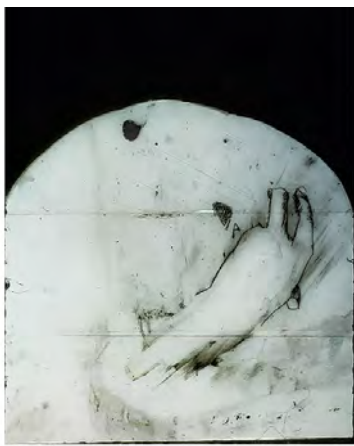

*A' Hand*, plexiglass & intaglio on plexiglass, 14x12 in. Robert Stanley <http://robertstaleyart.com>

## *'A' Hand*

Exhibits

plexiglass and intaglio in  
plexiglass  
14 x 12 in.  
1973

Collection:

## *Cloud Experiment*

Exhibits

acrylic, enamel, collage on  
canvas paper  
16 x 20 in.  
1973

Collection:



## *Movingment II 1-65/65*

Exhibits

- ° SOLO, Brauer Museum of Art, Valparaiso, IN, 2013
- ° "Summer of Art," SSAA Gallery, Michigan City, IN 2009

serigraph  
25 x 19 in.  
1973

Collection:  
Johnston, Jimmy Duke

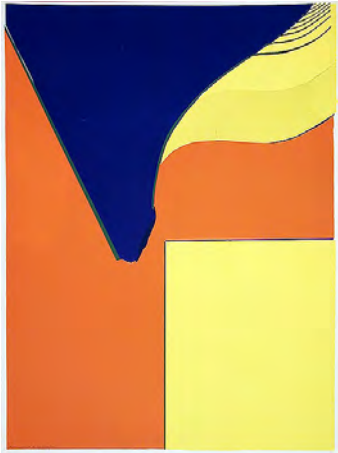

## *Man Walking (Small Version)*

Exhibits

acrylic on board  
NA  
1973

Collection:  
Fortune, Gwen

*No  
Image*



*Experiment from a Present to Me*

Exhibits

acrylic on canvasboard  
18 x 24 in.  
1973

Collection:



*Marks Rondo*

Exhibits

watercolor and enamel on  
paper  
10 in. diameter  
1973

Collection:



*Experimental Relationships 1-7/7*

Exhibits

serigraph  
16 x 22 in  
1973

Collection:



*Gray Pull (var 2/2)*

Exhibits

serigraph monoprint  
17 x 23 in  
1973

Collection:

### *Gray Pull (var 1/2)*

Exhibits

serigraph monoprint

17 x 23 in

1973

Collection:

---

### *Experimental Redbird*

Exhibits

acrylic on canvasboard

18 x 24 in.

1973

Collection:

---

### *Realistic in a Way*

Exhibits

charcoal wash pastel on

gray paper

26 x 20 in.

1973

Collection:

---

### *Experimental Garage for Yellow*

Exhibits

acrylic on canvasboard

24 x 18 in.

1973

Collection:

---



## ***Movement Containment***

watercolor on paper  
14 x 14 in.  
1973

Exhibits

Collection:

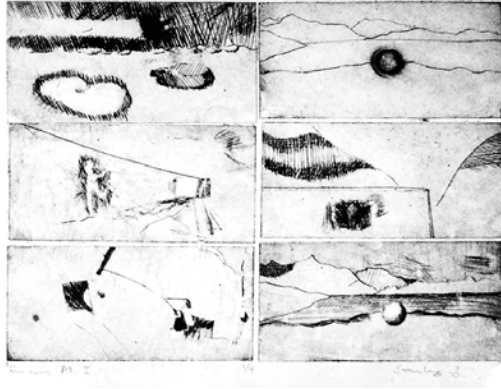

## ***Kinesis Metanoia I 1/4***

Intaglio drypoint on  
aluminum  
16 x 19 in  
1973

Exhibits

Collection:  
Mittler, Mary

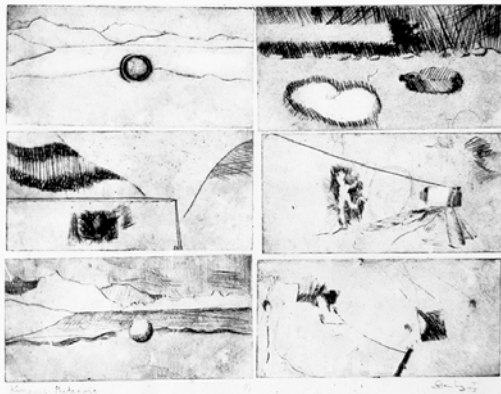

## ***Kinesis Metanoia II (monoprint)***

Intaglio drypoint on  
aluminum  
16 x 19 in  
1973

Exhibits

Collection:

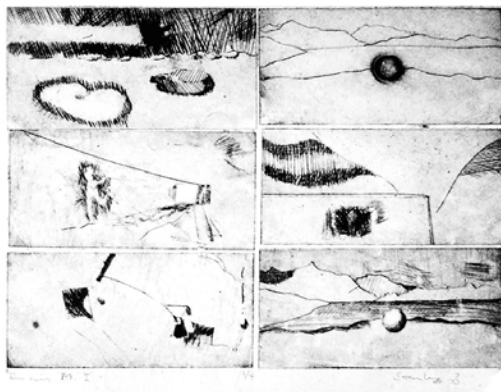

## ***Kinesis Metanoia I 2-4/4***

Intaglio drypoint on  
aluminum  
16 x 19 in  
1973

Exhibits  
In studio

Collection:





## *Summer Backyard*

Exhibits

pastel  
24 x 18 in.  
1973

Collection:

## *Fractured Day*

Exhibits

oil pastel watercolor acrylic  
enamel on paper  
19 x 25 in.  
1973

Collection:

## *Head Looking Two Ways*

Exhibits

plaster over epoxy resin  
12 x 8 x 4 in  
1973

Collection:

## *Fossil Artist*

Exhibits

° SOLO, Chesterton Art Center, Chesterton IN, 2004

epoxy with clay & objects  
24 x 30 in.  
1973

Collection:





## *Omega cone*

Exhibits

acrylic on rubber traffic  
cone  
30 x 12 x 12 in.  
1973

Collection:  
Donahue, Jack and Mary

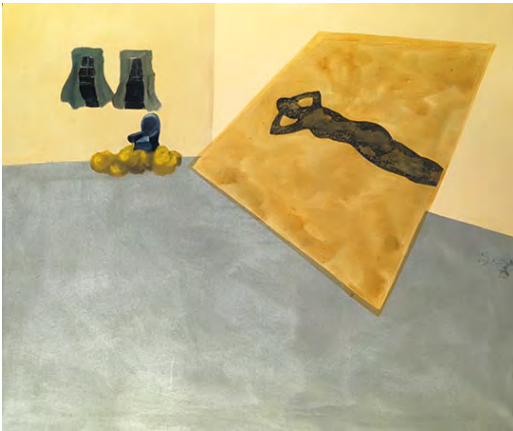

## *Studio (Corner) Dream*

acrylic on canvas  
36 x 42 in.  
1973

Exhibits

- Spring Show, SSAA Gallery, Michigan City, IN 2005
- Koehnline Museum, Des Plaines, IL 1998
- SOLO, Contemporary Art Center, Peoria, IL 1998
- Blank Art Center, Michigan City, IN 1997
- NEW HORIZONS, Chicago, IL 1974

Collection:



## *Homage to Cezanne and Me*

charcoal & chalk  
24 x 18 in.  
1973

Exhibits

- NAB,, Chicago IL ,1979
- Illinois Print and Drawing Competition, William Rainey Harper College, Palatine, IL, 1977

Collection:  
Johnson, Penn



## *Studio Drawing 1973*

Exhibits

oil pastel and wash  
14 x 17 in.  
1973

Collection:

### Studio Dream (Bag)

## Exhibits

° NAB, Chicago, IL 1980

acrylic on canvas

36 x 42 in.

1973



Collection:

**Y**

## Exhibits

° SOLO, Contemporary Art Center, Peoria, IL 1998

<sup>o</sup> Koehnline Museum, Des Plaines, IL 1998

° Blank Art Center, Michigan City, IN 1997

acrylic on canvas

42in. x 36 in.

1974



Collection:

## Higher Glyphics

## Exhibits

acrylic and ink on

foamboard

12 x 12 in.

1974



Collection:

## Chair and Mysteries

## Exhibits

° SOLO, Contemporary Art Center, Peoria, IL 1998

° Koehnline Museum, Des Plaines, IL 1998

° Blank Art Center, Michigan City, IN 1997

charcoal

18 x 12 in.

1974



Collection:



## ***Views***

acrylic on canvas  
36 x 48 in.  
1974

Collection:

### **Exhibits**

◦ 6/6, Artemesia Gallery, Chicago, IL 1979

---

## ***In Honor Of-Heart***

acrylic on illustration board  
12 x 18 in.  
1974

Collection:

### **Exhibits**

◦ Uncle Freddy's Gallery, Hammond, IN 2004

---

## ***Suspended Animation***

acrylic on canvas  
36 x 42 in.  
1974

Collection:

### **Exhibits**

---

## ***Propel Her 11/16***

woodblock print  
28 x 35 in.  
1974

Collection:  
Ellis, Dr. Joseph

### **Exhibits**

◦ Paul Henry's Gallery, Hammond, IN 2012  
◦ Lakeside Gallery West, Two Person, Michigan City, IN 2012  
◦ Free Artisans Gallery, Michigan City, IN 2009  
◦ Print and Drawing Show, Artists Guild of Chicago, Chicago IL, 1975



***Propel Her 1-16/16 4 AP***

woodblock print  
28 x 35 in.  
1974

**Exhibits**

- ° Paul Henry's Gallery, Hammond, IN 2012
- ° Lakeside Gallery West, Two Person, Michigan City, IN 2012
- ° Free Artisans Gallery, Michigan City, IN 2009
- ° Print and Drawing Show, Artists Guild of Chicago, Chicago IL, 1975

Collection:

---

***Where I***

brayer monoprint  
18 x 20 in.  
1974

**Exhibits**

Collection:

---

***Where II***

brayer monoprint  
18 x 20 in.  
1974

**Exhibits**

Collection:

---

***Where III***

brayer monoprint  
18 x 20 in.  
1974

**Exhibits**

Collection:

---

### *Where IV*

#### Exhibits

brayer monoprint  
18 x 20 in.  
1974

Collection:

---

### *Where V*

#### Exhibits

brayer monoprint  
18 x 20 in.  
1974

Collection:

---

### *Sin-a-ma 3/15*

woodblock print, Intaglio  
35 x 28 in.  
1974

#### Exhibits

- ° SOLO, Brauer Museum of Art, Valparaiso, IN 2013
- ° Lakeside Gallery West, Two Person, Michigan City, IN 2012
- ° Paul Henry's Gallery, Hammond, IN 2012
- ° "Recent Acquisitions," Brauer Museum of Art, Valparaiso, IN 2010

Collection:  
Brauer Museum, Valparaiso  
University, Valparaiso, IN

---

### *Sin-a-ma 6/15*

woodblock print, Intaglio  
35 x 28 in.  
1974

#### Exhibits

- ° SOLO, Brauer Museum of Art, Valparaiso, IN 2013
- ° Lakeside Gallery West, Two Person, Michigan City, IN 2012
- ° Brauer Art Museum, Valparaiso (IN) University, "Recent Acquisitions," May 16 — Aug 4, 2010

Collection:  
Koehnline Museum,  
DesPlaines, IL

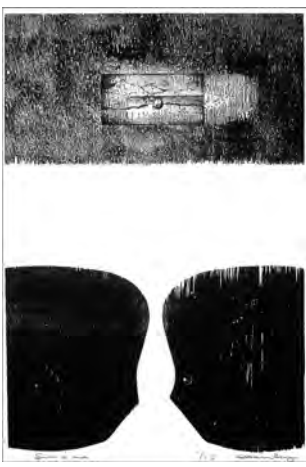

## *Sin-a-ma 1/15*

woodblock print, Intaglio  
35 x 28 in.

1974

### Exhibits

- SOLO, Brauer Museum of Art, Valparaiso, IN 2013
- Lakeside Gallery West, Two Person, Michigan City, IN 2012
- Paul Henry's Gallery, Hammond, IN 2012
- "Recent Acquisitions," Brauer Museum of Art, Valparaiso, IN 2010

Collection:



## *Surreal Horizons*

oil pastel on charcoal paper  
24 x 18 in.

1974

### Exhibits

Collection:



## *Landscape Logos*

charcoal  
20 x 26 in.

1974

### Exhibits

Collection:



## *Arrangement I Polyhedron Men and Creatures*

grouping of clay figures  
ca 5 x 20 x 26 in.

1974

### Exhibits

Collection:

## *Arrangement II Polyhedron Men and Creatures*

Exhibits

grouping of clay figures  
ca 5 x 20 x 26 in.

1974

Collection:



---

## *Queries var 1/12*

Exhibits

monoprint  
13 x 12 in.

1974

Collection:



---

## *Open F 1-6/6*

Exhibits

collograph print (ed 6)  
22 x 14 in.

1974

- SOLO, Contemporary Art Center, Peoria, IL 1998
- Koehnline Museum, Des Plaines, IL 1998
- Blank Art Center, Michigan City, IN 1997

Collection:



---

## *Queries var 2/12*

Exhibits

monoprint  
13 x 12 in.

1974

Collection:







*Queries var 3/12*

Exhibits

monoprint  
14 x 12 in.  
1974

Collection:



*Queries var 4/12*

Exhibits

monoprint  
13 x 12 in.  
1974

Collection:



*Queries var 5/12*

Exhibits

monoprint  
14 x 12 in.  
1974

Collection:



*Queries var 6/12*

Exhibits

monoprint  
13 x 12 in.  
1974

Collection:



*Queries var 7/12*

Exhibits

monoprint  
15 x 12 in.  
1974

Collection:



*Queries var 8/12*

Exhibits

monoprint  
12 x 12 in.  
1974

Collection:



*Queries var 9/12*

Exhibits

monoprint  
20 x 12 in.  
1974

Collection:



*Queries var 10/12*

Exhibits

monoprint  
17 x 12 in.  
1974

Collection:



## *Queries var11/12*

Exhibits

monoprint  
14 x 12 in.  
1974

Collection:



## *Queries var12/12*

Exhibits

monoprint  
19 x 12 in.  
1974

Collection:



## *El Tigre Borges*

Exhibits

pastel on paper  
14 x 10 in.  
1975

Collection:



## *Geometrics*

Exhibits

Watercolor and colored  
pencil  
10 x 13 in.  
1975

Collection:



## ***Worlds 4/Infinite***

Exhibits

monoprint  
20 x 26 in.  
1975

Collection:



---

## ***Cave Planet var. 1/5***

Exhibits

monoprint  
18 in.  
1975

Collection:



---

## ***Cave Planet var. 2/5***

Exhibits

monoprint  
18 in.  
1975

Collection:



---

## ***Cave Planet var. 3/5***

Exhibits

monoprint  
18 in.  
1975

Collection:







***Cave Planet var. 4/5*** Exhibits

monoprint  
18 in.  
1975

Collection:



***Cave Planet var. 5/5*** Exhibits

monoprint  
18 in.  
1975

Collection:



***Study in Polarity*** Exhibits

mixed media and collage on  
paper  
18 x 24 in.  
1975

Collection:



***Looking at the Earth*** Exhibits

charcoal and pastel on  
paper  
24 x 18 in.  
1975

Collection:

## ***Skygate***

Exhibits

oil on brown charcoal paper

12.5 x 17.5 in

1975

Collection:

---

## ***A Reality in the Abstract***

Exhibits

acrylic on board

22 x 28 in.

1975

Collection:

---

## ***Self Portrait Universe 1-13/13***

Exhibits

serigraph

21 x 17 in.

1975

Collection:

---

## ***Self Portrait Universe Upper Images var I***

Exhibits

serigraph (monoprint)

20 x 26 in.

1975

Collection:



***Self Portrait Universe  
Upper Images var II***

Exhibits

serigraph (monoprint)  
26 x 20 in.  
1975

Collection:



***Self Portrait Universe  
Upper Images var III***

Exhibits

serigraph (monoprint)  
20 x 26 in.  
1975

Collection:

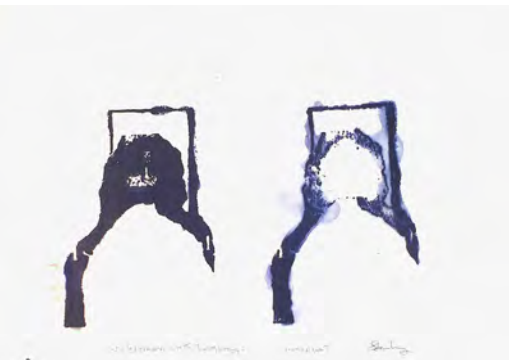

***Two Women with  
Doorways***

Exhibits

serigraph (monoprint)  
20 x 26 in.  
1975

Collection:

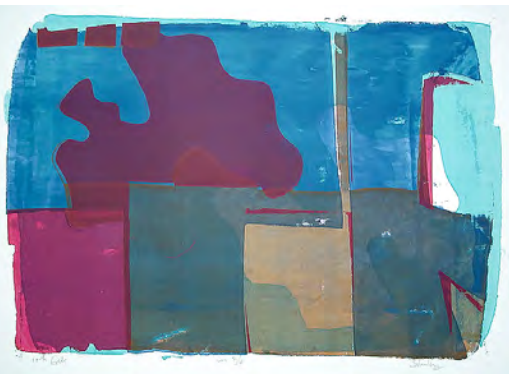

***11th Gate 1/5***

Exhibits

serigraph monoprint  
15 x 21 in.  
1975

Collection:

***11th Gate 2/5***

Exhibits



serigraph monoprint  
15 x 21 in.  
1975

Collection:

---

***11th Gate 3/5***

Exhibits



serigraph monoprint  
15 x 21 in.  
1975

Collection:

---

***11th Gate 4/5***

Exhibits

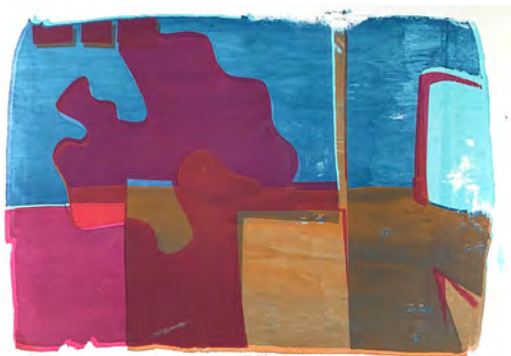

serigraph monoprint  
15 x 21 in.  
1975

Collection:

---

***11th Gate 5/5***

Exhibits



serigraph monoprint  
15 x 21 in.  
1975

Collection:

---



## *Contemplation 1-5/5*

Exhibits

serigraph  
11 x 16 in.  
1975

Collection:



---

## *Self Portrait Only 1-5/5*

Exhibits

serigraph  
10 x 11 in.  
1975

Collection:



---

## *Four Rectangles*

Exhibits

pencil  
5.5 x 4 in.  
1976

Collection:

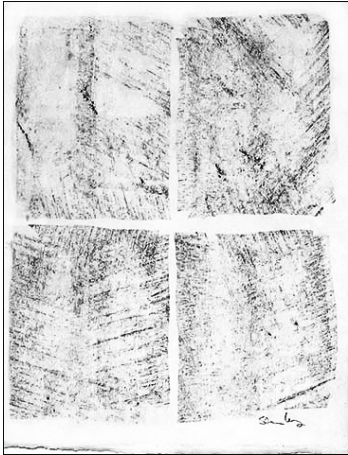

---

## *Tilted Cloud*

ceramic stoneware  
16 x 15 x 6 in.  
1976

Collection:  
Gilmer, William

Exhibits

- "Vessels" Depot Art Gallery, Beverly Shores, IN, 2018
- Nest, Michigan City, IN 2014
- SOLO, Brauer Museum of Art, Valparaiso, IN, 2013





### ***Topography***

Exhibits

clay  
8 x 8.5 x 10 in.  
1976

Collection:



### ***Man Ears and the Jagged***

Exhibits

charcoal, oil pastels, ink on  
paper  
24 x 18 in.  
1976

Collection:



### ***Shores View***

Exhibits

pastel and charcoal  
12 x 9 in.  
1976

Collection:



### ***Woman with Rectangle and Objects***

Exhibits

charcoal and B&W pastel on  
paper  
24 x 18 in  
1976

Collection:

## *Here There Then Now*

Exhibits

acrylic on canvas  
48 x 72 in.  
1976

Collection:  
Johnson, Penn

---

## *Tectonic Ohio Soul*

pastel  
12 x 18 in.  
1976

Exhibits

- SOLO, Brauer Museum of Art, Valparaiso, IN 2013
- "International All On Paper," Buffalo NY 1979

Collection:

---

## *Juxtaposition Symbol*

Exhibits

acrylic on canvas  
30 x 46 in.  
1977

Collection:

---

## *Ochre Flood Figure*

Exhibits

acrylic on canvasboard  
18 x 24 in  
1977

Collection:

---





## *Self Indulgence*

Exhibits

acrylic on canvasboard

20x16 in.

1977

Collection:



## *Hard To Remember*

Exhibits

° Oakton Community College Faculty, OCC Gallery,  
Morton Grove, IL 1978

acrylic on canvasboard

18 x 24 in.

1977

Collection:



## *Heraclitus 1/14*

Exhibits

Serigraph

18 x 24 in.

1977

Collection:

World Print Council



## *Heraclitus 2-10/14*

Exhibits

Serigraph

18 x 24 in.

1977

Collection:



## ***Heraclitus AP***

Exhibits

Serigraph (ed. 14)

18 x 24 in.

1977

Collection:

## ***Juxtapositions 1-25/25 5AP***

serigraph

17 x 21 in.

1977

Collection:

Johnson, Penn

Exhibits

° SOLO, Firme Gallery, Beverly Shores, IN 2016

° Southern Shore Art Association " SUMMER OF ART " June 2009

° Illinois Regional Print Competition, Dittmer, Northwestern U., 1978

## ***Self Portrait Universe study***

Exhibits

pastel on paper

21 x 17 in.

1977

Collection:

## ***Uncontained Flows***

Exhibits

acrylic on paper

20 x 22 in.

1977

Collection:

## *Progressions and Traces*

Exhibits

acrylic on canvas  
24 x 30 in  
1977

Collection:

## *Wanderers [Homage to Georgia O'Keeffe]*

Exhibits

- ° Paul Henry's Art Gallery, Hammond, IN 2008
- ° Uncle Freddy's Gallery, Hammond, IN 2004

acrylic on canvas  
36 x 48 in.  
1977

Collection:

## *I Love You, I Am Smiling*

Exhibits

- ° Dark Star, The Pines, IN 2016
- ° Lubeznik Center for the Arts, Group Exhibit, Michigan City, IN 2008
- ° Oakton Community College Faculty, OCC Gallery, Morton Grove, IL 1978

acrylic and ink on  
fiberboard  
18 x 14 in.  
1978

Collection:

## *Washing Machine and Universe*

Exhibits

ink on paper  
4 x 5.25 in.  
1978

Collection:

## ***Statement with Thumbnail 1978***

Exhibits

ink, pencil, watercolor on  
paper  
8 x 11 in.  
1978

Collection:

## ***Throwback***

Exhibits

oil on canvasboard  
10 x 14 in.  
1978

Collection:

## ***Will and Testament***

Exhibits

oil on cardboard  
12 x 20 in.  
1978

Collection:

## ***X Act***

Exhibits

acrylic & pencil on  
canvasboard  
20 x 24 in.  
1978

Collection:





## *In Use*

watercolor on paper  
21 x 15.5 in.  
1978

Exhibits

Collection:



## *Missa*

acrylic & collage on  
canvasboard  
18 x 24 in.  
1978

Exhibits

Collection:

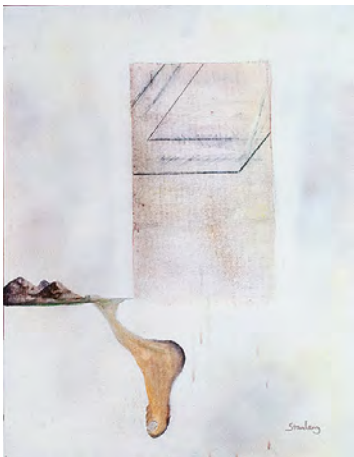

## *Objects*

acrylic on canvasboard  
30 x 24 in.  
1978

Exhibits

° SOLO, Firme Gallery, Beverly Shores, IN 2016

Collection:



## *Visitors*

acrylic on canvasboard  
24 x 18 in.  
1978

Exhibits

Collection:





### *Experimental View*

Exhibits

acrylic on canvasboard

24 x 18 in.

1978

Collection:



### *Trees and Red Tree*

Exhibits

acrylic on illustration board

14 x 14 in.

1978

Collection:



### *Change of Seasons*

Exhibits

° "Small Paintings." NAB Group Exhibit, Chicago, IL 1979

acrylic on canvas

16 x 20 in.

1978

Collection:



### *Dan child portrait*

Exhibits

digital on paper

14 x 10 in.

1979

Collection:



### *After the Morning*

acrylic on canvas paper

12 X 16 in.

1979

Exhibits

° SOLO, Brauer Museum of Art, Valparaiso, IN, 2013

Collection:



### *Paint and Soul Tectonics*

acrylic on canvas paper

16 x 12 in.

1979

Exhibits

Collection:

Landolfi, Kathleen

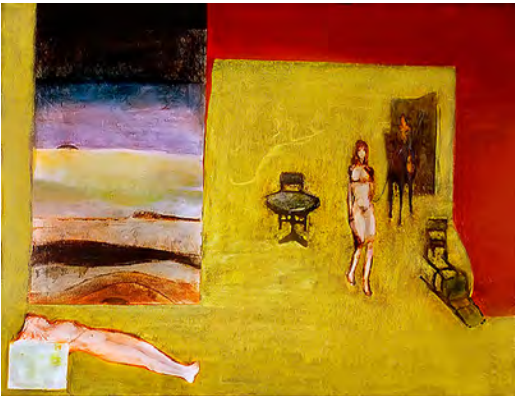

### *End of the Line*

acrylic on canvas

34 x 42 in.

1979

Exhibits

° NAB Group Exhibit, Chicago, IL 1979

Collection:

Johnson, Penn



### *Untitled with Fish*

acrylic on canvas paper

16 x 20 in.

1979

Exhibits

Collection:

### *Chiaroscuro Study*

Exhibits

acrylic on canvas paper

12 X 16 in.

1979

Collection:

### *Eyegates Study*

Exhibits

° Firme Gallery, Beverly Shores, IN 2016

acrylic on canvas paper

12 X 16 in.

1979

Collection:

### *Some Phenomena*

Exhibits

acrylic on canvas paper

12 X 16 in.

1979

Collection:

### *Eyegates Reclining*

Exhibits

acrylic on canvas paper

12 X 16 in.

1979

Collection:



## *The Ground*

Exhibits

acrylic on canvas paper  
12 X 16 in.  
1979

Collection:

---

## *Fore Sake Of*

Exhibits

acrylic on canvas paper  
12 X 16 in.  
1979

Collection:

---

## *Eyegates 1*

Exhibits

acrylic on canvas.  
34 x 46 in.  
1979

- Blank Art Center, Michigan City, IN 1997
- Koehnline Museum, Des Plaines, IL 1998
- SOLO, Contemporary Art Center, Peoria, IL 1998

Collection:

---

## *Eyegates 2*

Exhibits

acrylic on canvas  
36 x 46 in.  
1979

- Uncle Freddy's Gallery, Hammond, IN 2004
- CornerStone Gallery, Whiting, IN 2009

Collection:  
Stanley (Braun Hodgson),  
Kay



### ***Eyegates-3***

Exhibits

acrylic on canvas  
36 x 48 in.  
1979

Collection:

### ***Eyegates-4***

Exhibits

° Oakton Community College Faculty, OCC Gallery,  
Morton Grove, IL 1980

acrylic on canvas  
36 x 48 in.  
1979

Collection:

### ***Eyegates-5***

Exhibits

° Oakton Community College Faculty, OCC Gallery,  
Morton Grove, IL 1980

acrylic on canvas  
36 x 48 in.  
1979

Collection:

### ***Eyegates-6***

Exhibits

° Oakton Community College Faculty, OCC Gallery,  
Morton Grove, IL 1980

acrylic on canvas  
36 x 48 in.  
1979

Collection:



### ***Eyegates 7***

acrylic on canvas  
36 x 48 in.  
1979

#### Exhibits

- ° Horwich + 2, 10/21/2021
- ° Oakton Community College Faculty, OCC Gallery, Morton Grove, IL 1980

Collection:



### ***Eyegates 8***

acrylic on canvas  
36 x 48 in.  
1979

#### Exhibits

- ° Oakton Community College Faculty, OCC Gallery, Morton Grove, IL 1980

Collection:



### ***Revisitation***

acrylic on canvas  
34 x 42 in.  
1980

#### Exhibits

Collection:



### ***Studio View of a Sketch***

acrylic and canvas on  
canvas  
42 x 34 in.  
1980

#### Exhibits

Collection:

## ***Eyegates 9***

acrylic on canvas

36 x 48 in.

1980

### Exhibits

- ° Oakton Community College Faculty, OCC Gallery, Morton Grove, IL 1980
- ° Sonia Zaks Gallery, Chicago, IL 1981
- ° Blank Art Center, Michigan City, IN 1997
- ° SOLO, Contemporary Art Center, Peoria, IL 1998
- ° Koehnline Museum, Des Plaines, IL 1998

Collection:

---

## ***Eyegates Zones\****

acrylic on canvas

46 x 60 in

1980

### Exhibits

Collection:

\*destroyed

---

## ***Conjunctions***

acrylic on canvas

24 X 22 in.

1980

### Exhibits

- ° Uncle Freddy's Gallery, Hammond, IN 2004

Collection:

---

## ***Study Landscape Amid***

pastel and acrylic on paper

11 x 16 in.

1980

### Exhibits

Collection:

## *Cross Purposes*

### Exhibits

° Joy Horwich Gallery, Chicago, IL 1985

acrylic on canvas

36 x 48 in.

1980

Collection:

Braun Hodgson, Kay

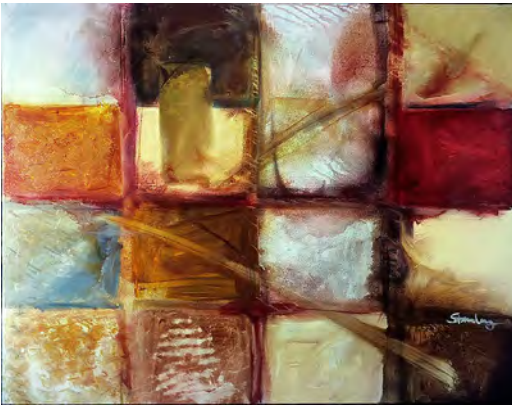

## *It Well Could Be*

### Exhibits

Acrylic on canvas

24 x 30 in.

1980

Collection:

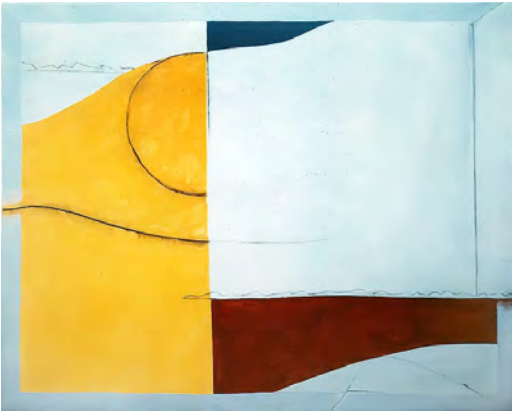

## *Panes*

### Exhibits

° SOLO, Brauer Museum of Art, Valparaiso, IN, 2013

° Uncle Freddy's Gallery, Hammond, 2004

acrylic on canvas

18 x 22 in.

1981

Collection:



## *Opening*

### Exhibits

watercolor on paper

9.5 x 12 in

1981

Collection:







## ***Speculation***

Exhibits

watercolor on paper

9.5 x 12 in

1981

Collection:

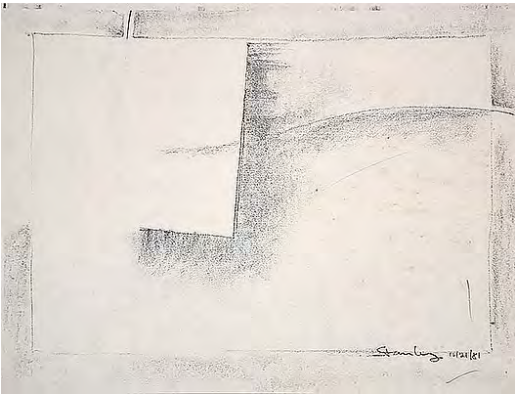

## ***Rectangle and Hill B&W***

Exhibits

copier

8.5 x 11 in

1981

Collection:

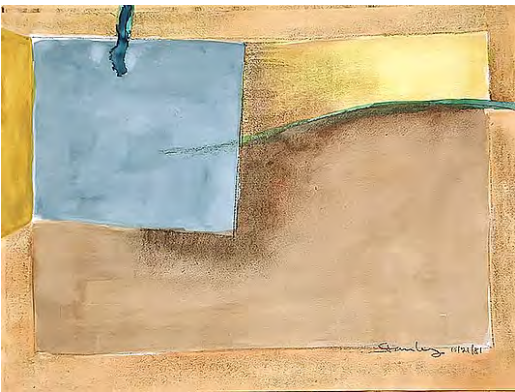

## ***Rectangle and Hill Sunset***

Exhibits

watercolor over copier

8.5 x 11 in

1981

Collection:



## ***Rectangle and Hill Dusk***

Exhibits

watercolor over copier

8.5 x 11 in

1981

Collection:

### *Rectangle and Hill*

Exhibits

charcoals and white pastel

8.5 x 11 in

1981

Collection:

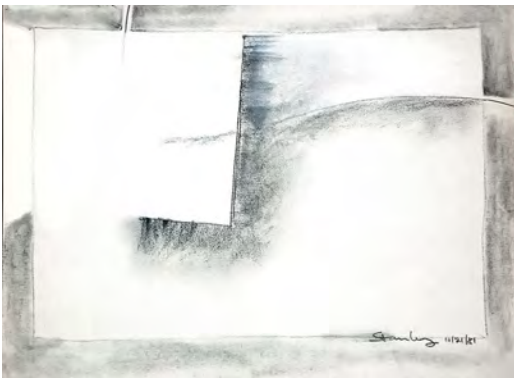

---

### *Life Geometric*

Exhibits

acrylic on masonite

22 x13 in.

1981

Collection:



---

### *Curves and Rectangles*

Exhibits

pastel and graphite on paper

10.5 x 14 in.

1981

Collection:



---

### *Suggestions*

Exhibits

graphite on paper

10.5 x 14 in.

1981

Collection:

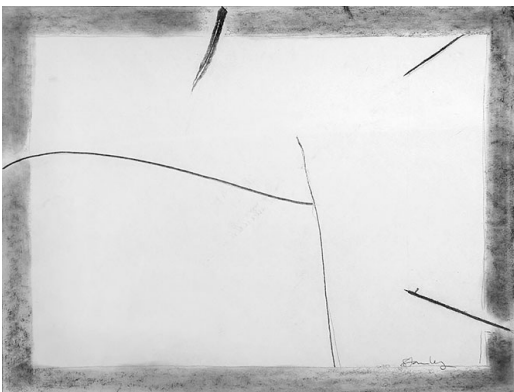

## *Travel*

Exhibits

pastel and oil pastel on  
paper  
10.5 x 14 in.  
1981

Collection:



---

## *Homage*

Exhibits

ceramic stoneware  
8 x 6 x 14 in.  
1982

Collection:



---

## *Experimental*

Exhibits

ceramic stoneware  
6 x 6 x 11 in.  
1982

Collection:



---

## *Jagged*

Exhibits

ceramic stoneware  
14 x 13 x 18 in.  
1982

Collection:  
Tosto, John







### ***Penetrations***

Exhibits

ceramic stoneware  
10 x 11 x 2.5 in.  
1982

Collection:



### ***Skipping Pot***

Exhibits

ceramic stoneware  
7 x3 x 8 in.  
1982

Collection:



### ***Earth Moves Stasis***

Exhibits

ceramic (stoneware)  
22 x 16 x 8 in.  
1982

Collection:



### ***Woman Descending***

Exhibits

ceramic stoneware wall  
piece  
6 x 8 in.  
1982

Collection:





### ***Earth Metaphor***

ceramic (stoneware)  
13 x 15 in.  
1982

#### **Exhibits**

- ° Lakeside Gallery West, Two Person, Michigan City, IN 2012
- ° SOLO, Brauer Museum of Art, Valparaiso, IN, 2013

Collection:



### ***Juxtaposition Vase***

ceramic stoneware  
12 x 10 x 11 in.  
1982

#### **Exhibits**

- ° Nest, Michigan City, IN 2014
- ° Depot Art Gallery, Beverly Shores, IN, 2018

Collection:  
Brown, Irene



### ***Cosmology Lidded Pot***

ceramic stoneware  
7 x 9 in.  
1982

#### **Exhibits**

Collection:



### ***Strange (Box Protrusion)***

ceramic stoneware  
13 x 11 x 7 in.  
1982

#### **Exhibits**

Collection:



### *Three Top Vase*

ceramic stoneware  
12 x 6 x 12.5 in.  
1982

#### Exhibits

◦ SSAA Gallery, Michigan City, IN 2014

Collection:  
McDaniel, Patrick A.



### *Sea Pitcher*

ceramic (raku)  
7 x 12 x 4 in  
1982

#### Exhibits

◦ Nest, Michigan City, IN 2014  
◦ "The Banquet," SSAA Gallery, Michigan City, IN 2014  
◦ Lakeside Gallery West, Two Person, Michigan City, IN 2012

Collection:



### *Green & Copper Cup*

#### Exhibits

ceramic raku  
4 x 4 in.  
1982

Collection:

### *Man and Three Rectangles*

#### Exhibits

ceramic stoneware wall  
piece  
13 x 12 in.  
1982

Collection:





## *Pencil Holder-pencil underglaze*

ceramic stoneware

4 x 4 x .51 in.

1982

Exhibits

Collection:

---

## *Fossil of the Thought*

acrylic on canvas

36 x 44 in.

1982

Exhibits

- Sonia Zaks Gallery, Chicago, IL 1982
- Contemporary Art Workshop, Chicago, IL 1983
- Blank Art Center, Michigan City, IN 1997
- Koehnline Museum, Des Plaines, IL 1998
- SOLO, Contemporary Art Center, Peoria, IL 1998

Collection:

---

## *Event Horizons*

colored pencil and pastel on paper

12 x 9 in

1982

Exhibits

Collection:

---

## *Boundaries Study: Hill*

pastel

9 x 12 in.

1982

Exhibits

Collection:

## *Underpinnings Yet*

Exhibits

acrylic on canvas

36 x 48 in.

1982

Collection:

## *Ground (Of Being Unused)*

Exhibits

° Chicago Artists Coalition Juried Exhibition, Chicago, IL 1982

° Oakton Community College Faculty, Koehnline Museum, Des Plaines, IL 1989

acrylic on canvas

36 x 48 in.

1982

Collection:

## *Labyrinth*

Exhibits

acrylic on canvas

36 x 48 in.

1982

Collection:  
Wahlund, Julie

## *Traces-1982*

Exhibits

acrylic on canvas

36 x 48 in.

1982

Collection:



## *Now and Now*

Exhibits

acrylic on canvas  
36 x 48 in.  
1982

Collection:

---

## *Time Sonata*

acrylic on canvas  
36 x 48 in.  
1982

Collection:

---

## *Recondite*

acrylic on canvas  
36 x 48 in.  
1982

Collection:

---

## *Of and Not Of (This World)*

acrylic on canvas  
16 X 20 in.  
1982

Collection:

Exhibits

- ° Horwich + 2, 10/21/2021
- ° Chicago Artists Coalition Juried Exhibition, Chicago, IL 1983

Exhibits

Exhibits

- ° SOLO, Firme Gallery, Beverly Shores, IN 2016

## *Seen and Known*

Exhibits

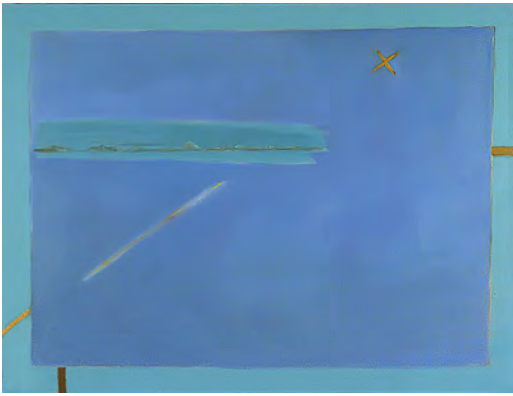

acrylic on canvas  
36 x 48 in.  
1982

Collection:

---

## *Another Time*

Exhibits



acrylic on canvas  
36 x 48 in.  
1983

Collection:

---

## *Horizons Meeting*

Exhibits



acrylic on canvas  
36 x 48 in.  
1983

Collection:

---

## *Interstices*

Exhibits



acrylic on canvas  
36 x 48 in.  
1983

Collection:  
Johnson, Penn

---

## *Still*

Exhibits

acrylic on canvas  
36 x 48 in.  
1983

Collection:  
Bobkiewicz, Wally

---

## *Daynight 1/50*

Exhibits

archival computer print  
12 x 16 in.  
1983

Collection:

---

## *Daynight 2-50/50*

Exhibits

digital file  
12 x 16 in. or any  
reproducible size  
1983

Collection:

---

## *Sublime 1/50*

Exhibits

archival computer print  
12 x 16 in.  
1983

Collection:

---

### *Sublime 2-50/50*

Exhibits

digital file  
12 x 16 in. or any  
reproducible size  
1983

Collection:

---

### *Void Event 1/50*

Exhibits

archival computer print  
12 x 16 in.  
1983

Collection:

---

### *Void Event 2-50/50*

Exhibits

digital file  
12 x 16 in. or any  
reproducible size  
1983

Collection:

---

### *Twilight 1-25/25*

Exhibits

digital file  
12 x 16 in. or any  
reproducible size  
1983

Collection:

---



*Night 1-3/25*

Exhibits

Ektachrome print  
8 x 10 in.  
1983

Collection:

---

*Night 4-25/25*

Exhibits

digital file  
12 x 16 in. or any  
reproducible size  
1983

Collection:

---

*Daybreaks 2-50/50*

Exhibits

digital file  
12 x 16 in. or any  
reproducible size  
1983

Collection:

---

*Daybreaks 1/50*

Exhibits

archival computer print  
12 x 16 in.  
1983

Collection:

---

### *Haze 1/50*

Exhibits

archival computer print

12 x 16 in.

1983

Collection:

---

### *Haze 2-50/50*

Exhibits

digital file

12 x 16 in. or 24 x 32 in. or

any reproducible size

1983

Collection:

---

### *Radiant 1-3/25*

Exhibits

Ektachrome print

7 x 9 in.

1983

Collection:

---

### *Radiant 4-25/25*

Exhibits

digital file

12 x 16 in. or any

reproducible size

1983

Collection:

---



## ***Glimpse to Be***

Pastel over aquatint

9 x 9 3/4 in.

1983

### **Exhibits**

- ° CableVision "Inside Art" Nov. 1984
- ° Joy Horwich Gallery, Chicago, IL 1990
- ° Palette and Chisel, Pastels, Juried, Chciago, IL 1990
- ° Uncle Freddy's Gallery, Hammond, IN 2004

Collection:

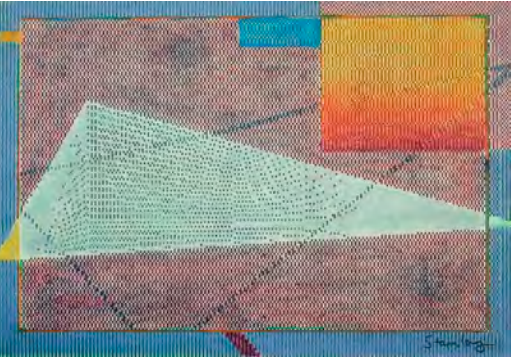

## ***Not Mondrian (Radiant)***

Pastel & colored pencil over  
dot matrix

5 1/2 x 7 1/2 in.

1983

### **Exhibits**

- ° Uncle Freddy's Gallery, Hammond, IN 2004

Collection:



## ***Multim***

Pastel and colored pencil  
over aquatint

8 x 9 3/4 in.

1983

### **Exhibits**

- ° Uncle Freddy's Gallery, Hammond, IN 2004

Collection:

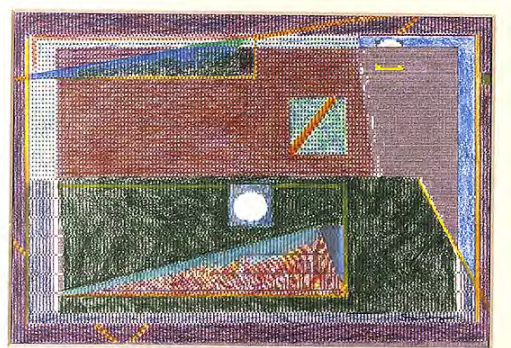

## ***Review***

Pastel and pencil over cmp  
printout

5 1/2 x 7 1/2 in.

1983

### **Exhibits**

- ° CableVision "Inside Art" Nov. 1984

Collection:



## *Fossil of an End*

acrylic on canvas  
32 x 44 in.  
1983

Collection:

### Exhibits

- Joy Horwich Gallery, Chicago, IL 1984
- The State of Art '93, Boston, MA 1993
- Blank Art Center, Michigan City, IN 1997
- Koehnline Museum, Des Plaines, IL 1998
- SOLO, Contemporary Art Center, Peoria, IL 1998
- Blank Art Center, Michigan City, IN 2001
- SOLO, Koehnline Museum, Des Plaines, IL 2002

---

## *Even 1/50*

archival computer print  
12 x 16 in.  
1983

Collection:

### Exhibits

---

## *Even 2-50/50*

digital file  
12 x 16 in. or any  
reproducible size  
1983

Collection:

### Exhibits

---

## *Mixed Territories*

acrylic on canvas  
36 x 48 in.  
1983

Collection:  
NiSource (formerly NIPSCO)  
Corporate Collection

### Exhibits

- Joy Horwich Gallery, Chicago, IL 1984
- Indiana Governor's Mansion, Indpls., IN 1999
- Arts Inside Out, Hammond, IN 2000



### *Events 1/30*

#### Exhibits

° Joy Horwich Gallery, Chicago, IL 1984

Ektachrome print

7 x 9 in.

1983

Collection:

Berkson, Denis

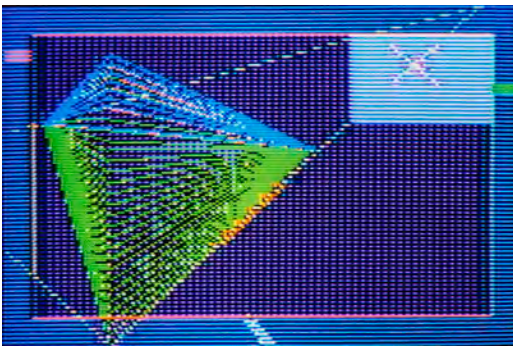

### *Events 4-30/30*

#### Exhibits

digital file

12 x 16 in. or any  
reproducible size

1983

Collection:

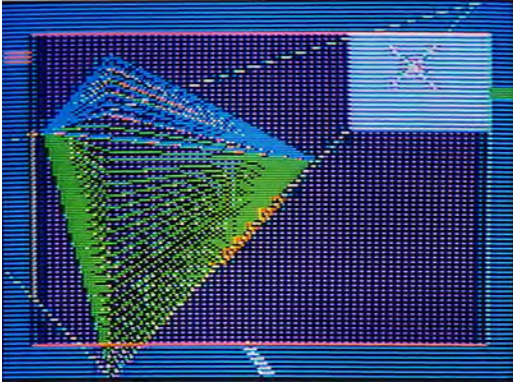

### *Events 2-3/30*

#### Exhibits

Ektachrome print

7 x 9 in.

1983

Collection:

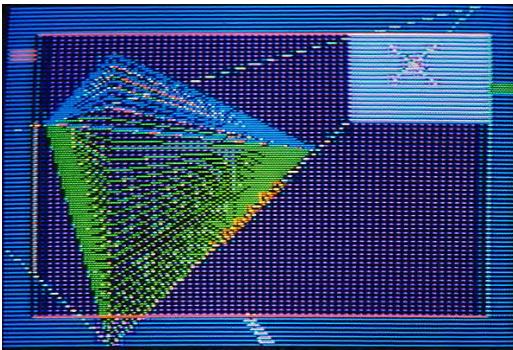

### *Innuendo 1-3/30*

#### Exhibits

° Small Works National, Zaner Gallery, Rochester NY 1983

° Contemporary Art Workshop, Chicago, IL 1984

° Current Visions, Germanow, Rochester, NY 1985

Ektachrome print

6 x 9 in.

1983

Collection:

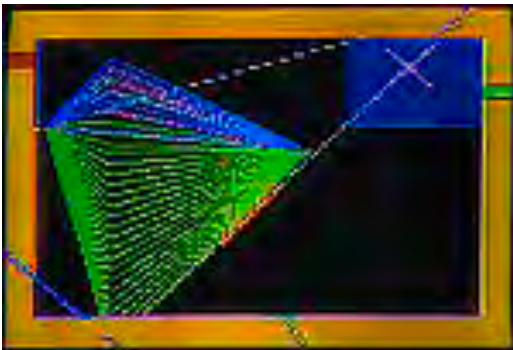

### *Negate 1-3/25*

#### Exhibits

° Cablevision "Inside Art" Nov. 1984

° Mount Mercy College, Cedar Rapids IA 1985

Ektachrome print

7 x 9 in.

1983

Collection:

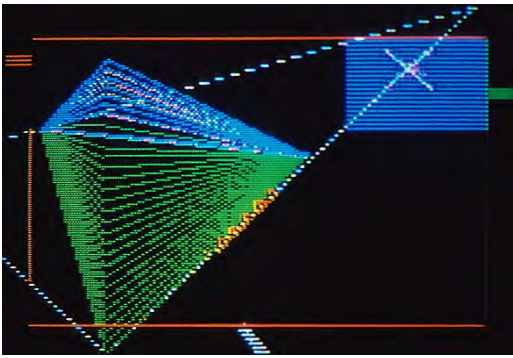

### *Innuendo 4-30/30*

#### Exhibits

digital file

12 x 16 in. or any

reproducible size

1983

Collection:

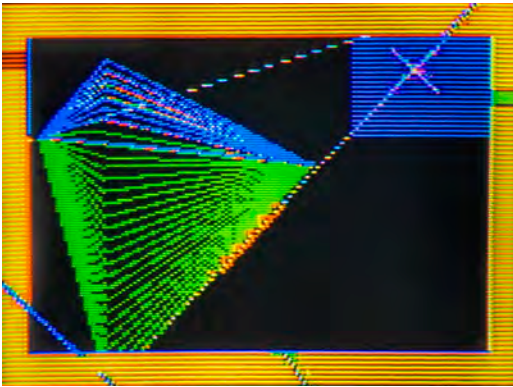

### *Negate 4-25/25*

#### Exhibits

digital file

12 x 16 in. or any

reproducible size

1983

Collection:

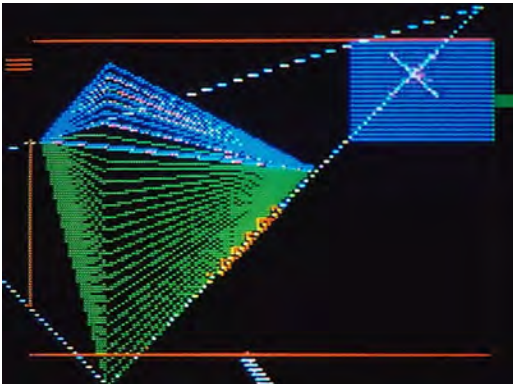

### *MIS'D 1/50*

#### Exhibits

archival computer print

12 x 16 in.

1983

Collection:

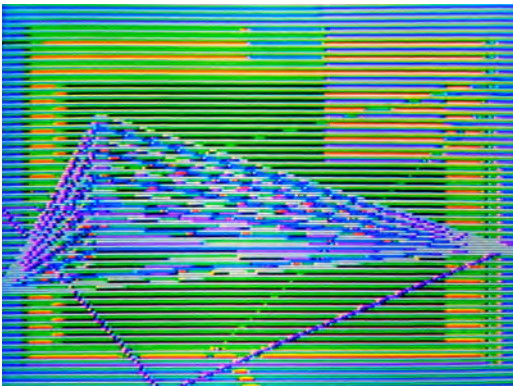



***MIS'D 2-50/50***

Exhibits

digital file  
12 x 16 in. or any  
reproducible size  
1983

Collection:

---

***Nightbounds 1-3/25***

Exhibits

Ektachrome print  
1983

Collection:

---

***Nightbounds 4-25/25***

Exhibits

digital file  
12 x 16 in. or any  
reproducible size  
1983

Collection:

---

***Delta 1/50***

Exhibits

archival computer print  
12 x 16 in.  
1983

Collection:

---

### *Delta 2-50/50*

Exhibits

digital file

12 x 16 in. or any  
reproducible size

1983

Collection:

---

### *Flyby 1/50*

Exhibits

archival computer print

12 x 16 in.

1983

Collection:

---

### *Moondawn 2-50/50*

Exhibits

digital file

12 x 16 in. or any  
reproducible size

1983

Collection:

---

### *Endtime 1/25*

Exhibits

° Joy Horwich Gallery, Chicago, IL 1984

Ektachrome print

7 x 9 in.

1983

Collection:



### *Endtime 2-25/25*

Exhibits

digital file  
12 x 16 in. or any  
reproducible size  
1983

Collection:

---

### *Flyby 2-50/50*

Exhibits

digital file  
12 x 16 in. or any  
reproducible size  
1983

Collection:

---

### *Moondawn 1/50*

Exhibits

computer archival print  
12 x 16 in. or any  
reproducible size  
1983

Collection:

---

### *Dayspring 1/50*

Exhibits

computer archival print  
12 x 16 in.  
1983

Collection:

## *Dayspring 2-50/50*

Exhibits

digital file  
12 x 16 in. or any  
reproducible size  
1983

Collection:

## *Swings 1/25*

Exhibits

° Center Valery Larbeaud Art Center, Vichy, FRANCE,  
2000

Cibachrome computer print  
7 x 9 in.  
1983

Collection:

## *Time Was 1/50*

Exhibits

archival computer print  
12 x 16 in.  
1983

Collection:

## *Swings 2-25/25*

Exhibits

° Center Valery Larbeaud Art Center, Vichy, FRANCE,  
2000

digital file  
12 x 16 in. or any  
reproducible size  
1983

Collection:

*Time Was 2-50/50*

Exhibits

digital file

12 x 16 in. or any  
reproducible size

1983

Collection:

*Metaphysics  
Marquee 2-50/50*

Exhibits

archival computer print

12 x 16 in.

1983

Collection:

*Metaphysics  
Marquee 2-50/50*

Exhibits

digital file

12 x 16 in. or any  
reproducible size

1983

Collection:

*Axion Edge 1/50*

Exhibits

archival computer print

12 x 16 in.

1983

Collection:



### *Axion Fix 1/50*

Exhibits

archival computer print

12 x 16 in.

1983

Collection:

---

### *YY Door 1/50*

Exhibits

archival computer print

12 x 16 in.

1983

Collection:

---

### *Axion Edge 2-50/50*

Exhibits

digital file

12 x 16 in. or any  
reproducible size

1983

Collection:

---

### *Axion Fix 2-50/50*

Exhibits

digital file

12 x 16 in. or any  
reproducible size

1983

Collection:

---

## *YY Door 2-50/50*

Exhibits

digital file

12 x 16 in. or any  
reproducible size

1983

Collection:

---

## *Time Springs*

acrylic on canvas  
36in. x48in.

1983

Collection:

Exhibits

- Koehnline Museum, Des Plaines, IL 20/02
- Blank Art Center, Michigan City, IN 2001

---

## *Angel Angle 1 /50*

Exhibits

archival computer print  
12 x 16 in.

1983

Collection:

---

## *Angel Angle 2-50/50*

Exhibits

digital file

12 x 16 in. or any  
reproducible size

1983

Collection:



*Spare 1 1/50*

Exhibits

archival computer print

12 x 16 in.

1983

Collection:

*Spare 1 2-50/50*

Exhibits

digital file

12 x 16 in. or any  
reproducible size

1983

Collection:

*Spare 2 1/50*

Exhibits

archival computer print

12 x 16 in.

1983

Collection:

*Spare 2 2-50/50*

Exhibits

digital file

12 x 16 in. or any  
reproducible size

1983

Collection:



### *Wellspring 1 1/50*

Exhibits

archival computer print

12 x 16 in.

1984

Collection:

---

### *Wellspring 1 2-50/50*

Exhibits

digital file

12 x 16 in. or any  
reproducible size

1984

Collection:

---

### *Wellspring II Reversed AP*

Exhibits

° Center Valery Larbeaud Art Center Art Center, Vichy,  
FRANCE, 2000

° Blank Art Center, Michigan City, IN 2001

° Koehnline Museum, Des Plaines, IL 2002

archival computer print

7 x 9 in.

1984

Collection:

---

### *Wellspring 2 1/50*

Exhibits

archival computer print

12 x 16 in. or any  
reproducible size

1984

Collection:

---

## *Wellspring 2 2-50/50*

Exhibits

digital file

12 x 16 in. or any  
reproducible size

1984

Collection:

---

## *Rows*

Exhibits

digital on paper

any reproducible size

1984

Collection:

---

## *Divide 1/50*

Exhibits

archival computer print

12 x 16 in.

1984

Collection:

---

## *Divide 2-50/50*

Exhibits

digital file

12 x 16 in. or any  
reproducible size

1984

Collection:

---



### *Fragments 1/50*

Exhibits

archival computer print

12 x 16 in.

1984

Collection:

---

### *Fragments 2-50/50*

Exhibits

digital file

12 x 16 in. or any  
reproducible size

1984

Collection:

---

### *Uppend Thru 1/25*

Exhibits

◦ Blank Art Center, Michigan City, IN 2001

◦ Koehnline Museum, DesPlaines, IL 2002

Cibachrome computer print

6 x 9 in.

1984

Collection:  
ChildrenUP

---

### *Uppend Thru 2-25/25*

Exhibits

digital file

12 x 16 in. or any  
reproducible size

1984

Collection:



### *Ajar 1/50*

Exhibits

archival computer print

12 x 16 in.

1984

Collection:

### *Ajar 2-50/50*

Exhibits

digital file

12 x 16 in. or any  
reproducible size

1984

Collection:

### *New Wave 1/50*

Exhibits

archival computer print

12 x 16 in.

1984

Collection:

### *New Wave 2-50/50*

Exhibits

digital file

12 x 16 in. or any  
reproducible size

1984

Collection:



## *Torn*

Exhibits

ceramic stoneware

12 x 8 x 10 in.

1984

Collection:

---

## *Vasarely Skew 1/50*

Exhibits

archival computer print

12 x 16 in.

1984

Collection:

---

## *Vasarely Skew 2-50/50*

Exhibits

digital file

12 x 16 in. or any  
reproducible size

1984

Collection:

---

## *Deco Volcano 1/50*

Exhibits

archival computer print

12 x 16 in.

1984

Collection:

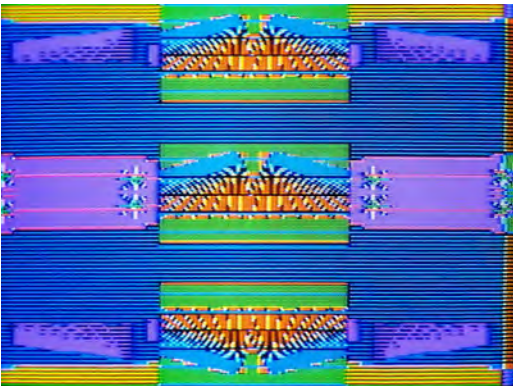
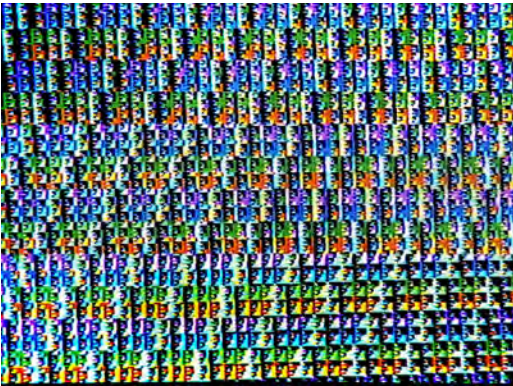
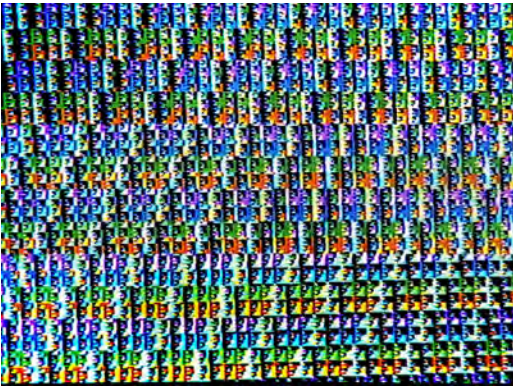



*Deco Volcano*  
2-50/50

Exhibits

digital file  
12 x 16 in. or any  
reproducible size  
1984

Collection:

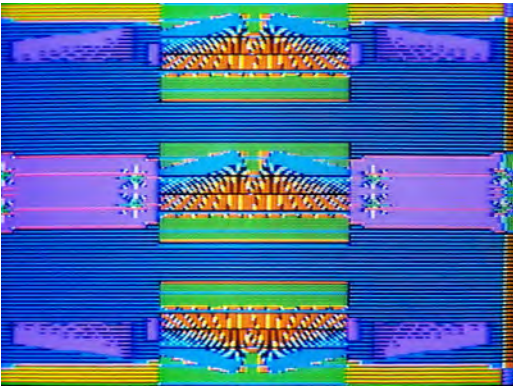

---

*Back Door 1/50*

Exhibits

archival computer print  
12 x 16 in.  
1984

Collection:

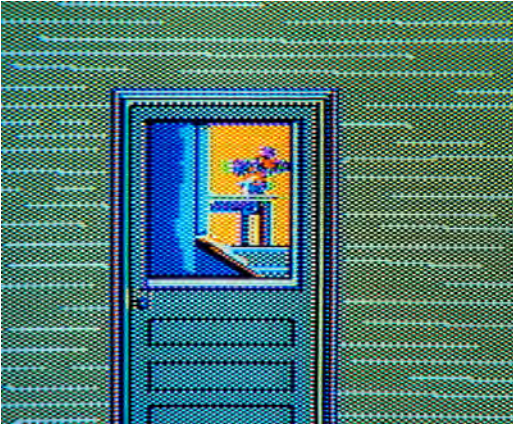

---

*Back Door 2-50/50*

Exhibits

digital file  
12 x 16 in. or any  
reproducible size  
1984

Collection:

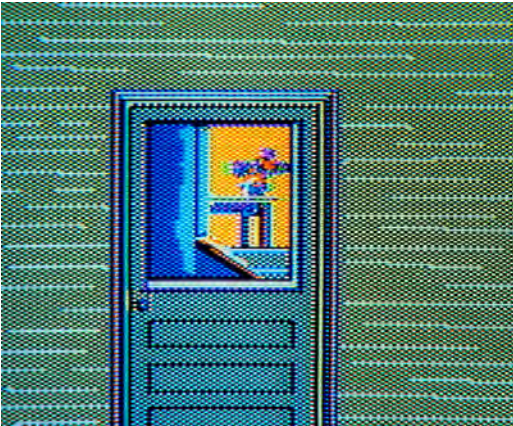

---

*Ether Pylon 1/50*

Exhibits

archival computer print  
12 x 16 in.  
1984

Collection:

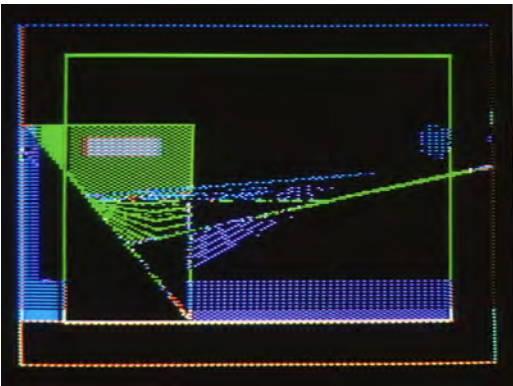



## *Ether Pylon 2-50/50*

Exhibits

digital file

12 x 16 in. or any  
reproducible size

1984

Collection:

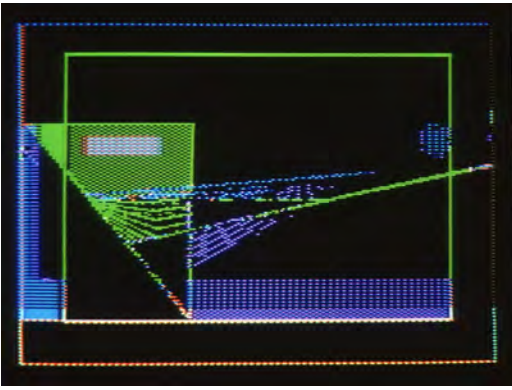

## *Quadrants Entropy 1/50*

Exhibits

archival computer print

12 x 16 in.

1984

Collection:

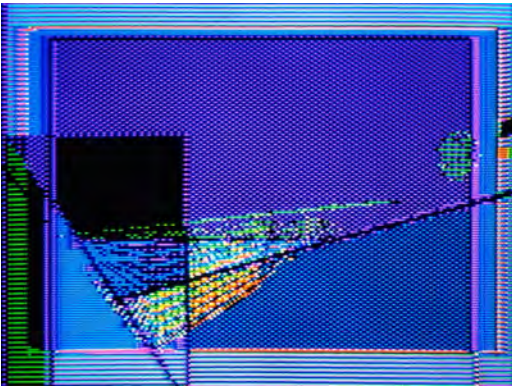

## *Quadrants Entropy 2-50/50*

Exhibits

digital file

12 x 16 in. or any  
reproducible size

1984

Collection:

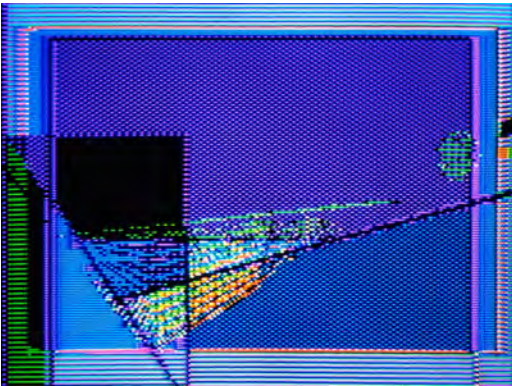

## *Terminus 2 1 /50*

Exhibits

archival computer print

12 x 16 in. or any  
reproducible size

1984

Collection:



### *Terminus 2 2-50/50*

Exhibits

digital file  
12 x 16 in. or any  
reproducible size  
1984

Collection:

---

### *Corridors 1/50*

Exhibits

archival computer print  
12 x 16 in.  
1984

Collection:

---

### *Corridors 2-50/50*

Exhibits

digital file  
12 x 16 in. or any  
reproducible size  
1984

Collection:

---

### *Static 1/50*

Exhibits

archival computer print  
12 x 16 in.  
1984

Collection:

---



### *Static 2-50/50*

Exhibits

digital file

12 x 16 in. or any  
reproducible size

1984

Collection:

---

### *Space Gym 150*

Exhibits

archival computer print

12 x 16 in.

1984

Collection:

---

### *Space Gym 2-50/50*

Exhibits

digital file

12 x 16 in. or any  
reproducible size

1984

Collection:

---

### *Jewel Universe 1/50*

Exhibits

archival computer print

12 x 16 in.

1984

Collection:



*Jewel Universe*  
2-50/50

Exhibits

digital file  
12 x 16 in. or any  
reproducible size  
1984

Collection:

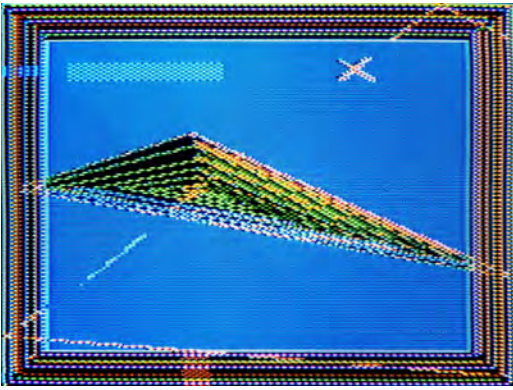

---

*Interjection 1/50*

Exhibits

archival computer print  
12 x 16 in.  
1984

Collection:

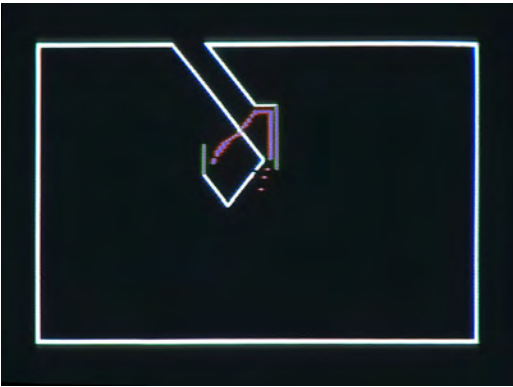

---

*Interjection 2-50/50*

Exhibits

digital file  
12 x 16 in. or any  
reproducible size  
1984

Collection:

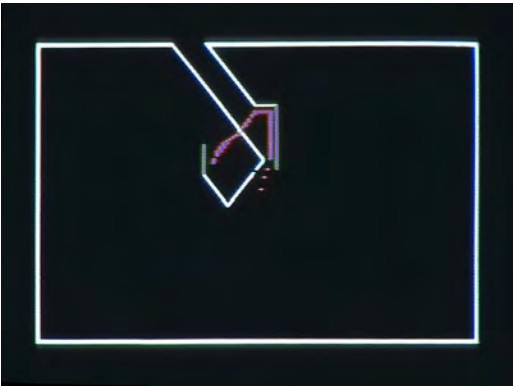

---

*Continuum 1/50*

Exhibits

archival computer print  
12 x 16 in.  
1984

Collection:

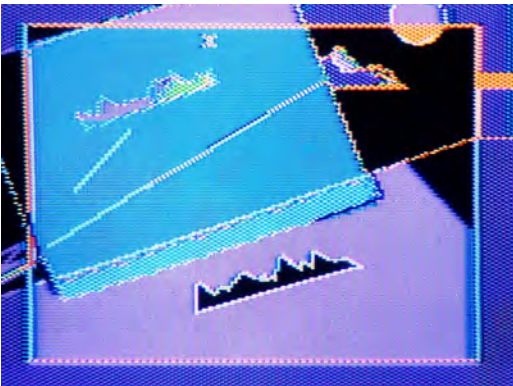

## *Continuum 2-50/50*

Exhibits

digital file

12 x 16 in. or any  
reproducible size

1984

Collection:

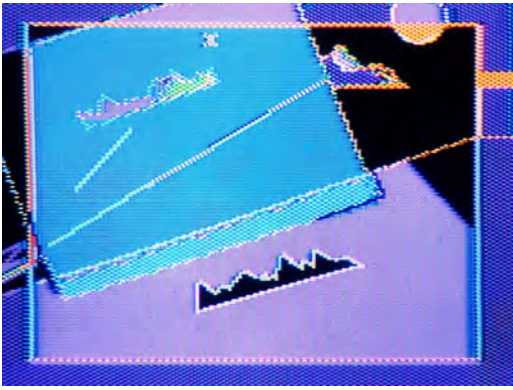

---

## *Backyard 1/50*

Exhibits

archival computer print

16 x 12 in.

1984

Collection:

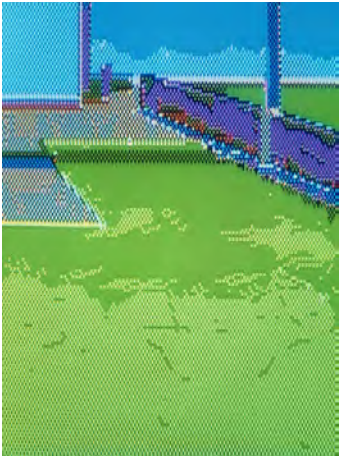

---

## *Backyard 2-50/50*

Exhibits

digital file

16 x 12 in. or any  
reproducible size

1984

Collection:

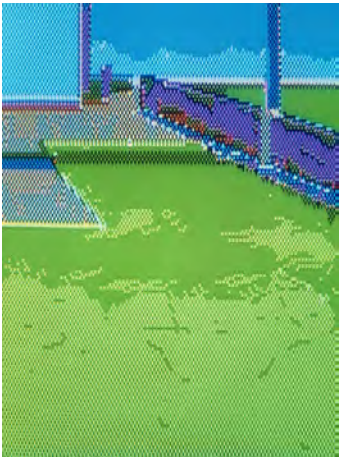

---

## *Backyard Abstract 1/50*

Exhibits

archival computer print

16 x 12 in.

1984

Collection:

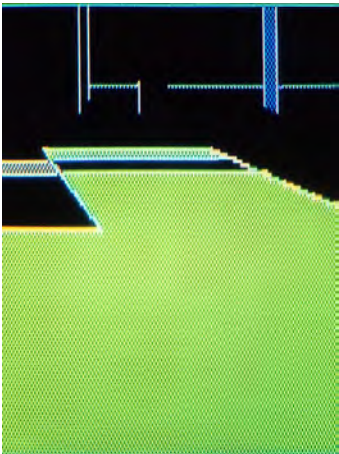

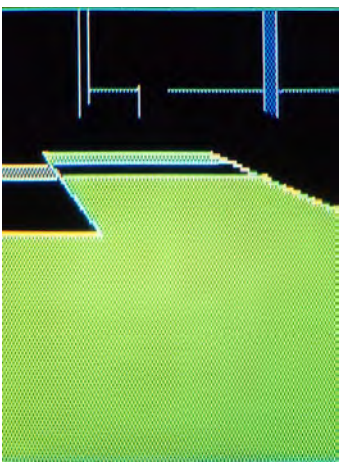

*Backyard Abstract  
2-50/50*

Exhibits

digital file  
16 x 12 in. or any  
reproducible size  
1984

Collection:

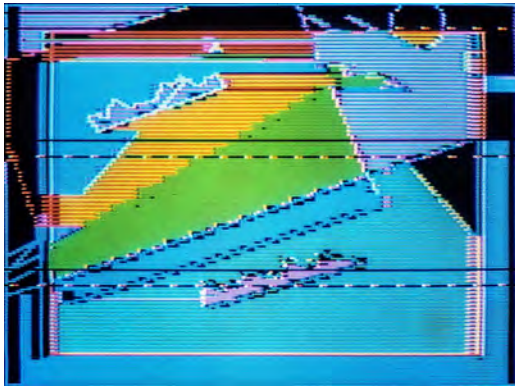

*Undetermined 1/50*

Exhibits

archival computer print  
12 x 16 in.  
1984

Collection:

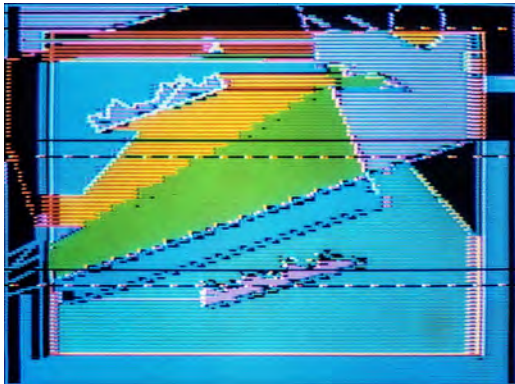

*Undetermined  
2-50/50*

Exhibits

digital file  
12 x 16 in. or any  
reproducible size  
1984

Collection:

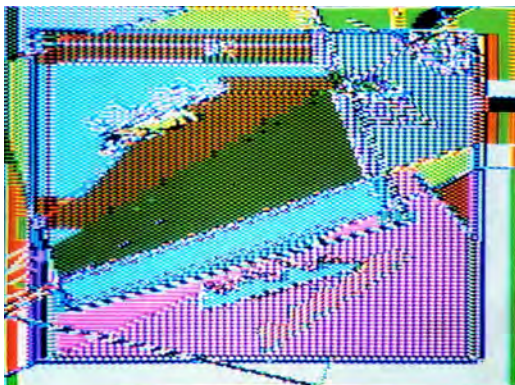

*Punk Genesis 1/50*

Exhibits

archival computer print  
12 x 16 in.  
1984

Collection:



### *Transit 1984 1/50*

Exhibits

archival computer print

12 x 16 in.

1984

Collection:

### *Punk Genesis 2-50/50*

Exhibits

digital file

12 x 16 in. or any  
reproducible size

1984

Collection:

### *Transit 1984 2-50/50*

Exhibits

digital file

12 x 16 in. or any  
reproducible size

1984

Collection:

### *Fossil Possibilities*

Exhibits

pencil on paper

12 x 10 in.

1984

Collection:  
Berkson, Denis

° Oakton Community College Faculty, Koehnline  
Museum, Des Plaines, IL 1985

### *Basics 1/50*

Exhibits

archival computer print

12 x 16 in.

1984

Collection:

### *Basics 2-50/50*

Exhibits

digital file

12 x 16 in. or any  
reproducible size

1984

Collection:

### *Look Again*

Exhibits

° CabelVision Program "Inside Art" 1984

acrylic on canvas

36 x 48 in.

1984

Collection:

### *Grey*

Exhibits

acrylic charcoal & pastel on  
canvasboard

16 x 20 in.

1984

Collection:



### *Life Web 1/25*

#### Exhibits

- ° Center Valery Larbeaud Art Center, Vichy, FRANCE, 2000
- ° "The Struggle For Art" Invitational, CornerStone, Whiting, IN 2009

Cibachrome computer print

7 x 9 in., 12 x 16 in. or any  
reproducible size

1984

Collection:

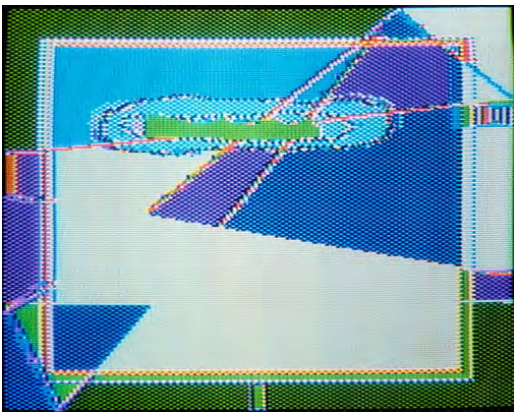

---

### *Extant 1-2/25*

#### Exhibits

- ° "The Struggle For Art" Invitational, CornerStone Gallery, Whiting, IN 2009
- ° SOLO, Center Valery Larbeaud Art Center, Vichy, FRANCE, 2000

Ektachrome print

7 x 9 in.

1984

Collection:

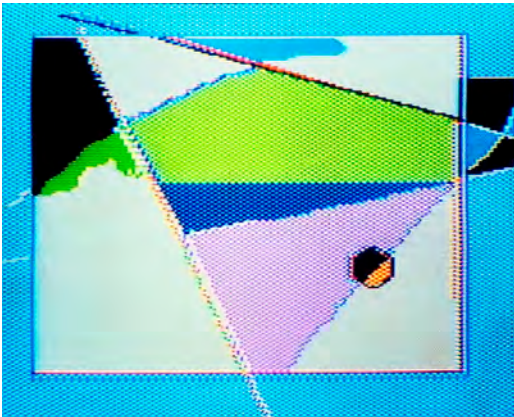

---

### *Extant 3-25/25*

#### Exhibits

digital file  
12 x 16 in. or any  
reproducible size

1984

Collection:

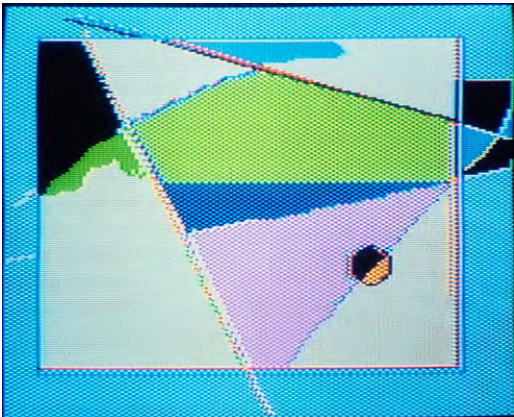

---

### *Life Web 2-25/25*

#### Exhibits

digital file  
12 x 16 in. or any  
reproducible size

1984

Collection:

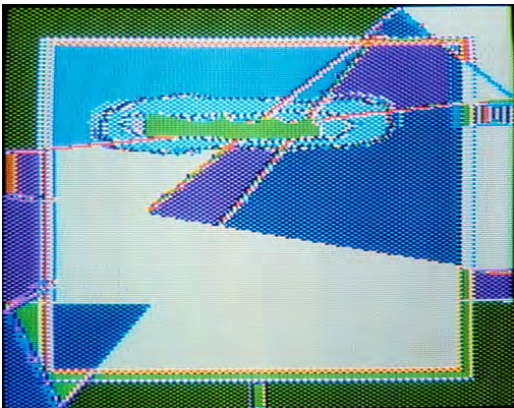



## *Advance*

Exhibits

acrylic on canvas  
18 x 24 in.  
1984

Collection:

---

## *Study Possibilities*

Exhibits

pastel on printer paper  
8.5 x 11 in.  
1984

Collection:

---

## *Days 1/50*

Exhibits

archival computer print  
12 x 16 in.  
1984

Collection:

---

## *Days 2-50/50*

Exhibits

digital file  
12 x 16 in. or any  
reproducible size  
1984

Collection:

---

### *Shards 1/25*

Cibachrome computer  
print

7 x 9 in.

1984

Collection:

#### Exhibits

- ° Joy Horwich Gallery, Chicago, IL 1988
- ° Oakton Community College Faculty, Koehnline Museum, Des Plaines, IL 1988
- ° SOLO, Center Valery Larbeaud Art Center, Vichy, FRANCE, 2000
- ° SOLO, SFC Gallery, Michigan City, IN 2017

### *Shards 2-25/25*

digital file

12 x 16 in. or any  
reproducible size

1984

Collection:

#### Exhibits

### *Exegesis 1/50*

archival computer print

12 x 16 in.

1984

Collection:

#### Exhibits

### *Before 1/50*

archival computer print

12 x 16 in.

1984

Collection:

#### Exhibits

*Passings 1/50*

Exhibits

archival computer print

12 x 16 in.

1984

Collection:

*Before 2-50/50*

Exhibits

digital file

12 x 16 in. or any  
reproducible size

1984

Collection:

*Exegesis 2-50/50*

Exhibits

digital file

12 x 16 in. or any  
reproducible size

1984

Collection:

*Passings 2-50/50*

Exhibits

digital file

12 x 16 in. or any  
reproducible size

1984

Collection:



### *Color Study*

Exhibits

acrylic & pastel on board

4 x 7.5 in.

1985

Collection:



---

### *Broken Rampart Pot*

Exhibits

ceramic stoneware

7 x 3 in.

1985

Collection:



---

### *Vase with Ragged Crown*

Exhibits

ceramic stoneware

12 x 3 in

1985

Collection:



---

### *Lidded Pot with Strokes*

Exhibits

° Nest, Michigan City, IN 2014

ceramic stoneware

5.5 x 3 in

1985

Collection:





### ***Strong Teapot***

Exhibits

ceramic stoneware  
8 x 6 in  
1985

Collection:  
Landolfi, Kathleen



### ***Pot Blue Reticulation***

Exhibits

ceramic stoneware  
8 x 6 in  
1985

Collection:  
Landolfi, Kathleen



### ***Reticulated Bumped Pot***

Exhibits

ceramic stoneware  
6 x 6 in.  
1985

Collection:



### ***Xspot***

Exhibits

ceramic (raku)  
6 x 6 x 4 in.  
1985

° Nest, Michigan City, IN 2014  
° Lakeside Gallery West, Two Person, Michigan City, IN  
2012

Collection:



### *Triangle Twist Plus*

Exhibits

ceramic stoneware

3x12 in

1985

Collection:



### *Triangle Burst Top Vase*

Exhibits

° Nest, Michigan City, IN 2014

ceramic stoneware

5x4x6 in.

1985

Collection:

### *Tablet Test 1/50*

Exhibits

archival computer print

12 x 16 in.

1985

Collection:

### *Tablet Test 2-50/50*

Exhibits

digital file

12 x 16 in. or any  
reproducible size

1985

Collection:



### *Shadow Time 1/50*

Exhibits

archival computer print

12 x 16 in.

1985

Collection:

### *Shadow Time 2-50/50*

Exhibits

digital file

12 x 16 in. or any  
reproducible size

1985

Collection:

### *Outer Forms 1/50*

Exhibits

archival computer print

12 x 16 in.

1985

Collection:

### *Trails 2-50/50*

Exhibits

° Microcomputer Art, Mt. Mercy College, Cedar Rapids, IA  
1986

digital file

12 x 16 in. or any  
reproducible size

1985

Collection:

## *Outer Forms 2-50/50*

Exhibits

digital file

12 x 16 in. or any  
reproducible size

1985

Collection:

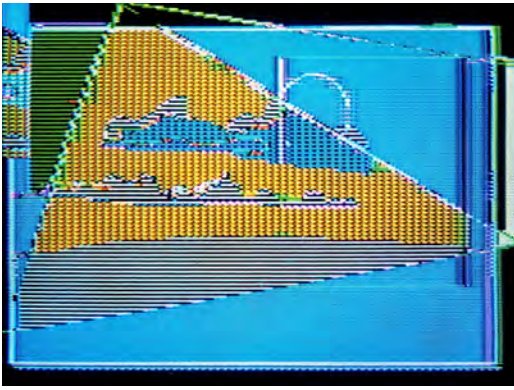

---

## *Trails 1/25*

Exhibits

° Microcomputer Art, Mt. Mercy College, Cedar Rapids, IA  
1986

Cibachrome computer print

7 x 9 in.

1985

Collection:

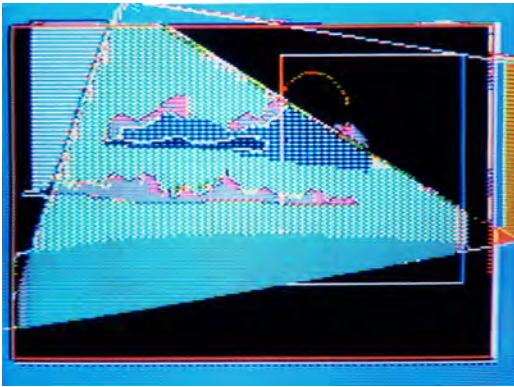

---

## *Statement 1/50*

Exhibits

archival computer print

12 x 16 in.

1985

Collection:

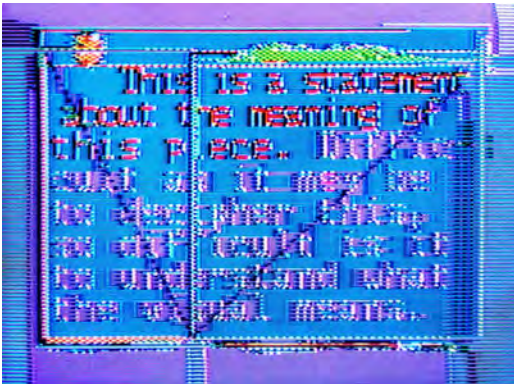

---

## *Statement 2-50/50*

Exhibits

digital file

12 x 16 in. or any  
reproducible size

1985

Collection:



### *Ajar Portal 1/50*

Exhibits

archival computer print

12 x 16 in.

1985

Collection:

### *Ajar Portal 2-50/50*

Exhibits

digital file

12 x 16 in. or any  
reproducible size

1985

Collection:

### *Vague Portal 1/50*

Exhibits

archival computer print

12 x 16 in.

1985

Collection:

### *Vague Portal 2-50/50*

Exhibits

digital file

12 x 16 in. or any  
reproducible size

1985

Collection:



*Dimension Portals*  
*1/50*

Exhibits

archival computer print  
12 x 16 in.  
1985

Collection:

*Portal Days 1/50*

Exhibits

° Microcomputer Art, Mt. Mercy College, Cedar Rapids, IA  
1986

archival computer print  
8 x 10 in.  
1985

Collection:

*Dimension Portals*  
*2-50/50*

Exhibits

digital file  
12 x 16 in. or any  
reproducible size  
1985

Collection:

*Portal Days 2-50/50*

Exhibits

digital file  
12 x 16 in. or any  
reproducible size  
1985

Collection:



***Woman seated  
sketch***

ink on paper  
6 x 4 in.  
1985

Exhibits

Collection:



***Man Looking Left***

pencil on paper  
10 x 5 in.  
1985

Exhibits

Collection:

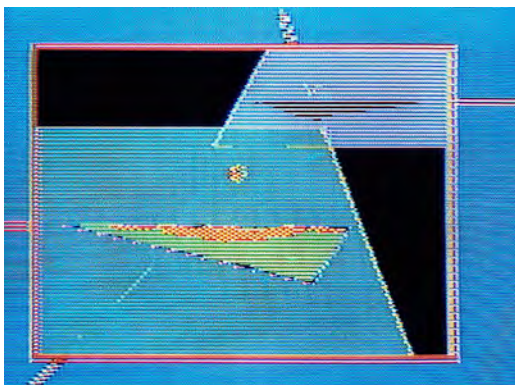

***Saturday Morning  
2-50/50***

digital file  
12 x 16 in. or any  
reproducible size  
1985

Exhibits

Collection:

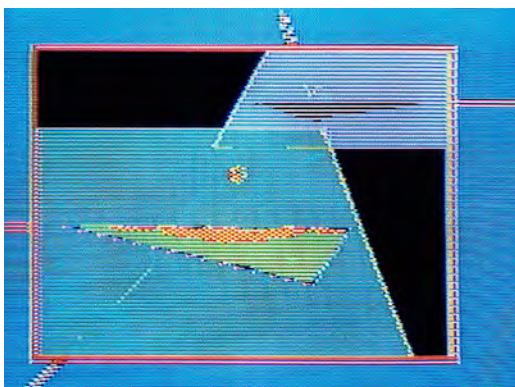

***Saturday Morning  
1/50***

archival computer print  
12 x 16 in.  
1985

Exhibits

Collection:

***Moon Stalks Its Prey***  
**2-50/50**

Exhibits  
° Micro, Mt. Mercy College 1986

digital file  
12 x 16 in. or any  
reproducible size  
1985

Collection:

***Moon Stalks Its Prey***  
**1/50**

Exhibits  
° Micro, Mt. Mercy College 1986

archival computer print  
12 x 16 in.  
1985

Collection:

***Eudaemonic Sections***  
**1/50**

Exhibits

archival computer print  
12 x 16 in.  
1985

Collection:

***Eudaemonic Chaos***  
**1/50**

Exhibits

archival computer print  
12 x 16 in.  
1985

Collection:



*Eudaemonic Chaos*  
*2-50/50*

Exhibits

digital file  
12 x 16 in. or any  
reproducible size  
1985

Collection:

---

*Eudaemonic Sections*  
*2-50/50*

Exhibits

digital file  
12 x 16 in. or any  
reproducible size  
1985

Collection:

---

*Window 1/50*

Exhibits

archival computer print  
12 x 16 in.  
1985

Collection:

---

*Reference Frames*  
*1/50*

Exhibits

archival computer print  
12 x 16 in.  
1985

Collection:

---

*Reference Frames*  
**2-50/50**

Exhibits

digital file  
12 x 16 in. or any  
reproducible size  
1985

Collection:

*Window 2-50/50*

Exhibits

digital file  
12 x 16 in. or any  
reproducible size  
1985

Collection:

*Continental Veils*  
**1/50**

Exhibits

archival computer print  
12 x 16 in.  
1985

Collection:

*New Veils 2-50/50*

Exhibits

digital file  
12 x 16 in. or any  
reproducible size  
1985

Collection:

### *Corridor Veils 1/50*

Exhibits

archival computer print

12 x 16 in.

1985

Collection:

### *Light Veils 1/50*

Exhibits

archival computer print

12 x 16 in.

1985

Collection:

### *Night Veils 1/50*

Exhibits

archival computer print

12 x 16 in.

1985

Collection:

### *Continental Veils 2-50/50*

Exhibits

digital file

12 x 16 in. or any  
reproducible size

1985

Collection:



*Corridor Veils*  
2-50/50

Exhibits

digital file  
12 x 16 in. or any  
reproducible size  
1985

Collection:

*Light Veils 2-50/50*

Exhibits

digital file  
12 x 16 in. or any  
reproducible size  
1985

Collection:

*New Veils 1/50*

Exhibits

archival computer print  
7 x 9 in  
1985

° Microcomputer Art, Mt. Mercy College, Cedar Rapids, IA  
1986

Collection:

*Night Veils 2-50/50*

Exhibits

digital file  
12 x 16 in.  
1985

Collection:

### *Night Veils 1/50*

Exhibits

archival computer print  
12 x 16 in. or any  
reproducible size  
1985

Collection:

---

### *Binary Starry Night 1/25*

Exhibits

° Microcomputer Art, Mt. Mercy College, Cedar Rapids, IA  
1986

archival computer print  
7 x 9 in.  
1985

Collection:

---

### *Iridescent Revelation 1/50*

Exhibits

archival computer print  
12 x 16 in.  
1985

Collection:

---

### *Binary Starry Night 2-25/25*

Exhibits

digital file  
12 x 16 in. or any  
reproducible size  
1985

Collection:

---

*Iridescent Revelation*  
2-50/50

Exhibits

digital file  
12 x 16 in. or any  
reproducible size  
1985

Collection:

---

*Daily Aurora* 1/50

Exhibits

archival computer print  
12 x 16 in.  
1985

Collection:

---

*Dark Matter Visible*  
1/50

Exhibits

archival computer print  
12 x 16 in.  
1985

Collection:

---

*Mystery Horizon* 1/50

Exhibits

archival computer print  
12 x 16 in.  
1985

Collection:

---



*Daily Aurora 2-50/50*

Exhibits

digital file  
12 x 16 in. or any  
reproducible size  
1985

Collection:

*Dark Matter Visible  
2-50/50*

Exhibits

digital file  
12 x 16 in. or any  
reproducible size  
1985

Collection:

*Mystery Horizon  
2-50/50*

Exhibits

digital file  
12 x 16 in. or any  
reproducible size  
1985

Collection:

*Fulcrums 1/50*

Exhibits

archival computer print  
12 x 16 in.  
1985

Collection:

### *Text Is Not Art 1/25*

Exhibits

° Microcomputer Art, Mt. Mercy College, Cedar Rapids, IA  
1986 (as previous title, "Fulcrums Explained")

Cibachrome computer print

7 x 9 in

1985

Collection:

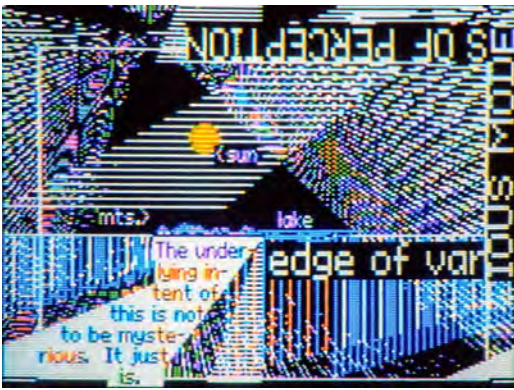

### *Fulcrums 2-50/50*

Exhibits

digital file

12 x 16 in. or any  
reproducible size

1985

Collection:

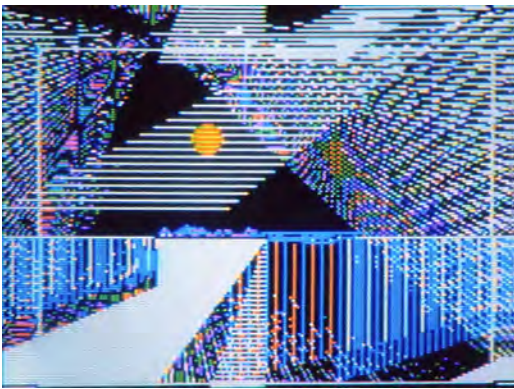

### *Text Is Not Art 2/25*

Exhibits

archival computer print

12 x 16 in.

1985

Collection:



### *Text Is Not Art 3-50/50*

Exhibits

digital file

12 x 16 in. or any  
reproducible size

1985

Collection:





***New Boundaries 1/50*** Exhibits

archival computer print

12 x 16 in.

1985

Collection:

***New Boundaries 2-50/50***

Exhibits

digital file

12 x 16 in. or any  
reproducible size

1985

Collection:

***As I Am 1/50***

Exhibits

archival computer print

12 x 16 in.

1985

Collection:

***As I Am 2-50/50***

Exhibits

digital file

12 x 16 in. or any  
reproducible size

1985

Collection:



### *Glimmer 1/50*

Exhibits

archival computer print

12 x 16 in.

1985

Collection:

---

### *Glimmer 2-50/50*

Exhibits

digital file

12 x 16 in. or any

reproducible size

1985

Collection:

---

### *Now You See It*

Exhibits

° Joy Horwich Gallery, Chicago, IL 1985

acrylic on canvas

34 x 40 in.

1985

Collection:

---

### *Face Window Horizon*

Exhibits

ink on paper

8 x 14 in.

1985

Collection:

### *Dragon Void 2-50/50*

Exhibits

digital file  
12 x 16 in.  
1985

Collection:

### *Dragon Void 1/50*

Exhibits

archival computer print  
12 x 16 in.  
1985

Collection:

### *Tensions 1/25*

Exhibits

Cibachrome computer print  
7 x 9 in.  
1985

° Microcomputer Art, Mt. Mercy College, Cedar Rapids, IA  
1986

Collection:

### *Tensions 1/50*

Exhibits

archival computer print  
12 x 16 in.  
1985

Collection:



### *Tensions 2-50/50*

#### Exhibits

12 x 16 in. or any  
reproducible size

1985

Collection:

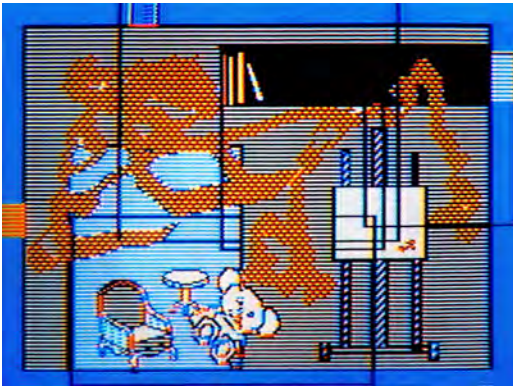

### *Icon 1/50*

#### Exhibits

Cibachrome computer print  
7 x 9 in.

1985

Collection:

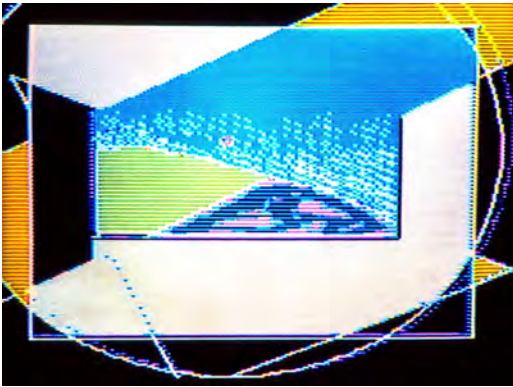

° Microcomputer Art, Mt. Mercy College, Cedar Rapids, IA  
1986

### *Icon 2-50/50*

#### Exhibits

digital file  
12 x 16 in. or any  
reproducible size  
1985

Collection:

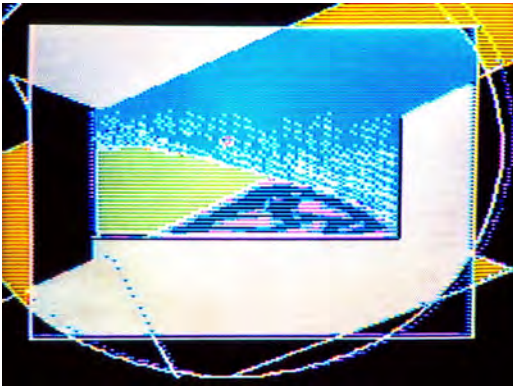

### *Time Prism 1/25*

#### Exhibits

Cibachrome computer  
print  
7 x 9 in.  
1985

Collection:  
Kirshner, Kathy

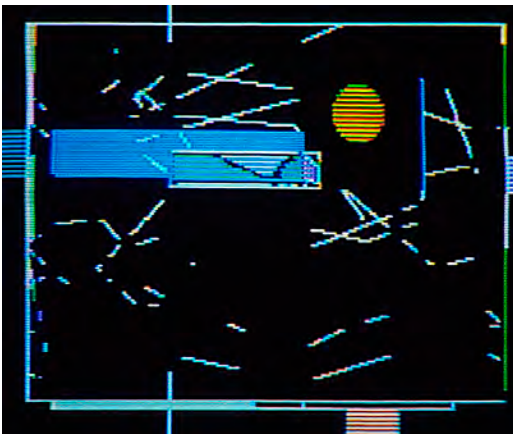

° SOLO, SFC Gallery, Michigan City, IN 2017  
° SOLO, Center Valery Larbeaud Art Center, Vichy, FRANCE, 2000  
° Joy Horwich Gallery, Chicago, IL 1995  
° Joy Horwich Gallery, Chicago, IL 1988  
° Oakton Community College Faculty, Koehnline Museum, Des Plaines, IL 1988  
° Microcomputer Art, Mt. Mercy College, Cedar Rapids, IA 1986



### *Time Prism 2/25*

Cibachrome computer print

7 x 9 in.

1985

Collection:

#### Exhibits

- SOLO, SFC Gallery, Michigan City, IN 2017
- SOLO, Center Valery Larbeaud Art Center, Vichy, FRANCE, 2000
- Joy Horwich Gallery, Chicago, IL 1995
- Joy Horwich Gallery, Chicago, IL 1988
- Oakton Community College Faculty, Koehnline Museum, Des Plaines, IL 1988
- Microcomputer Art, Mt. Mercy College, Cedar Rapids, IA 1986

---

### *Time Prism 3-25/25*

digital file

7 x 9, 12 x 16 in. or  
any reproducible size

1985

Collection:

#### Exhibits

---

### *CHAOS.COSMOS* *3-25/25*

digital file

12 x 16 in. or any  
reproducible size

1985

Collection:

#### Exhibits

---

### *CHAOS.COSMOS* *1-2/25*

Cibachrome computer print

9 x 12 in.

1985

Collection:

#### Exhibits

- SOLO, Center Valery Larbeaud Art Center, Vichy, FRANCE, 2000
- Joy Horwich Gallery, Chicago, IL 1995
- Oakton Community College Faculty, Koehnline Museum, Des Plaines, IL 1988
- Joy Horwich Gallery, Chicago, IL 1988
- Microcomputer Art, Mt. Mercy College, Cedar Rapids, IA 1986

## *Portals*

acrylic on canvas  
36 x 48 in.  
1985

### Exhibits

- ° Unity Foundation of LaPorte County IN 2003
- ° Oakton Community College Faculty, Koehnline Museum, Des Plaines, IL 1985

Collection:

---

## *Shadows 1/25*

Cibachrome digital print  
7 x 9 in  
1985

### Exhibits

- ° Microcomputer Art, Mt. Mercy College, Cedar Rapids, IA 1987

Collection:

---

## *Shadows 1/50*

archival computer print  
12 x 16 in.  
1985

### Exhibits

Collection:

---

## *Shadows 2-50/50*

digital file  
12 x 16 in. or any  
reproducible size  
1985

### Exhibits

Collection:

---



## *Across 1/50*

Exhibits

archival computer print

12 x 16 in.

1985

Collection:

## *Across 2-50/50*

Exhibits

digital file

12 x 16 in. or any  
reproducible size

1985

Collection:

## *Impressionisme 1/50*

Exhibits

archival computer print

12 x 16 in.

1985

Collection:

## *Impressionisme 2-50/50*

Exhibits

digital file

12 x 16 in. or any  
reproducible size

1985

Collection:



### *Artists Dreams 1/50*

archival computer print

12 x 16 in.

1986

Collection:

#### Exhibits

° Microcomputer Art, Mt. Mercy College, Cedar Rapids, IA 1987

### *Artists Dreams 2-50/50*

digital file

12 x 16 in. or any  
reproducible size

1986

Collection:

#### Exhibits

° Microcomputer Art, Mt. Mercy College, Cedar Rapids, IA 1987

### *Morning Hint Grand 1/1*

Cibachrome computer print

16 x 20 in.

1986

Collection:

Donation Friends of Beverly  
Shores

#### Exhibits

° SOLO, SFC Gallery, Michigan City, IN 2017  
° Paul Henry's Art Gallery, Hammond, IN 2009  
° "The Struggle For Art" Invitational, CornerStone Gallery, Whiting, IN 2009  
° Lubeznik Center for the Arts, Michigan City, IN 2006  
° Northern Indiana Art Association, Center for the Visual & Performing Arts, Munster IN 1997  
° Joy Horwich Gallery, Chicago, IL 1995  
° Schoolhouse, Furnessville, IN 1993

### *Morning Hint 1-3/25*

Cibachrome

7 x 9 in

1986

Collection:

#### Exhibits

° SOLO, Center Valery Larbeaud Art Center, Vichy, FRANCE, 2000  
MtMercy  
° Joy Horwich Gallery, Chicago, IL 1987  
° Joy Horwich Gallery, Chicago, IL 1995

### *Morning Hint 1/50*

archival computer print  
12 x 16 in. or any printable  
size  
1986

#### Exhibits

- ° SOLO, Center Valery Larbeaud Art Center, Vichy, FRANCE, 2000
- MtMercy
- ° Joy Horwich Gallery, Chicago, IL 1987
- ° Joy Horwich Gallery, Chicago, IL 1995

Collection:

---

### *Morning Hint 2-50/50*

digital file  
12 x 16 in. or any printable  
size  
1986

#### Exhibits

- ° SOLO, Center Valery Larbeaud Art Center, Vichy, FRANCE, 2000
- MtMercy
- ° Joy Horwich Gallery, Chicago, IL 1987
- ° Joy Horwich Gallery, Chicago, IL 1995

Collection:

---

### *Recovered Times*

acrylic on canvas paper  
16 x 20 in.  
1986

#### Exhibits

- ° Joy Horwich Gallery, Chicago, IL 1988
- ° Oakton Community College Faculty, Koehnline Museum, Des Plaines, IL 1986

Collection:

---

### *Journey Portals*

acrylic on canvas  
36 x 48 in.  
1986

#### Exhibits

Collection:





***Self Portrait (Apple 1)***  
**1/50**

Cibachrome computer print  
7 x 9 in  
1986

Collection:  
**InFocus Systems** (1 time  
repro rights via ABACI  
gallery)

Exhibits  
° Microcomputer Art, Mt. Mercy College, Cedar Rapids, IA  
1987

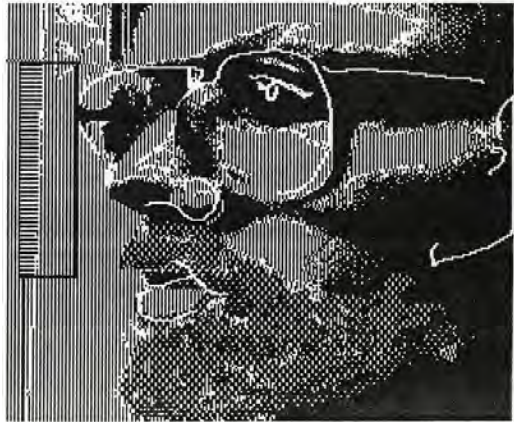

***Self Portrait (Apple 1)***  
**B&W**

computer drawing on paper  
8 x 10 in  
1986

Collection:

Exhibits



***Self Portrait (Apple 1)***  
**2-50/50**

digital file  
12 x 16 in. or any  
reproducible size  
1986

Collection:

Exhibits



***Contemplation***

pastel, pencil, polaroid  
offset on paper  
10.5 x 8.5 in.  
1986

Collection:

Exhibits





## *Natural Transits (var 2)*

Exhibits

monoprint serigraph

14 x 18 in.

1986

Collection:  
Johnson, Penn



## *Natural Transits (var 1)*

Exhibits

° Illinois Regional Print Exhibition, Harper College, Palatine, IL 1978

monoprint serigraph

14 x 18 in.

1986

Collection:  
Johnson, Penn

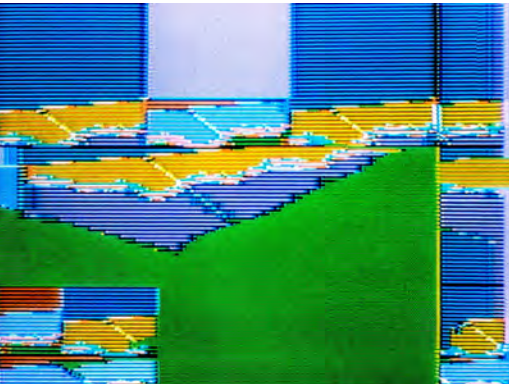

## *Hofmann in Spring 1/50*

Exhibits

° Microcomputer Art, Mt. Mercy College, Cedar Rapids, IA 1987

archival computer print

12 x 16 in

1986

Collection:

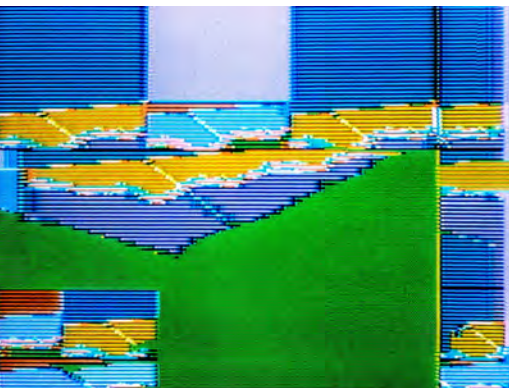

## *Hofmann in Spring 2-50/50*

Exhibits

digital file

12 x 16 in. or any  
reproducible size

1986

Collection:

### *Hidden Gates 1/50*

Exhibits

° Microcomputer Art, Mt. Mercy College, Cedar Rapids, IA 1987

archival computer print

7 x 9 in.

1986

Collection:

### *Glare Gaze Gates 1/50*

Exhibits

archival computer print

12 x 16 in.

1986

Collection:

### *Glare Gaze Gates 2-50/50*

Exhibits

digital file

12 x 16 in. or any  
reproducible size

1986

Collection:

### *Hidden Gates 2-50/50*

Exhibits

digital file

12 x 16 in. or any  
reproducible size

1986

Collection:

## *Vespers Light 1-2/25*

Cibachrome computer print  
7 x 9 in.

1986

Collection:

### Exhibits

- SOLO, Center Valery Larbeaud Art Center, Vichy, FRANCE, 2000
- SOLO, Contemporary Art Center, Peoria, IL 1998
- Koehnline Museum, Des Plaines, IL 1998
- Blank Art Center, Michigan City, IN 1997
- Joy Horwich Gallery, Chicago, IL 1995
- Joy Horwich Gallery, Chicago, IL 1991
- Oakton Community College Faculty, Koehnline Museum, Des Plaines, IL 1988
- Microcomputer Art, Mt. Mercy College, Cedar Rapids, IA 1987

## *Vespers Light 3-25/25*

digital file  
12 x 16 in. or any  
reproducible size

1986

Collection:

### Exhibits

## *Divine Drapery 1/50*

archival computer print  
12 x 16 in.

1986

Collection:

### Exhibits

## *Divine Drapery 1-50/50*

digital file  
12 x 16 in. or any  
reproducible size

1986

Collection:

### Exhibits



## *Two Ducks*

Exhibits

watercolor on paper

14x10

1986

*No  
Image*

Collection:  
Maloney, Mike

---

## *Currents 1/25*

Exhibits

° Microcomputer Art, Mt. Mercy College, Cedar Rapids, IA  
1987

Cibachrome computer print

7 x 9 in.

1986

Collection:

---

## *Currents 1/50*

Exhibits

archival computer print

12 x 16 in.

1986

Collection:

---

## *Currents 2-50/50*

Exhibits

° Microcomputer Art, Mt. Mercy College, Cedar Rapids, IA  
1987

digital file

12 x 16 in. or any  
reproducible size

1986

Collection:

### *Christmas 1/50*

Exhibits

archival computer print

12 x 16 in.

1986

Collection:

### *Christmas 2-50/50*

Exhibits

digital file

12 x 16 in. or any

reproducible size

1986

Collection:

### *Inversion 1/50*

Exhibits

archival computer print

12 x 16 in.

1987

Collection:

### *The Difficulty of It All*

Exhibits

° Nest, Michigan City, IN 2014

ceramic stoneware

13 x 6 x 12 in.

1987

Collection:

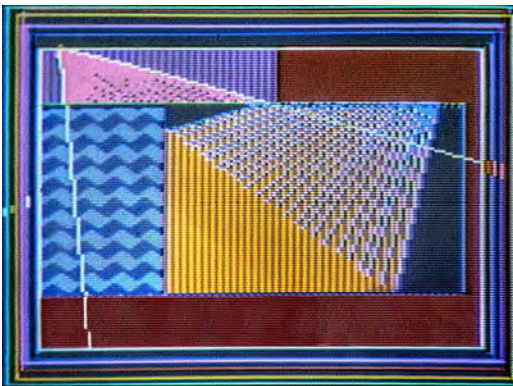

### ***Inversion 2-50/50***

Exhibits

digital file  
12 x 16 in. or any  
reproducible size  
1987

Collection:

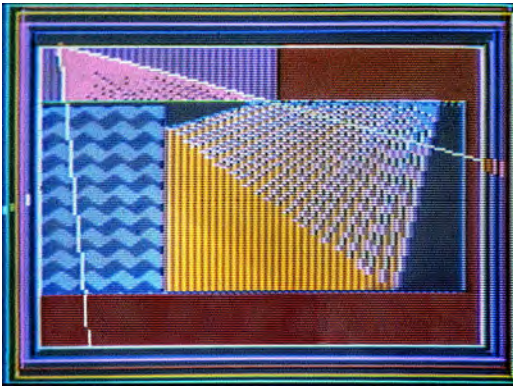

### ***Suddenly, Again and Again (Pain Pot)***

Exhibits

ceramic stoneware  
8.5 x 6 in.  
1987

Collection:  
Dorman, Linda



### ***Heavenly Desire***

Exhibits

ceramic stoneware  
16.5 x 4 in.  
1987

Collection:



### ***Raw (Pain Pot Sluice)***

Exhibits

° Depot Art Gallery, Beverly Shores, IN, 2018  
° Nest, Michigan City, IN 2014

ceramic stoneware  
17 x 4 in.  
1987

Collection:





***Pain Pot Whole***

Exhibits

ceramic stoneware  
16 x 4 in.  
1987

Collection:



***Hand-held Blue Pitcher***

Exhibits

ceramic stoneware  
4 x 5 x 10 in.  
1987

Collection:  
Landolfi, Kathleen

***Return 2-50/50***

Exhibits

digital file  
12 x 16 in. or any  
reproducible size  
1987

Collection:

***Return 1/50***

Exhibits

archival computer print  
12 x 16 in.  
1987

Collection:

### *Lost Pediment 1/50*

Exhibits

archival computer print

12 x 16 in.

1987

Collection:

### *Lost Pediment 2-50/50*

Exhibits

digital file

12 x 16 in. or any  
reproducible size

1987

Collection:

### *Desert*

Exhibits

acrylic on canvas

36 x 48 in.

1987

° 53rd Annual Salon, Center for the Visual & Performing  
Arts, Munster IN 1996  
° SOLO, Joy Horwich Gallery, Chicago, IL 1988

Collection:

### *Inswing 1/25*

Exhibits

Cibachrome computer print

6 x 9 in

1987

° SOLO, Center Valery Larbeaud Art Center, Vichy,  
FRANCE, 2000  
° Joy Horwich Gallery, Chicago, IL 1995  
° Joy Horwich Gallery, Chicago, IL 1988

Collection:

## ***Inswing 2-25/25***

Exhibits

digital file  
12 x 16 in. or any  
reproducible size  
1987

Collection:

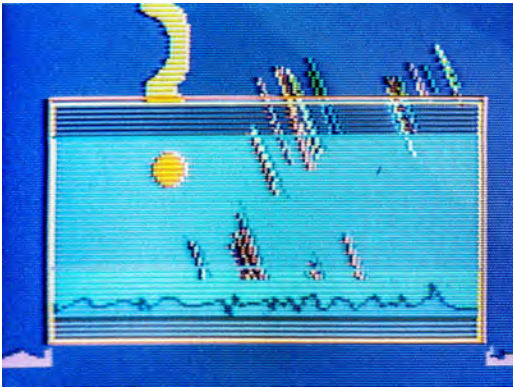

## ***Beach Sculpture Sentinel***

Exhibits

° Beach, Beverly Shores, IN 1987

digital file, wood rock  
plastic sand  
72 x 38 x 38 in.  
1987

Collection:



## ***Matter Hinge 1/25***

Exhibits

° Joy Horwich Gallery, Chicago, IL 1988

Cibachrome computer print  
7 x 9 in.  
1987

Collection:

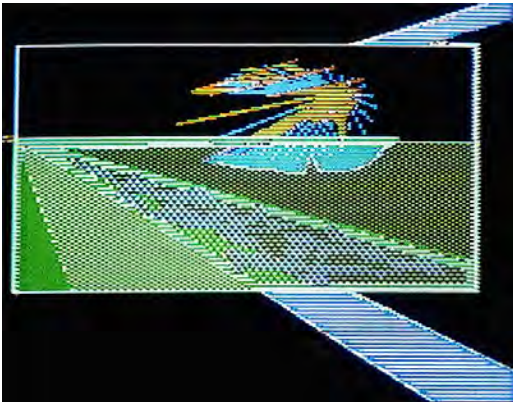

## ***Matter Hinge 2-25/25***

Exhibits

digital file  
12 x 16 in. or any  
reproducible size  
1987

Collection:

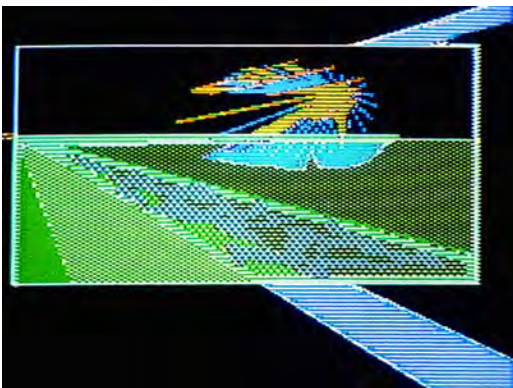



### *Scan Dial 1/50*

Exhibits

archival computer print

12 x 16 in.

1987

Collection:

---

### *Scan Dial 2-50/50*

Exhibits

digital file

12 x 16 in. or any

reproducible size

1987

Collection:

---

### *Plait 1/25*

Cibachrome computer print

7x 9 in.

1987

Exhibits

° SOLO, Center Valery Larbeaud Art Center, Vichy, FRANCE, 2000

° Joy Horwich Gallery, Chicago, IL 1988

Collection:

---

### *Plait 2-25/25*

Exhibits

digital file

12 x 16 in. or any

reproducible size

1987

Collection:

---

### *Rectify 1/50*

Exhibits

archival computer print

12 x 16 in.

1987

Collection:

### *Rectify 2-50/50*

Exhibits

digital file

12 x 16 in. or any

reproducible size

1987

Collection:

### *John Tumosa Portrait*

Exhibits

acrylic on canvas

34 x 24 in.

1987

Collection:

Stanley, Jane

### *Slide 1/25*

Exhibits

° Joy Horwich Gallery, Chicago, IL 1995

° Joy Horwich Gallery, Chicago, IL 1988

Cibachrome computer print

8 x 9 in.

1987

Collection:



### *Slide 2-25/25*

Exhibits

digital file  
12 x 16 in. or any  
reproducible size  
1987

Collection:

---

### *Ziptydodah 1/50*

Exhibits

archival computer print  
12 x 16 in.  
1987

Collection:

---

### *Ziptydodah 2-50/50*

Exhibits

digital file  
12 x 16 in. or any  
reproducible size  
1987

Collection:

---

### *Looking 2-50/50*

Exhibits

digital file  
12 x 16 in. or any  
reproducible size  
1987

Collection:



### ***Looking 1/25***

#### **Exhibits**

° Joy Horwich Gallery, Chicago, IL 1991

archival computer print

8 x 10 in.

1987

#### **Collection:**

Purchased from Joy Horwich  
Gallery, Chicago, IL 7/91

### ***Marks 1/25***

#### **Exhibits**

° SOLO, Center Valery Larbeaud Art Center, Vichy,  
FRANCE, 2000

° Joy Horwich Gallery, Chicago, IL 1995

° Joy Horwich Gallery, Chicago, IL 1988

Cibachrome

6 x 9 in.

1987

#### **Collection:**

### ***Marks 2/25***

#### **Exhibits**

archival computer print

12 x 16 in. or any  
reproducible size

1987

#### **Collection:**

### ***Marks 3-25/25***

#### **Exhibits**

digital file

12 x 16 in. or any  
reproducible size

1987

#### **Collection:**

### *Time Weave 1/25*

Cibachrome computer print  
8 x 10 in.  
1987

#### Exhibits

- ° SOLO, Center Valery Larbeaud Art Center, Vichy, FRANCE, 2000
- ° Joy Horwich Gallery, Chicago, IL 1995
- ° ° Oakton Community College Faculty, Koehnline Museum, Des Plaines, IL 1995
- ° "Interface," Olympia & York Atrium Gallery, New York, NY 1991
- ° ABACI Gallery, Seattle, WA 1991
- ° Joy Horwich Gallery, Chicago, IL 1990

Collection:

---

### *Time Weave 2-25/25*

#### Exhibits

digital file  
12 x 16 in. or any  
reproducible size  
1987

Collection:

---

### *Road 1/50*

#### Exhibits

archival computer print  
12 x 16 in.  
1987

Collection:

---

### *Road 2-50/50*

#### Exhibits

digital file  
12 x 16 in. or any  
reproducible size  
1987

Collection:

---



### *Torqued 1/25*

Exhibits

° Joy Horwich Gallery, Chicago, IL 1988

Ektachrome print

8 x 10

1987

Collection:

### *Torqued 2-25/25*

Exhibits

digital file

12 x 16 in. or any  
reproducible size

1987

Collection:

### *Earth Comforter 1/50*

Exhibits

archival computer print

12 x 16 in.

1988

Collection:

### *Earth Comforter 2-50/50*

Exhibits

digital file

12 x 16 in. or any  
reproducible size

1988

Collection:



### *Seede Horizon 1/25*

#### Exhibits

° SOLO, Center Valery Larbeaud Art Center, Vichy, FRANCE, 2000

° Joy Horwich Gallery, Chicago, IL 1995

° Joy Horwich Gallery, Chicago, IL 1988

archival computer print

8 x 10 in.

1988

Collection:

### *Seede Horizon 2-25/25*

#### Exhibits

digital file

12 x 16 in. or any  
reproducible size

1988

Collection:

### *Flux Stories 2-25/25*

#### Exhibits

digital file

12 x 16 in. or any  
reproducible size

1988

Collection:

### *Life Weave 1/50*

#### Exhibits

archival computer print

12 x 16 in.

1988

Collection:

### *Flux Stories 1/25*

#### Exhibits

° Joy Horwich Gallery, Chicago, IL 1995

° ABACI Gallery, Seattle, WA 1991

° Joy Horwich Gallery, Chicago, IL 1988

archival computer print

Cibachrome

7 x 9 in.

1988

Collection:

Petrovich, Jon

---

### *Life Weave 2-50/50*

#### Exhibits

digital file

12 x 16 in. or any

reproducible size

1988

Collection:

---

### *Bipolar Urge 1/50*

#### Exhibits

archival computer print

12 x 16 in.

1988

Collection:

---

### *10,000 Chances*

#### Exhibits

digital on paper

8 x 10 in.

1988

Collection:

---

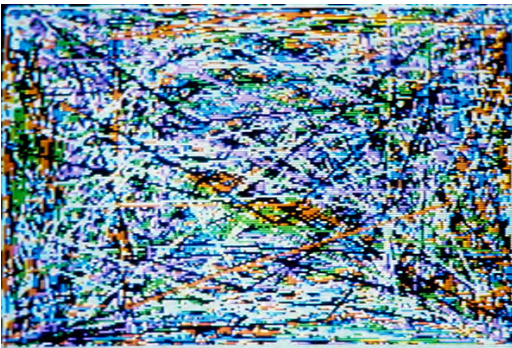
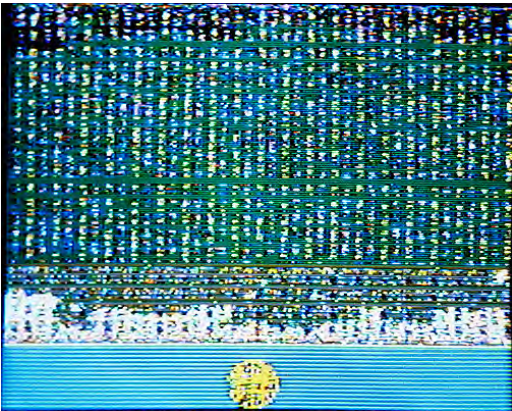
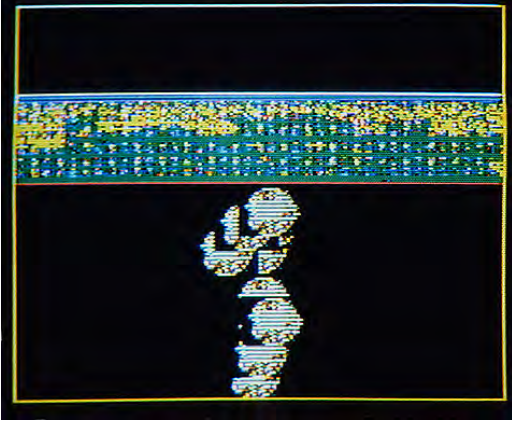



### *Bipolar Urge 2-50/50*

Exhibits

digital file  
12 x 16 in. or any  
reproducible size  
1988

Collection:

---

### *Phenomena 1/50*

Exhibits

archival computer print  
12 x 16 in.  
1988

Collection:

---

### *Phenomena 2-50/50*

Exhibits

digital file  
12 x 16 in. or any  
reproducible size  
1988

Collection:

---

### *West from North*

Exhibits

° Uncle Freddy's Gallery, Hammond, IN 2004

watercolor and acrylic stick  
on paper  
10.5 x 13.5 in.  
1988

Collection:



***Benthic View 1/50***

Exhibits

archival computer print

12 x 16 in

1988

Collection:

---

***Benthic View 2-50/50***

Exhibits

digital file

12 x 16 in. or any

reproducible size

1988

Collection:

---

***Births***

Exhibits

acrylic on canvas paper

12 x 16 in.

1988

Collection:

---

***Red Yellow  
Generation***

Exhibits

acrylic on canvas paper

16 x 12 in.

1988

Collection:

---

## *Temporary Arenas*

Exhibits

acrylic on canvas paper

16 x 20 in.

1988

Collection:

---

## *Horizons and Horizons*

Exhibits

acrylic on canvas paper

16 x 20 in.

1988

Collection:

---

## *Crevice*

Exhibits

° Joy Horwich Gallery, Chicago, IL 1990

acrylic on canvas

36 x 48 in.

1988

Collection:

---

## *ABUT*

Exhibits

° Joy Horwich Gallery, Chicago, IL 1988

acrylic on canvas

22 x 32 in.

1988

Collection:

## *A Time*

acrylic on canvas  
22in. x32in.  
1988

Collection:  
Wahlund, Juli

## Exhibits

° Joy Horwich Gallery, Chicago, IL 1988

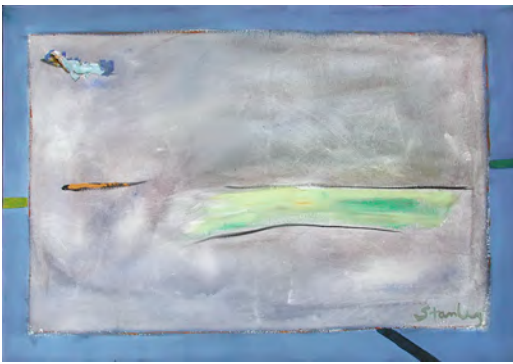

## *And Yet And Yet*

acrylic on canvas  
36 x 48 in.  
1988

Collection:

## Exhibits

° Joy Horwich Gallery, Chicago, IL 1988-9/90



## *Coming and Going*

acrylic on canvas  
36 x 48 in.  
1988

Collection:

## Exhibits

° Uncle Freddy's Gallery, Hammond, IN 2004

° Oakton Community College Faculty, Koehnline Museum,  
Des Plaines, IL 1989

° Joy Horwich Gallery, Chicago, IL 1988



## *Chicken (for Jane)*

pastel  
10 x 13 in  
1988

Collection:  
Wolf, Daiva

## Exhibits





No  
Image

### *Morning Wind*

pastel on paper  
11x14  
1988

#### Exhibits

- ° Freight Station, Chesterton, IN 1990
- ° Oakton Community College Faculty, Koehnline Museum, Des Plaines, IL 1989

Collection:  
Bobkiewicz, Wally



### *Wind Earth Fire Water*

pastel on paper  
14 x 11 in.  
1988

#### Exhibits

- ° Oakton Community College Faculty, Koehnline Museum, Des Plaines, IL 1989

Collection:

### *Some Chaos*

acrylic stick on paper  
5.25 x 7.5 in.  
1989

#### Exhibits

- ° Uncle Freddy's Gallery, Hammond, IN 2004

Collection:



### *Escape (siting concept)*

Welded steel  
6 x 4 x 12 ft.  
1989

#### Exhibits

Collection:

***Tapestry Beyond  
1/50***

Exhibits

archival computer print  
12 x 16 in.  
1989

Collection:

***Tapestry Beyond  
2-50/50***

Exhibits

digital file  
12 x 16 in. or any  
reproducible size  
1989

Collection:

***Genesis Splash 1/50***

Exhibits

archival computer print  
12 x 16 in.  
1989

Collection:

***Genesis Splash  
2-50/50***

Exhibits

digital file  
12 x 16 in. or any  
reproducible size  
1989

Collection:

### *Lean into Chaos*

acrylic stick on paper  
5.5 x 7.5 in.  
1989

Collection:

#### Exhibits

◦ Uncle Freddy's Gallery, Hammond, IN 2004

---

### *Possibilities*

pastel over aquatint  
6.5 x 9.5 in.  
1989

Collection:

#### Exhibits

◦ Uncle Freddy's Gallery, Hammond, IN 2004

◦ Schoolhouse, Furnessville, IN 1993

---

### *Sunlit Hillside*

pastel  
13 x 19 in.  
1989

Collection:

#### Exhibits

---

### *Space.but 1/25*

Cibachrome computer print  
7 x 9 in., 12 x 16 in. or any  
reproducible size  
1989

Collection:  
Michigan City Humane  
Society

#### Exhibits

◦ "The Struggle For Art" Invitational, CornerStone Gallery,  
Whiting, IN 2009

◦ SOLO, Uncle Freddy's Gallery, Hammond, IN 2004

◦ SOLO, Center Valery Larbeaud Art Center, Vichy,  
FRANCE, 2000

◦ Depot Museum & Gallery, Beverly Shores, IN 1999

◦ The Depot Museum & Gallery, Beverly Shores IN 1998

◦ "Triennial d'Estampes Internationale," Musée d'Art  
Moderne, Chamalieres, FRANCE 1994

◦ Strange Brew, Wilmette IL 1993

◦ Joy Horwich Gallery, Chicago, IL 1994, 1991

◦ Olympia & York Atrium Gallery, New York, NY 1991



## *Space.but Reversed AP*

Exhibits

computer Cibachrome  
computer print  
6 x 7 in.  
1989

Collection:

---

## *Space.but 2-3/25*

Cibachrome computer print  
7 x 9 in.  
1989

Collection:

Exhibits

- "The Struggle For Art" Invitational, CornerStone Gallery, Whiting, IN 2009
- SOLO, Uncle Freddy's Gallery, Hammond, IN 2004
- SOLO, Center Valery Larbeaud Art Center, Vichy, FRANCE, 2000
- Depot Museum & Gallery, Beverly Shores, IN 1999
- The Depot Museum & Gallery, Beverly Shores IN 1998
- "Triennial d'Estampes Internationale," Musée d'Art Moderne, Chamalieres, FRANCE 1994
- Strange Brew, Wilmette IL 1993
- Joy Horwich Gallery, Chicago, IL 1994, 1991
- Olympia & York Atrium Gallery, New York, NY 1991

---

## *Space.but 4-25/25*

Exhibits

digital file  
12 x 16 in. or any  
reproducible size  
1989

Collection:

---

## *Gyre 1/50*

Exhibits

archival computer print  
12 x 16 in.  
1989

Collection:

### *Gyre 2-50/50*

Exhibits

digital file  
12 x 16 in. or any  
reproducible size  
1989

Collection:

---

### *Edges Sketch*

Exhibits

pastel on paper  
14 x 11 in.  
1989

Collection:

---

### *Edges 1/50*

Exhibits

archival computer print  
12 x 16 in.  
1989

Collection:

---

### *Edges 2-50/50*

Exhibits

digital file  
12 x 16 in. or any  
reproducible size  
1989

Collection:

---



## *Square Universe*

Exhibits

acrylic on unprimed canvas

14 x 14 in.

1989

Collection:

## *Birth Edge*

Exhibits

° Horwich + 2, 10/21/2021

° Spring Show, SSAA Gallery, Michigan City, IN 2005

° Hammond Development Corp., Hammond IN 2001

° SOLO, Contemporary Art Center, Peoria, IL 1998

° Oakton Community College Faculty, Koehnline Museum, Des Plaines, IL 1998

° Blank Art Center, Michigan City, IN 1997

° Joy Horwich Gallery, Chicago, IL 1990

acrylic on canvas

36 x 48 in.

1989

Collection:

## *A Storm Threatens*

Exhibits

° Uncle Freddy's Gallery, Hammond, IN 2004

pastel

6.5 x 9.5 in.

1989

Collection:

## *Cycles*

Exhibits

pastel on paper

9 x 6.5 in.

1989

Collection:



## *Outside Influences*

Exhibits

pastel on paper  
6.5 x 9.5 in.  
1989

Collection:

---

## *Temporal Chiaroscuro*

Exhibits

pastel on paper  
7 x 9 in.  
1989

Collection:  
Diamantopoulos, Dawn

---

## *Threat*

Exhibits

° Uncle Freddy's Gallery, Hammond, IN 2004  
Illinois Works on Paper 90 10/ 5/90

pastel  
6.5 x 9 in.  
1989

Collection:

---

## *Storm Hints*

Exhibits

acrylic on canvas  
24 x 24 in.  
1989

Collection:

## *Ventures Time*

acrylic on canvas  
36 x 48 in.  
1989

Collection:

### Exhibits

- Uncle Freddy's Gallery, Hammond, IN 2004
- Joy Horwich Gallery, Chicago, IL 1991



---

## *A Later Time*

acrylic on canvas  
20 x 18 in.  
1989

Collection:

### Exhibits



---

## *Stems*

pastel  
9 x 7 in.  
1989

Collection:

### Exhibits



---

## *Worlds*

acrylic on canvas  
36 x 48 in.  
1989

Collection:  
Braun Hodgson, Kay

### Exhibits

- Uncle Freddy's Gallery, Hammond, IN 2004
- SOLO, Koehnline Museum, Des Plaines, IL 2002
- Blank Art Center, Michigan City, IN 2001
- Arts Inside Out, Hammond, IN 2000
- Koehnline Museum, Des Plaines, IL 1998
- SOLO, Contemporary Art Center, Peoria, IL 1998
- Blank Art Center, Michigan City, IN 1997





## *Self Portrait Apple II* Exhibits **10.89**

digital on paper  
9 x 7.5 in.  
1989

Collection:

---

## *Suggestion and Transitions*

Exhibits  
° Uncle Freddy's Gallery, Hammond, IN 2004

acrylic on canvas  
36 x 48 in.  
1989

Collection:

---

## *Memento*

Exhibits  
° Schoolhouse, Furnessville, IN 1993

pastel  
7 x 9 in.  
1989

Collection:

---

## *Bottle and Pomegranate*

Exhibits

watercolor on paper  
24 x 16 in.  
1989

Collection:





## *Workings*

Exhibits

acrylic on canvas  
36 x 48 in.  
1989

Collection:

---

## *Sway*

Exhibits

- ° SOLO, Firms Gallery, Beverly Shores, IN 2016
- ° Schoolhouse, Furnessville, IN 1993

acrylic on canvas  
6 x 9 in.  
1989

Collection:  
Kleese, Ed, and Kath Fischer

---

## *Chaos Shards 1/50*

Exhibits

archival computer print  
12 x 16 in.  
1989

Collection:

---

## *Frisson 1/50*

Exhibits

archival computer print  
12 x 16 in.  
1989

Collection:

***Chaos Shards***  
**2-50/50**

Exhibits

digital file  
12 x 16 in. or any  
reproducible size  
1989

Collection:

---

***Frisson 2-50/50***

Exhibits

digital file  
12 x 16 in. or any  
reproducible size  
1989

Collection:

---

***Reflections--Light  
and Matter***

Exhibits

pastel, metallic spray paint  
on paper  
10.5 x 8 in.  
1990

Collection:

---

***Universi 1/50***

Exhibits

archival computer print  
12 x 16 in.  
1990

Collection:

---

### *Universi 2-50/50*

Exhibits

digital file  
12 x 16 in. or any  
reproducible size  
1990

Collection:

---

### *I Look with Barnett 2-50/50*

Exhibits

archival computer print  
12 x 16 in.  
1990

Collection:

---

### *I Look with Barnett 2-50/50*

Exhibits

digital file  
12 x 16 in. or any  
reproducible size  
1990

Collection:

---

### *Tapestry Event 1/50*

Exhibits

archival computer print  
12 x 16 in.  
1990

Collection:

---



***Tapestry Event  
2-50/50***

Exhibits

digital file  
12 x 16 in. or any  
reproducible size  
1990

Collection:

***Our Corner 1/50***

Exhibits

archival computer print  
12 x 16 in.  
1990

Collection:

***Burst 150***

Exhibits

archival computer print  
12 x 16 in.  
1990

Collection:

***Burst 2-50/50***

Exhibits

digital file  
12 x 16 in. or any  
reproducible size  
1990

Collection:

### *Our Corner 3-50/50*

Exhibits

digital file  
12 x 16 in. or any  
reproducible size  
1990

Collection:

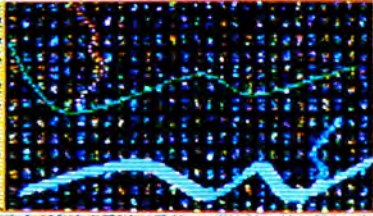

---

### *Our Corner 2/50*

Exhibits

archival computer print on  
canvas  
12 x 16 in.  
1990

Collection:

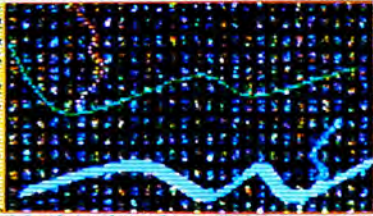

---

### *Intrusion 2-50/50*

Exhibits

digital file  
12 x 16 in. or any  
reproducible size  
1990

Collection:

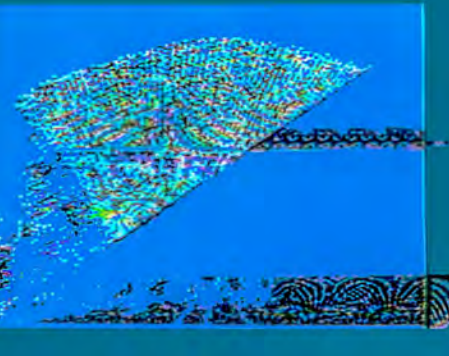

---

### *Intrusion 1/50*

Exhibits

archival computer print  
12 x 16 in.  
1990

Collection:

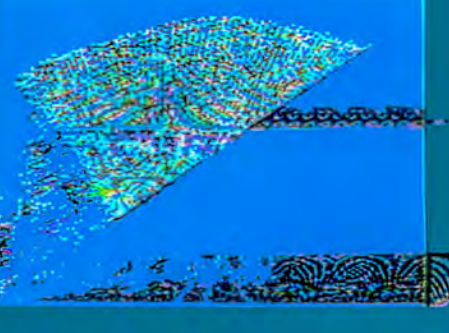



### *Hidden 1/50*

Exhibits

archival computer print  
12 x 16 in.  
1990

Collection:

### *Hidden 2-50/50*

Exhibits

digital file  
12 x 16 in. or any  
reproducible size  
1990

Collection:

### *Arising*

Exhibits

pastel  
6 3/8 x 9 1/8 in.  
1990

Collection:  
Stanley, Jane

### *Vortex 11/50*

Exhibits

archival computer print  
12 x 16 in.  
1990

Collection:



### *Vortex 2-50/50*

Exhibits

digital file  
12 x 16 in. or any  
reproducible size  
1990

Collection:

---

### *Horizons.etc 1/50*

Exhibits

archival computer print  
12 x 16 in.  
1990

Collection:

---

### *Horizons.etc 2-50/50*

Exhibits

digital file  
12 x 16 in. or any  
reproducible size  
1990

Collection:

---

### *Beliefs*

Exhibits

° Schoolhouse, Furnessville, IN 1993

pastel  
14x11 in.  
1990

Collection:

### *Helix Hint 1/50*

Exhibits

archival computer print

12 x 16 in.

1990

Collection:

---

### *Helix Hint 2-50/50*

Exhibits

digital file

12 x 16 in. or any  
reproducible size

1990

Collection:

---

### *Discovery 1/50*

Exhibits

archival computer print

12 x 16 in.

1990

Collection:

---

### *Discovery 2-50/50*

Exhibits

digital file

12 x 16 in. or any  
reproducible size

1990

Collection:

---



*This Appears To Be  
The Universe 1/50*

Exhibits

archival computer print  
12 x 16 in.  
1990

Collection:

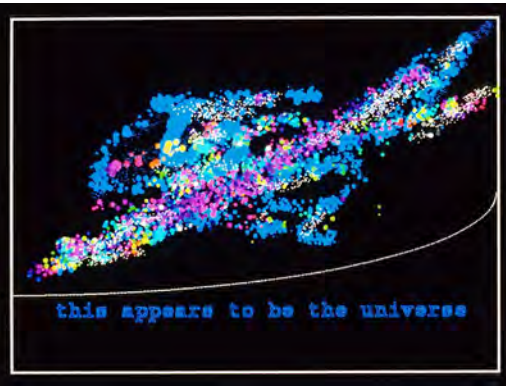

*(Helix) Quick 1/30*

Exhibits

archival computer print  
8 x 10 in.  
1990

◦ SOLO, Uncle Freddy's Gallery, Hammond, IN 2004  
◦ SOLO, Center Valery Larbeaud Art Center, Vichy, FRANCE, 2000  
◦ Northern Indiana Arts Center, "Digital Concepts" Invitational, Munster, IN 1998  
◦ Oakton Community College Faculty, Koehonline Museum, Des Plaines, IL 1995  
◦ Joy Horwich Gallery, Chicago, IL 1995  
◦ "Triennial d'Estampes Internationale," Musée d'Art Moderne, Chamalieres, FRANCE 1994

Collection:

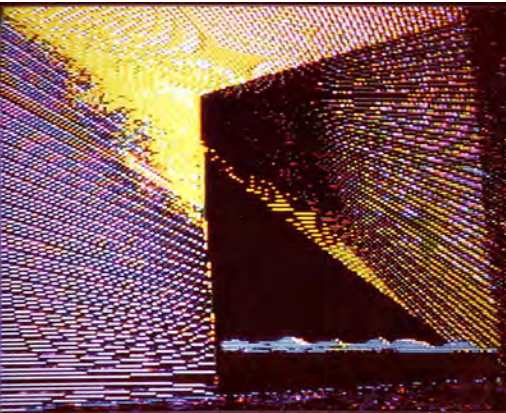

*(Helix) Quick 4-30/30*

Exhibits

digital file  
12 x 16 in. or any  
reproducible size  
1990

Collection:

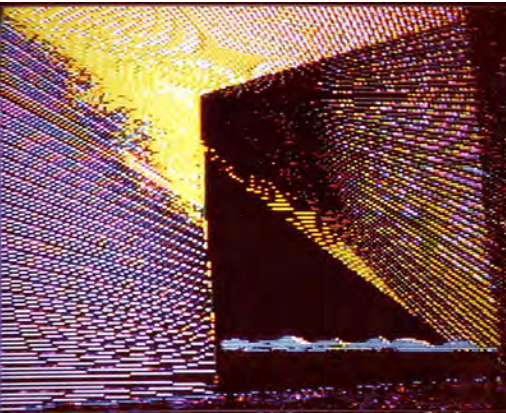

*This Appears To Be  
The Universe 2-50/50*

Exhibits

digital file  
12 x 16 in. or any  
reproducible size  
1990

Collection:

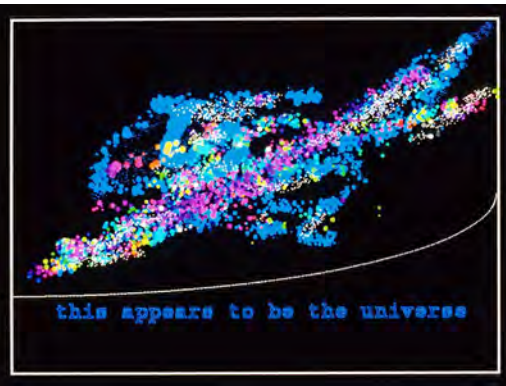



### *Fetching 1/50*

Exhibits

archival computer print

12 x 16 in.

1990

Collection:

### *Fetching 2-50/50*

Exhibits

digital file

12 x 16 in. or any

reproducible size

1990

Collection:

### *Universe Reserves 1/50*

Exhibits

archival computer print

12 x 16 in.

1990

Collection:

### *Universe Reserves 2-50/50*

Exhibits

digital file

12 x 16 in. or any

reproducible size

1990

Collection:

## *Chance*

Exhibits

pastel  
11"x14"  
1990

Collection:

---

## *Universe Too 1/50*

Exhibits

archival computer print  
12 x 16 in.  
1990

Collection:

---

## *Universe Too 2-50/50*

Exhibits

digital file  
12 x 16 in. or any  
reproducible size  
1990

Collection:

---

## *Radiant Bordered 1/50*

Exhibits

archival computer print  
12 x 16 in.  
1990

Collection:

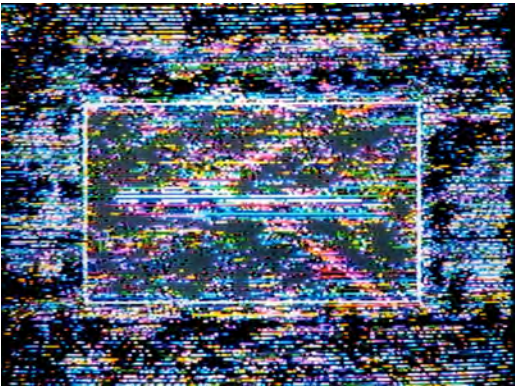

***Radiant Bordered  
2-50/50***

Exhibits

digital file  
12 x 16 in. or any  
reproducible size  
1990

Collection:



***Unshod***

Exhibits

acrylic on canvas  
22 x 28 in.  
1990

Collection:  
Seidelman, Bruce

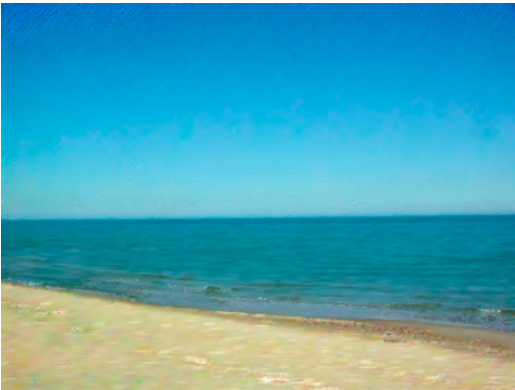

***Study: Lake, Quiet  
Afternoon***

Exhibits  
° Freight Station, Chesterton, IN 1990

pastel  
11"x14"  
1990

Collection:  
Hughes, Irvine

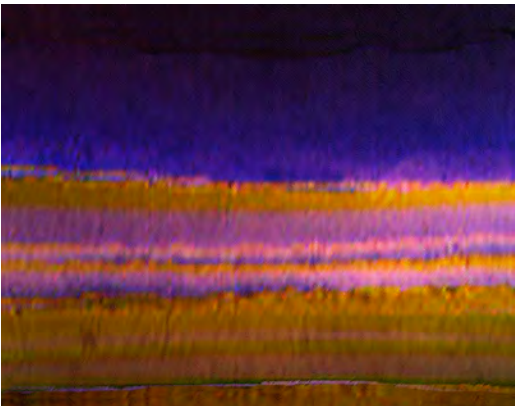

***Study: Lake, Vespers***

Exhibits  
° Lill Street Gallery, Chicago, IL 1992  
° Freight Station, Chesterton, IN 1990

pastel  
11 x14 in.  
1990

Collection:  
Sierra Club



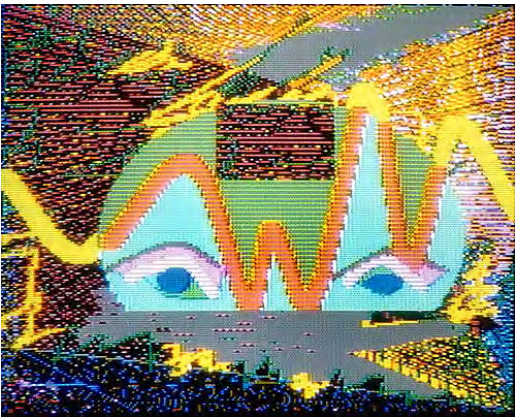

## *Rises and Sees 150*

Exhibits

archival computer print

12 x 16 in.

1990

Collection:



## *Rises and Sees 2-50/50*

Exhibits

digital file

12 x 16 in. or any  
reproducible size

1990

Collection:

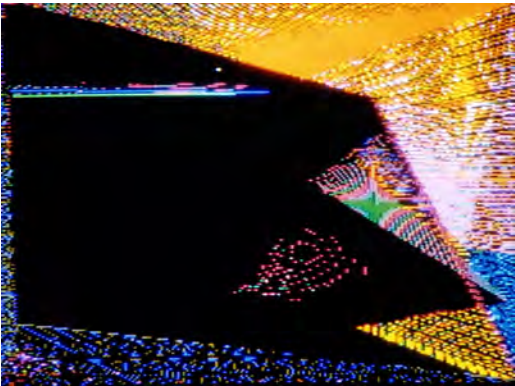

## *Perimeter Play 1/50*

Exhibits

archival computer print

12 x 16 in.

1990

Collection:

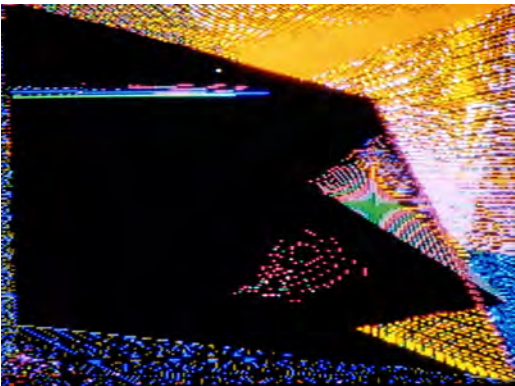

## *Perimeter Play 2-50/50*

Exhibits

digital file

12 x 16 in. or any  
reproducible size

1990

Collection:



## *Time Landscape*

acrylic on canvas  
28 x 28 in.  
1990

### Exhibits

° The Depot Museum & Gallery, Beverly Shores, IN 1998

Collection:

## *Generations*

### Exhibits

acrylic on canvas  
36 x 48 in.  
1990

Collection:

## *Paths*

### Exhibits

oil, pencil, paper collaged  
on paper  
14 x 17 in.  
1990

Collection:

## *Strands and Edges*

### Exhibits

° Joy Horwich Gallery, Chicago, IL 1991

acrylic on canvas  
36 x 48 in.  
1990

Collection:

## *Genesis States*

Exhibits

acrylic on canvas

36 x 48 in.

1990

Collection:

---

## *Siriusly Sic Cave Dog*

Exhibits

◦ "Doghouse," Joy Horwich Gallery, Chicago, IL 1990

acrylic, wood, charcoal, xerox

on canvas

36 x 48 in.

1990

Collection:

---

## *Sides*

Exhibits

acrylic & pastel on canvas

15 x 20 in.

1990

Collection:

---

## *Loose 1/25*

Exhibits

◦ SOLO, Center Valery Larbeaud Art Center, Vichy, FRANCE, 2000

◦ Joy Horwich Gallery, Chicago, IL 1995

◦ Matrix Gallery, Chicago, IL 1994

Cibachrome computer print

7 x 9 in.

1990

Collection:



### *Loose 2-25/25*

Exhibits

digital file  
12 x 16 in. or any  
reproducible size  
1990

Collection:

### *Not Like Any Other 1/50*

Exhibits

archival computer print  
12 x 16 in.  
1990

Collection:

### *Not Like Any Other 2-50/50*

Exhibits

digital file  
12 x 16 in. or any  
reproducible size  
1990

Collection:

### *Hiding 1/50*

Exhibits

archival computer print  
12 x 16 in.  
1990

Collection:

### *Hiding 2-50/50*

Exhibits

digital file  
12 x 16 in. or any  
reproducible size  
1990

Collection:

---

### *Boggess Homestead*

Exhibits

acrylic on canvas  
16"x20"  
1991

Collection:  
Boggess, Howard

---

### *Eons Tapestry 1/50*

Exhibits

archival computer print  
12 x 16 in.  
1991

Collection:

---

### *Eons Tapestry 2-50/50*

Exhibits

digital file  
12 x 16 in. or any  
reproducible size  
1991

Collection:



### *Stitches 1/50*

Exhibits

archival computer print  
12 x 16 in.  
1991

Collection:

---

### *Stitches 2-50/50*

Exhibits

digital file  
12 x 16 in. or any  
reproducible size  
1991

Collection:

---

### *Approaches 1/50*

Exhibits

archival computer print  
12 x 16 in.  
1991

Collection:

---

### *Approaches 2-50/50*

Exhibits

digital file  
12 x 16 in. or any  
reproducible size  
1991

Collection:

---



### *Un Eyes 2-50/50*

Exhibits

digital file  
12 x 16 in. or any  
reproducible size  
1991

Collection:

---

### *Un Eyes 1/50*

Exhibits

archival computer print  
12 x 16 in.  
1991

Collection:

---

### *Big Corner 1/50*

Exhibits

archival computer print  
12 x 16 in.  
1991

Collection:

---

### *Big Corner 2-50/50*

Exhibits

digital file  
12 x 16 in. or any  
reproducible size  
1991

Collection:

---

*Passage and Pause*  
*2-50/50*

Exhibits

digital file  
12 x 16 in. or any  
reproducible size  
1991

Collection:

---

*New 1/50*

Exhibits

archival computer print  
12 x 16 in.  
1991

Collection:

---

*New 2-50/50*

Exhibits

digital file  
12 x 16 in. or any  
reproducible size  
1991

Collection:

---

*Passage and Pause*  
*1/50*

Exhibits

archival computer print  
12 x 16 in.  
1991

Collection:

---



*Warpwoof Pieces*  
1/50

Exhibits

archival computer print  
12 x 16 in.  
1991

Collection:

*Warpwoof Pieces*  
2-50/50

Exhibits

digital file  
12 x 16 in. or any  
reproducible size  
1991

Collection:

*Figure 1/50*

Exhibits

archival computer print  
12 x 16 in.  
1991

Collection:

*Figure 2-50/50*

Exhibits

digital file  
12 x 16 in. or any  
reproducible size  
1991

Collection:



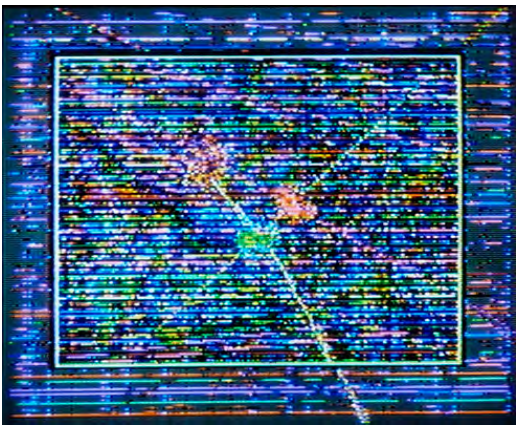

### *Loud Quiet 1/25*

Cibachrome computer print

7 x 8 in.

1991

Exhibits

° SOLO, Center Valery Larbeaud Art Center, Vichy,  
FRANCE, 2000

Collection:

Oster, Christine

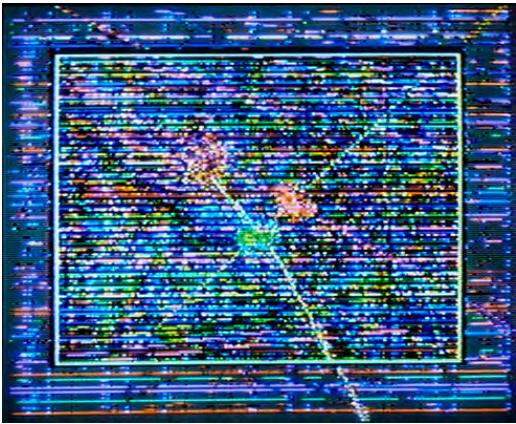

### *Loud Quiet 2-3/25*

Cibachrome computer print

7 x 8 in.

1991

Exhibits

° SOLO, Center Valery Larbeaud Art Center, Vichy,  
FRANCE, 2000

Collection:

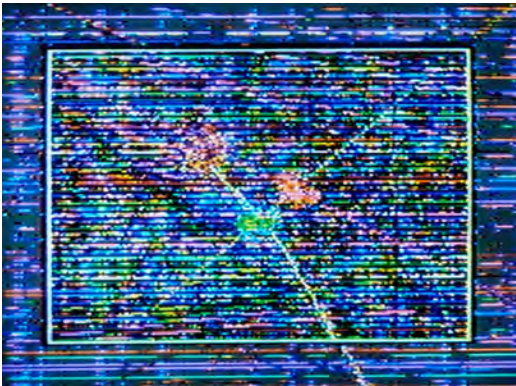

### *Loud Quiet 4-25/25*

digital file

12 x 16 in. or any  
reproducible size

1991

Exhibits

Collection:



### *Unintentional Gate*

acrylic on canvas

14 x 18 in.

1991

Exhibits

Collection:

Stanley, Dan (loan  
11/25/2005)

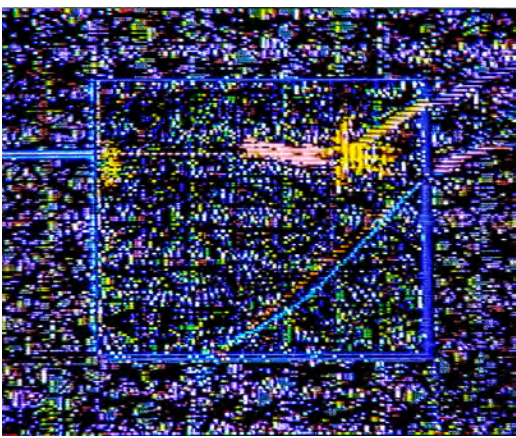

### *Adagio 1/25*

Cibachrome computer print  
7 x 9 in.

#### Exhibits

° SOLO, Center Valery Larbeaud Art Center, Vichy,  
FRANCE, 2000

1991

#### Collection:

Oster, Christine

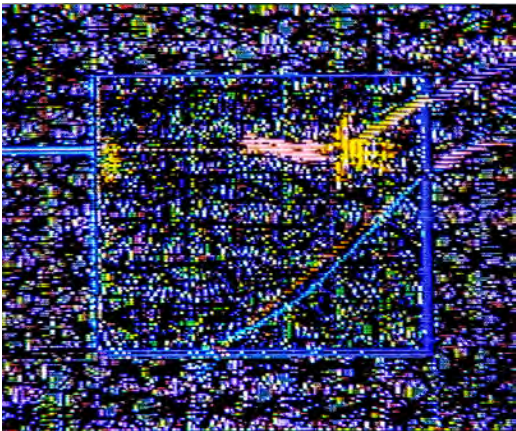

### *Adagio 2-25/25*

digital file  
12 x 16 in. or any  
reproducible size

#### Exhibits

° SOLO, Center Valery Larbeaud Art Center, Vichy,  
FRANCE, 2000

1991

#### Collection:

### *Littorals*

#### Exhibits

pastel  
11"x14"

1991

*No  
Image*

#### Collection:

Wallace, Alma Lou Lauvray



### *Dark Visible*

#### Exhibits

digital drawing on paper  
8 x 10 in.

1991

#### Collection:



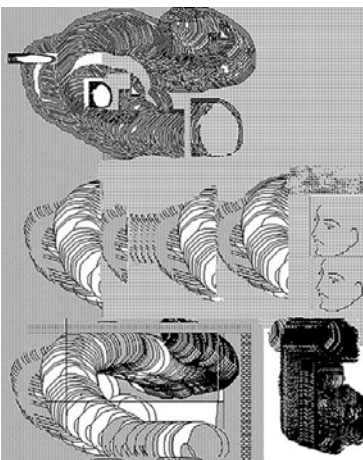

## *Toynado*

computer drawing  
8 x 10 in.  
1991

Exhibits

Collection:

## *Adrift*

acrylic on canvas  
36 x 48 in.  
1991

Exhibits

° Joy Horwich Gallery, Chicago, IL 1991

Collection:

## *Affirmations 1/50*

archival computer print  
12 x 16 in.  
1991

Exhibits

Collection:

## *Affirmations 2-50/50*

digital file  
12 x 16 in. or any  
reproducible size  
1991

Exhibits

Collection:



## *Cosmos Banana Watching Attendant*

Exhibits

marker on bond

8 1/2 x 11 in.

1991

Collection:



## *Hoop 1-3/25*

Cibachrome print

7 x 9 in.

1991

Collection:

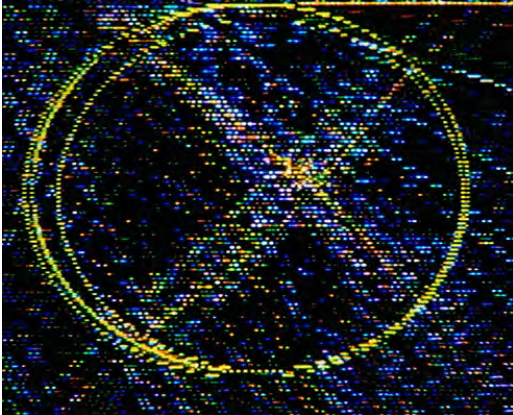

Exhibits

° SOLO, Center Valery Larbeaud Art Center, Vichy, FRANCE, 2000

° Northern Indiana Arts Center, "Digital Concepts" Invitational, Munster, IN 1998

° Joy Horwich Gallery, Chicago, IL 1995

## *Hoop 4-25/25*

Exhibits

digital file

12 x 16 in. or any  
reproducible size

1991

Collection:

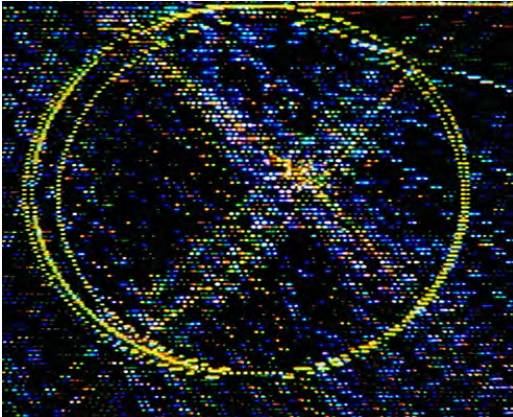

## *A Genesis*

Exhibits

° Purdue University NW, Hammond, IN 2017

acrylic on canvas

36 x 48 in.

1991

Collection:

Purdue University NW





***Self Portrait Upon  
Hearing of a Death  
1991***

acrylic on canvas  
36 x 48 in.  
1991

Collection:

Exhibits

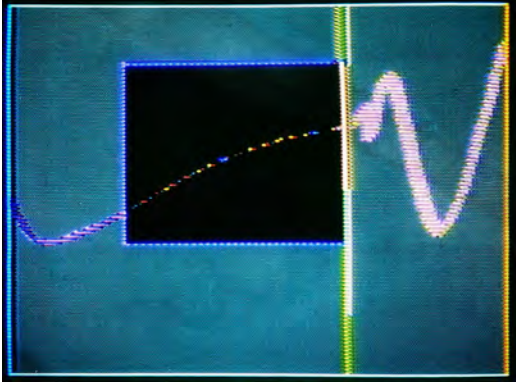

***Singularity 1/50***

archival computer print  
12 x 16 in.  
1991

Collection:

Exhibits

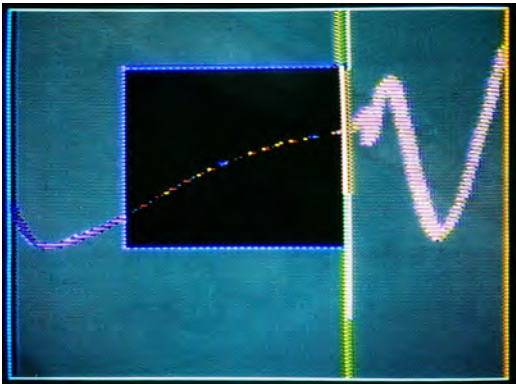

***Singularity 2-50/50***

digital file  
12 x 16 in. or any  
reproducible size  
1991

Collection:

Exhibits



***Harbinger Songs***

pastel  
9 1/2 x 12 in.  
1991

Collection:

Exhibits

° Uncle Freddy's Gallery, Hammond, IN 2004

*Some 1  
/50*

Exhibits

archival computer print  
12 x 16 in.  
1992

Collection:

---

*Some 2-50/50*

Exhibits

digital file  
12 x 16 in. or any  
reproducible size  
1992

Collection:

---

*Spaces Between  
Presences*

Exhibits

watercolor on paper  
13.5 x 20 in.  
1992

Collection:

---

*In Fragmento Delicto*

Exhibits

acrylic on canvas  
48 x 36 in.  
1992

Collection:



### *Mindstorms 1/50*

Exhibits

archival computer print

12 x 16 in.

1992

Collection:

---

### *Mindstorms 2-50/50*

Exhibits

digital file

12 x 16 in. or any  
reproducible size

1992

Collection:

---

### *Beginnings Change*

Exhibits

pastel

14 x 10 in.

1992

Collection:

---

### *Termini First 1/50*

Exhibits

archival computer print

12 x 16 in.

1992

Collection:

---

## *Termini First 2-50/50*

### Exhibits

digital file  
12 x 16 in. or any  
reproducible size  
1992

Collection:

---

## *Subtle Entry 1/25*

Cibachrome computer  
print  
8 x 10 in.  
1992

Collection:  
Musee d'art Contemporain,  
Chamalieres, FR (I'A.M.A.C.)  
\*

### Exhibits

- ° SOLO, Center Valery Larbeaud Art Center, Vichy, FRANCE, 2000
- ° Northern Indiana Arts Center, "Digital Concepts" Invitational, Munster, IN 1998
- ° Oakton Community College Faculty, Koehnline Museum, Des Plaines, IL 1995
- ° "Triennial d'Estampes Internationale," Musée d'Art Moderne, Chamalieres, FRANCE 1994
- ° Joy Horwich Gallery, Chicago, IL 1994

---

## *Subtle Entry 7-25/25*

### Exhibits

digital file  
12 x 16 in. or any  
reproducible size  
1992

Collection:

---

## *Subtle Entry 2-6/25 2AP*

Cibachrome computer  
print  
8 x 10 in.  
1992

Collection:  
Musee d'art Contemporain,  
Chamalieres, FR (I'A.M.A.C.)  
\*

### Exhibits

- ° SOLO, Center Valery Larbeaud Art Center, Vichy, FRANCE, 2000
- ° Northern Indiana Arts Center, "Digital Concepts" Invitational, Munster, IN 1998
- ° Oakton Community College Faculty, Koehnline Museum, Des Plaines, IL 1995
- ° "Triennial d'Estampes Internationale," Musée d'Art Moderne, Chamalieres, FRANCE 1994
- ° Joy Horwich Gallery, Chicago, IL 1994





*Intimate Foreign  
Hints (Portrait of an  
Artist)*

acrylic on canvas  
36 x 48 in.  
1992

Exhibits

Collection:

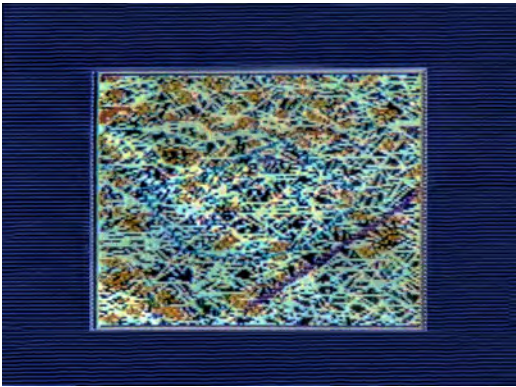

*Structures 1/50*

archival computer print  
12 x 16 in.  
1992

Exhibits

Collection:

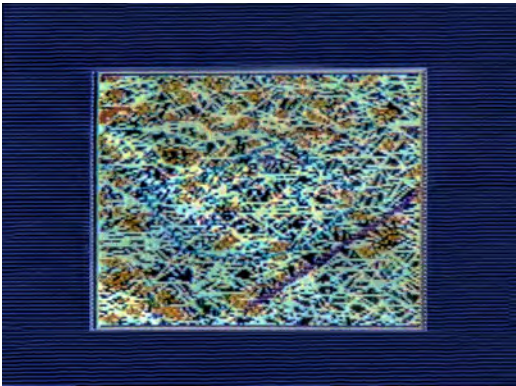

*Structures 2-50/50*

digital file  
12 x 16 in. or any  
reproducible size  
1992

Exhibits

Collection:



*Thus, So*

pastel  
10 x 14 in.  
1992

Exhibits

Collection:



## *Whispers*

Exhibits

pastel  
10 x 14 in.  
1992

Collection:

---

## *Find 2-50/50*

Exhibits

digital file  
12 x 16 in. or any  
reproducible size  
1992

Collection:

---

## *Find 1/50*

Exhibits

archival computer print  
12 x 16 in.  
1992

Collection:

---

## *Helix 1-3/25*

Exhibits

Cibachrome computer print  
8 x 10 in.  
1992

° SOLO, Center Valery Larbeaud Art Center, Vichy,  
FRANCE, 2000  
° "Triennial d'Estampes Internationale," Musée d'Art  
Moderne, Chamalieres, FRANCE 1994

Collection:

### *Helix 4-25/25*

Exhibits

digital file  
12 x 16 in. or any  
reproducible size  
1992

Collection:

---

### *Signifiers*

Exhibits

acrylic on canvas  
12 x 28 in.  
1992

Collection:

---

### *Curtain 1/50*

Exhibits

archival computer print  
12 x 16 in.  
1992

Collection:

---

### *Curtain 2-50/50*

Exhibits

digital file  
12 x 16 in. or any  
reproducible size  
1992

Collection:

### *Rogue Cloud*

Exhibits

oil pastel and wash

9.25 x 15.25 in.

1992

Collection:



---

### *Grasp*

Exhibits

oil pastel and wash

11 x 13 in.

1992

Collection:



---

### *Passages 1/50*

Exhibits

archival computer print

12 x 16 in.

1992

Collection:

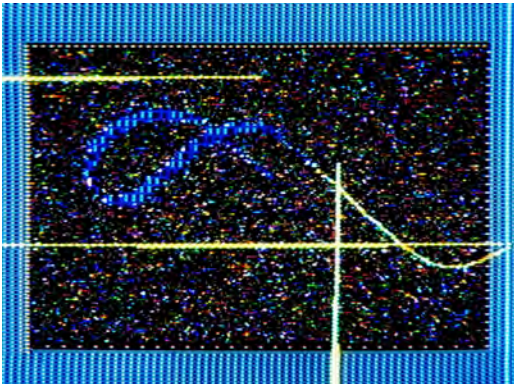

---

### *Passages 2-50/50*

Exhibits

digital file

12 x 16 in. or any  
reproducible size

1992

Collection:

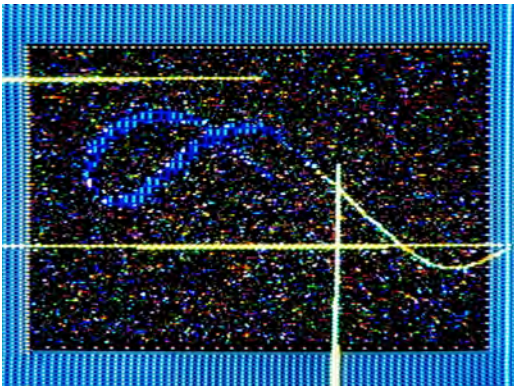



### *Fans 1/50*

Exhibits

archival computer print  
12 x 16 in.  
1993

Collection:

---

### *Fruit and Paper*

Exhibits

- ° Free Artisans Gallery, Michigan City, IN 2009
- ° Urban Tea Lounge, Chicago, IL 2006

colored pencil  
9 x 6 in.  
1993

Collection:

---

### *Fans 2-50/50*

Exhibits

digital file  
12 x 16 in. or any  
reproducible size  
1993

Collection:

---

### *Cadbury and Hermes*

Exhibits

pencil on paper  
6 x 8 in.  
1993

Collection:

### *Chaos Hinge 1/50*

Exhibits

archival computer print

12 x 16 in.

1993

Collection:

---

### *Chaos Hinge 2-50/50*

Exhibits

digital file

12 x 16 in. or any

reproducible size

1993

Collection:

---

### *Cosmos Process*

Exhibits

animation (computer  
program)

1993

*No  
Image*

Collection:

---

### *First Revisited 1/50*

Exhibits

archival computer print

12 x 16 in.

1993

Collection:

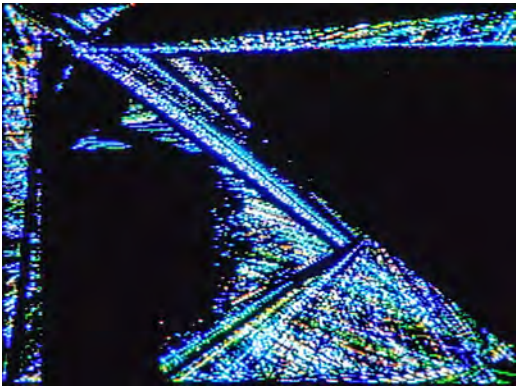

*First Revisited  
2-50/50*

Exhibits

digital file  
12 x 16 in. or any  
reproducible size  
1993

Collection:

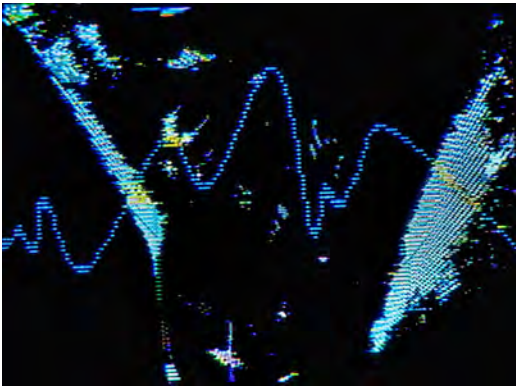

*Homes 1/50*

Exhibits

archival computer print  
12 x 16 in.  
1993

Collection:

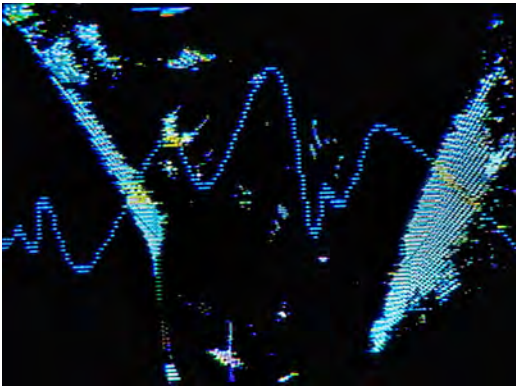

*Homes 2-50/50*

Exhibits

digital file  
12 x 16 in. or any  
reproducible size  
1993

Collection:



*Palette Sequence*

Exhibits

watercolor on board  
16 x 8 in.  
1993

Collection:



### *Arcs 1/50*

Exhibits

archival computer print

12 x 16 in.

1993

Collection:

---

### *Arcs 2-50/50*

Exhibits

digital file

12 x 16 in. or any  
reproducible size

1993

Collection:

---

### *Askew 1/50*

Exhibits

archival computer print

12 x 16 in.

1993

Collection:

---

### *Askew 2-50/50*

Exhibits

digital file

12 x 16 in. or any  
reproducible size

1993

Collection:

---



***Precession Yes  
Precession***

Exhibits

gouache  
11 x 14 in.  
1993

Collection:  
Blocksom, Kay



***Oblique***

Exhibits

gouache, pastel, pencil  
11 x 14 in.  
1993

Collection:

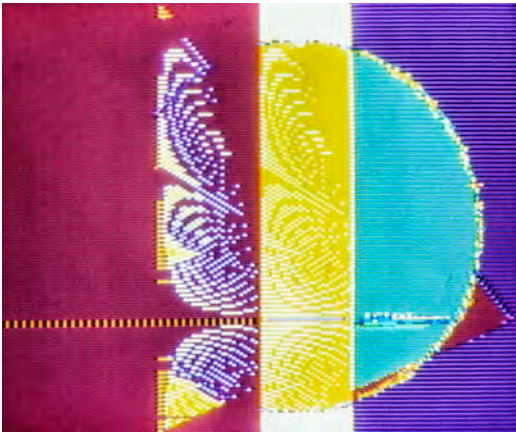

***A Creation 1/50***

Exhibits

archival computer print  
12 x 16 in.  
1993

Collection:

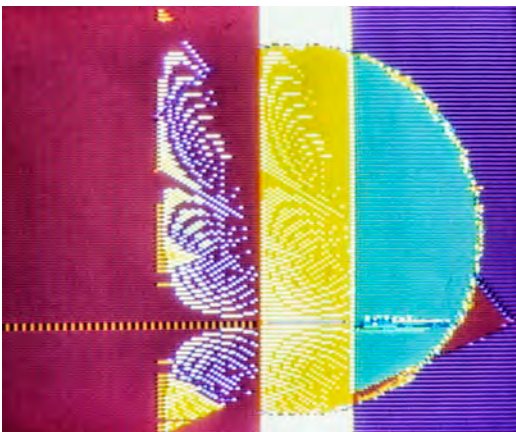

***A Creation 2-50/50***

Exhibits

digital file  
12 x 16 in. or any  
reproducible size  
1993

Collection:

## *Woman In Gallery*

acrylic on canvas  
36 x 48 in.  
1993

### Exhibits

- ° Joy Horwich Gallery, Chicago, IL 1996
- ° Oakton Community College Faculty, Koehnline Museum, Des Plaines, IL 1995

Collection:



---

## *Image 1/50*

archival computer print  
12 x 16 in.  
1993

### Exhibits

Collection:

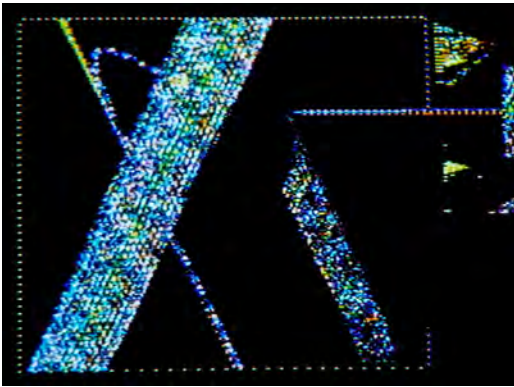

---

## *Omega Close 1/50*

archival computer print  
12 x 16 in.  
1993

### Exhibits

Collection:

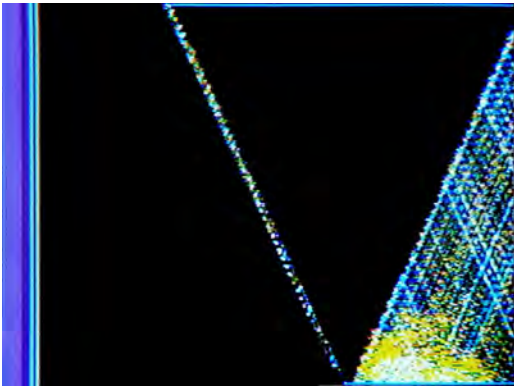

---

## *Image 2-50/50*

digital file  
12 x 16 in. or any  
reproducible size  
1993

### Exhibits

Collection:

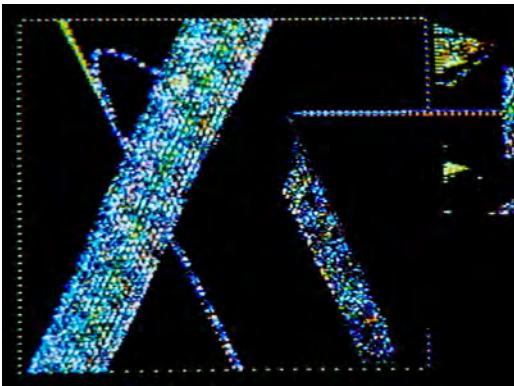



*Omega Close*  
3-50/50

Exhibits

digital file  
12 x 16 in. or any  
reproducible size  
1993

Collection:

*Omega Close 2/50*

Exhibits

archival computer print on  
canvas  
12 x 16 in.  
1993

Collection:

*Creation Nexus*

Exhibits

acrylic on canvas  
36 x 48 in.  
1993

° SSAA Presents The Southern Shore, SSAA Gallery,  
Michigan City, IN 2006  
° Oakton Community College Faculty, Koehline Museum,  
Des Plaines, IL 1995

Collection:

*this and that 1/50*

Exhibits

archival computer print  
12 x 16 in.  
1994

Collection:

*this and that 2-50/50*

Exhibits

digital file  
12 x 16 in. or any  
reproducible size  
1994

Collection:

---

*Heraclitus View 4/25*

Cibachrome computer  
print

8 x 10 in.  
1994

Collection:  
Leonard, Sara

Exhibits

- ° Site Installation, "1+1=ONE" LaPrairie Farm, LaPorte, IN 2004
- ° SOLO, Center Valery Larbeaud Art Center, Vichy, FRANCE, 2000
- ° SOLO, Contemporary Art Center, Peoria, IL 1998
- ° Northern Indiana Arts Center, "Digital Concepts" Invitational, Munster, IN 1998
- ° Koehnline Museum, Des Plaines, IL 1998
- ° Blank Art Center, Michigan City, IN 1997
- ° Oakton Community College Faculty, Koehnline Museum, Des Plaines, IL 1995
- ° "Triennial d'Estampes Internationale," Musée d'Art Moderne, Chamalieres, FRANCE 1994
- ° Field Building, Chicago, IL 1994
- ° Joy Horwich Gallery, Chicago, IL 1994

---

*Heraclitus View 2/25*

Cibachrome computer  
print

8 x 10 in.  
1994

Collection:  
Artnier, Alan

Exhibits

- ° Site Installation, "1+1=ONE" LaPrairie Farm, LaPorte, IN 2004
- ° SOLO, Center Valery Larbeaud Art Center, Vichy, FRANCE, 2000
- ° SOLO, Contemporary Art Center, Peoria, IL 1998
- ° Northern Indiana Arts Center, "Digital Concepts" Invitational, Munster, IN 1998
- ° Koehnline Museum, Des Plaines, IL 1998
- ° Blank Art Center, Michigan City, IN 1997
- ° Oakton Community College Faculty, Koehnline Museum, Des Plaines, IL 1995
- ° "Triennial d'Estampes Internationale," Musée d'Art Moderne, Chamalieres, FRANCE 1994
- ° Field Building, Chicago, IL 1994
- ° Joy Horwich Gallery, Chicago, IL 1994

---

*Heraclitus View 1/25*

Cibachrome computer  
print

8 x 10 in.  
1994

Collection:  
Caddo, Patty

Exhibits

- ° Site Installation, "1+1=ONE" LaPrairie Farm, LaPorte, IN 2004
  - ° SOLO, Center Valery Larbeaud Art Center, Vichy, FRANCE, 2000
  - ° SOLO, Contemporary Art Center, Peoria, IL 1998
  - ° Northern Indiana Arts Center, "Digital Concepts" Invitational, Munster, IN 1998
  - ° Koehnline Museum, Des Plaines, IL 1998
  - ° Blank Art Center, Michigan City, IN 1997
  - ° Oakton Community College Faculty, Koehnline Museum, Des Plaines, IL 1995
  - ° "Triennial d'Estampes Internationale," Musée d'Art Moderne, Chamalieres, FRANCE 1994
  - ° Field Building, Chicago, IL 1994
  - ° Joy Horwich Gallery, Chicago, IL 1994
-



### *Heraclitus View 3/25*

Cibachrome computer  
print

8 x 10 in.  
1994

Collection:  
Musée d'Art Contemporain,  
Chamalières, FR

#### Exhibits

- ° Site Installation, "1+1=ONE" LaPrairie Farm, LaPorte, IN 2004
- ° SOLO, Center Valéry Larbaud Art Center, Vichy, FRANCE, 2000
- ° SOLO, Contemporary Art Center, Peoria, IL 1998
- ° Northern Indiana Arts Center, "Digital Concepts" Invitational, Munster, IN 1998
- ° Koehnline Museum, Des Plaines, IL 1998
- ° Blank Art Center, Michigan City, IN 1997
- ° Oakton Community College Faculty, Koehnline Museum, Des Plaines, IL 1995
- ° "Triennial d'Estampes Internationale," Musée d'Art Moderne, Chamalières, FRANCE 1994
- ° Field Building, Chicago, IL 1994
- ° Joy Horwich Gallery, Chicago, IL 1994

### *Heraclitus View 1-7/25*

Cibachrome computer  
print

8 x 10 in.  
1994

Collection:  
The Embassy of France,  
Washington, D.C.

#### Exhibits

- ° Site Installation, "1+1=ONE" LaPrairie Farm, LaPorte, IN 2004
- ° SOLO, Center Valéry Larbaud Art Center, Vichy, FRANCE, 2000
- ° SOLO, Contemporary Art Center, Peoria, IL 1998
- ° Northern Indiana Arts Center, "Digital Concepts" Invitational, Munster, IN 1998
- ° Koehnline Museum, Des Plaines, IL 1998
- ° Blank Art Center, Michigan City, IN 1997
- ° Oakton Community College Faculty, Koehnline Museum, Des Plaines, IL 1995
- ° "Triennial d'Estampes Internationale," Musée d'Art Moderne, Chamalières, FRANCE 1994
- ° Field Building, Chicago, IL 1994
- ° Joy Horwich Gallery, Chicago, IL 1994

### *Heraclitus View 8-25/25*

digital file  
12 x 16 in. or any  
reproducible size  
1994

Collection:

#### Exhibits

### *Pursuits Singularities 1/50*

archival computer print  
12 x 16 in.  
1994

Collection:

#### Exhibits



## *Pursuits Singularities* 2-50/50

Exhibits

digital file  
12 x 16 in. or any  
reproducible size  
1994

Collection:

---

## *Oz 1/25*

Cibachrome computer print  
7 x 9 in.  
1994

Exhibits

- ° SOLO, Center Valery Larbeaud Art Center, Vichy, FRANCE, 2000
- ° Northern Indiana Arts Center, "Digital Concepts" Invitational, Munster, IN 1998
- ° SOLO, Contemporary Art Center, Peoria, IL 1998
- ° Koehnline Museum, Des Plaines, IL 1998° Blank Art Center, Michigan City, IN 1997
- ° Oakton Community College Faculty, Koehnline Museum, Des Plaines, IL 1995
- ° Joy Horwich Gallery, Chicago, IL 1995
- ° Matrix Gallery, Chicago, IL 1994

Collection:

---

## *Oz 2-25/25*

Exhibits

digital file  
12 x 16 in. or any  
reproducible size  
1994

Collection:

---

## *Flux Fluxus 1/25*

Cibachrome computer print  
7 x 9 in.  
1994

Exhibits

- ° SOLO, Center Valery Larbeaud Art Center, Vichy, FRANCE, 2000
- ° Joy Horwich Gallery, Chicago, IL 1994
- ° "Triennial d'Estampes Internationale," Musée d'Art Moderne, Chamalieres, FRANCE 1994

Collection:  
Dowell, Douglas

### *Flux Fluxus 2/25*

Cibachrome computer print  
7 x 9 in.  
1994

#### Exhibits

- ° SOLO, Center Valery Larbeaud Art Center, Vichy, FRANCE, 2000
- ° Joy Horwich Gallery, Chicago, IL 1994
- ° "Triennial d'Estampes Internationale," Musée d'Art Moderne, Chamalieres, FRANCE 1994

Collection:  
Stanley, Tom

---

### *Flux Fluxus 4-25/25*

digital file  
12 x 16 in. or any  
reproducible size  
1994

#### Exhibits

Collection:

---

### *Flux Fluxus 3/25*

Cibachrome computer print  
7 x 9 in.  
1994

#### Exhibits

- ° SOLO, Center Valery Larbeaud Art Center, Vichy, FRANCE, 2000
- ° Joy Horwich Gallery, Chicago, IL 1994
- ° "Triennial d'Estampes Internationale," Musée d'Art Moderne, Chamalieres, FRANCE 1994

Collection:  
Landolfi, Kathy

---

### *Edge Poetry*

acrylic on canvas  
24 x 32 in.  
1994

#### Exhibits

Collection:  
Stanley, Dan (loan  
11/25/2005)



## Comments

acrylic on canvas  
36x48 in.  
1994

## Exhibits

- ° SOLO, Chesterton Art Center, Chesterton IN, 2004
- ° Uncle Freddy's Gallery, Hammond, IN 2004

Collection:  
Stanley, Dan & Kay (loan)

---

## Transformations 1/50

## Exhibits

archival computer print  
12 x 16 in.  
1994

Collection:

---

## Transformations 2-50/50

## Exhibits

digital file  
12 x 16 in. or any  
reproducible size  
1994

Collection:

---

## Art of Our Times 1/50

## Exhibits

archival computer print  
12 x 16 in.  
1994

Collection:



*Art of Our Times*  
*2-50/50*

Exhibits

digital file  
12 x 16 in. or any  
reproducible size  
1994

Collection:

---

*Taken For Granited*  
*2-50/50*

Exhibits

digital file  
12 x 16 in. or any  
reproducible size  
1994

Collection:

---

*Taken For Granited*  
*1/50*

Exhibits

archival computer print  
12 x 16 in.  
1994

Collection:

---

*Practicum 1/50*

Exhibits

archival computer print  
12 x 16 in.  
1994

Collection:

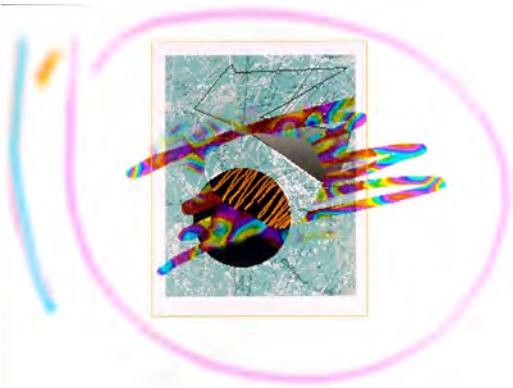
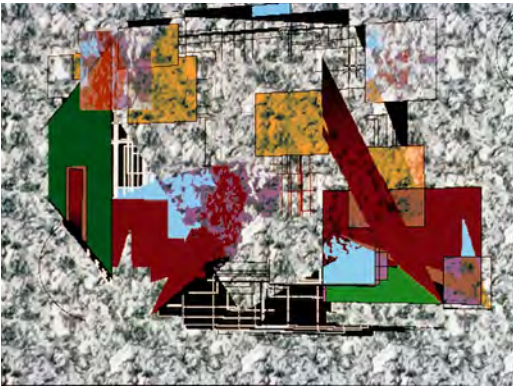
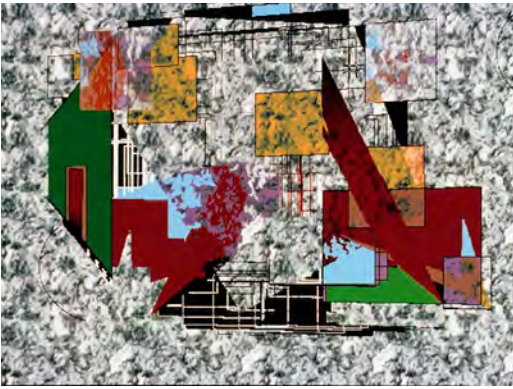
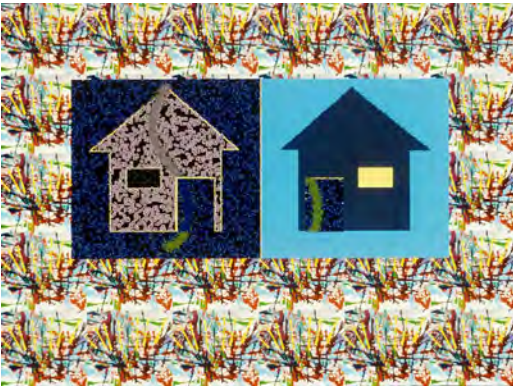

***Practicum 2-50/50***

Exhibits

digital file  
12 x 16 in. or any  
reproducible size  
1994

Collection:

---

***One Afternoon 1/50***

Exhibits

archival computer print  
12 x 16 in.  
1994

Collection:

---

***One Afternoon  
2-50/50***

Exhibits

digital file  
12 x 16 in. or any  
reproducible size  
1994

Collection:

---

***Window, From 1/50***

Exhibits

archival computer print  
12 x 16 in.  
1994

Collection:

***Window, From  
2-50/50***

Exhibits

digital file  
12 x 16 in. or any  
reproducible size  
1994

Collection:

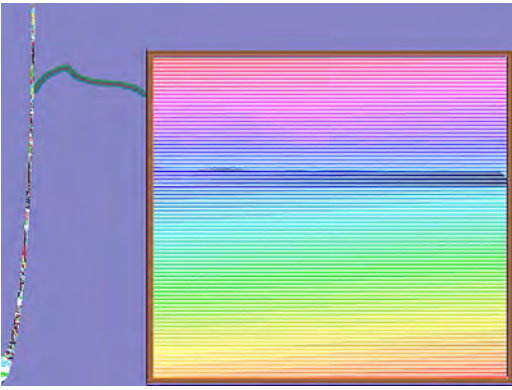

***ex Deus machina  
1/50***

Exhibits

archival computer print  
16 x 12 in.  
1994

Collection:



***ex Deus machina  
2-50/50***

Exhibits

digital file  
16 x 12 in. or any  
reproducible size  
1994

Collection:



***Bone Window 1/25***

Exhibits

Cibachrome computer print  
8 x 10 in.  
1994

Collection:

- ° Star Gallery, Michigan City, IN 2006
- ° SOLO, Center Valery Larbeaud Art Center, Vichy, FRANCE, 2000
- ° Northern Indiana Art Association Gift Shop, Center for the Visual & Performing Arts, Munster IN 1996
- ° Joy Horwich Gallery, Chicago, IL 1995
- ° Oakton Community College Faculty, Koehnline Museum, Des Plaines, IL 1995





### *Bone Window 3/25*

Cibachrome computer print  
8 x 10 in.

1994

Collection:

#### Exhibits

- Star Gallery, Michigan City, IN 2006
- SOLO, Center Valery Larbeaud Art Center, Vichy, FRANCE, 2000
- Northern Indiana Art Association Gift Shop, Center for the Visual & Performing Arts, Munster IN 1996
- Joy Horwich Gallery, Chicago, IL 1995
- Oakton Community College Faculty, Koehnline Museum, Des Plaines, IL 1995

---

### *Bone Window 2/25*

Cibachrome computer print  
8 x 10 in.

1994

Collection:  
Hudson Bailey, Linda

#### Exhibits

- Star Gallery, Michigan City, IN 2006
- SOLO, Center Valery Larbeaud Art Center, Vichy, FRANCE, 2000
- Northern Indiana Art Association Gift Shop, Center for the Visual & Performing Arts, Munster IN 1996
- Joy Horwich Gallery, Chicago, IL 1995
- Oakton Community College Faculty, Koehnline Museum, Des Plaines, IL 1995

---

### *Bone Window 4-25/25*

digital file  
12 x 16 in. or any  
reproducible size

1994

Collection:

#### Exhibits

---

### *Hitchhiker's Real Wish 1/50*

archival computer print  
16 x 12 in.

1994

Collection:

#### Exhibits



***Hitchhiker's Real  
Wish 2-50/50***

Exhibits

digital file  
16 x 12 in. or any  
reproducible size  
1994

Collection:

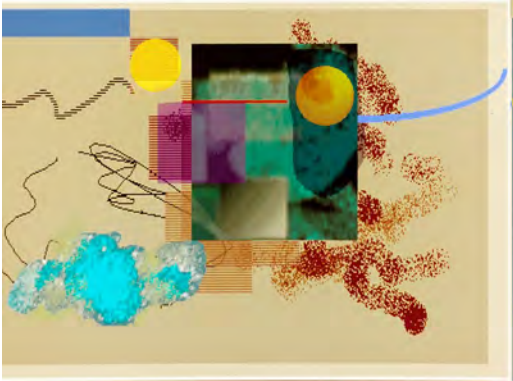

***Stairs 1/50***

Exhibits

archival computer print  
12 x 16 in  
1994

Collection:

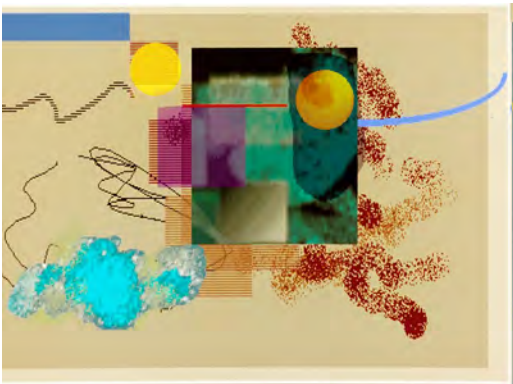

***Stairs 2-50/50***

Exhibits

digital file  
12 x 16 in. or any  
reproducible size  
1994

Collection:

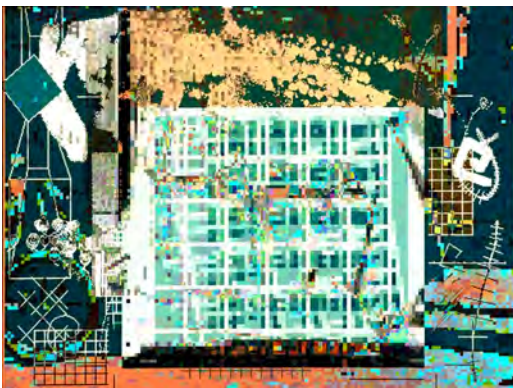

***Postmodern  
Playground 2-50/50***

Exhibits

digital file  
12 x 16 in. or any  
reproducible size  
1994

Collection:

*Postmodern  
Playground 1/50*

Exhibits

archival computer print  
12 x 16 in.  
1994

Collection:

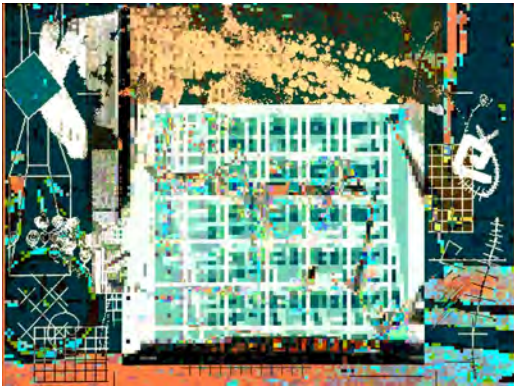

---

*To 1/50*

Exhibits

archival computer print  
12 x 16 in.  
1994

Collection:

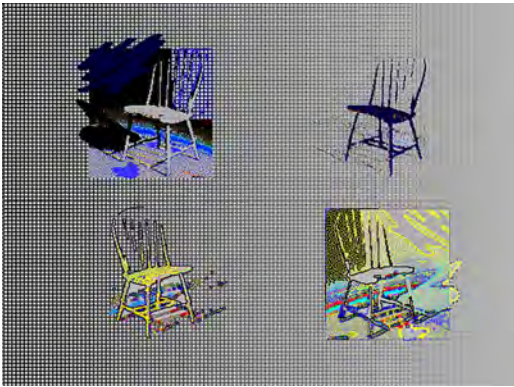

---

*To 2-50/50*

Exhibits

digital file  
12 x 16 in. or any  
reproducible size  
1994

Collection:

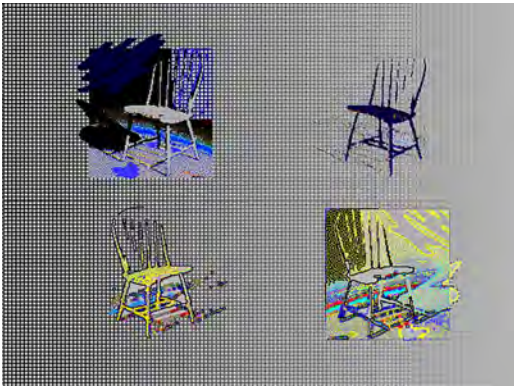

---

*X Revisited 1/50*

Exhibits

archival computer print  
12 x 16 in.  
1994

Collection:





## *X Revisited 2-50/50*

Exhibits

digital file  
12 x 16 in. or any  
reproducible size  
1994

Collection:

---

## *Searchings*

Exhibits

° Uncle Freddy's Gallery, Hammond, IN 2004

acrylic on canvas  
24 x34 in.  
1994

Collection:

---

## *Exercise, Away Here*

Exhibits

acrylic on canvas paper  
9 x 11 in  
1995

Collection:

---

## *Exercise, Door*

Exhibits

acrylic on canvas paper  
8 x 10 in.  
1995

Collection:



***Exercise, Off Encounter***

acrylic on canvas paper  
8 x 10 in.  
1995

Exhibits

Collection:



***Exercise: Escape***

acrylic and collage on paper  
8 x 10 in.  
1995

Exhibits

- SOLO, Koehnline Museum, Des Plaines, IL 2002
- Blank Art Center, Michigan City, IN 2001

Collection:  
Featherston, Ken

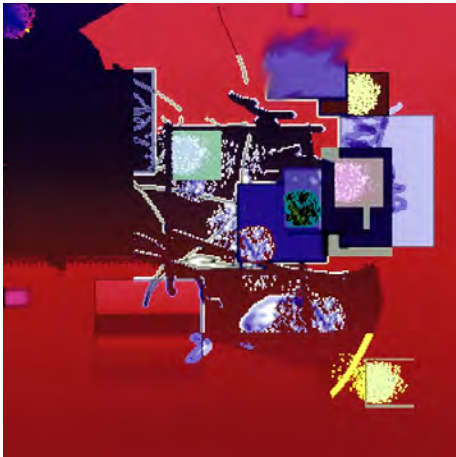

***Chaos Spill 1/50***

archival computer print  
12 x 12 in.  
1995

Exhibits

Collection:

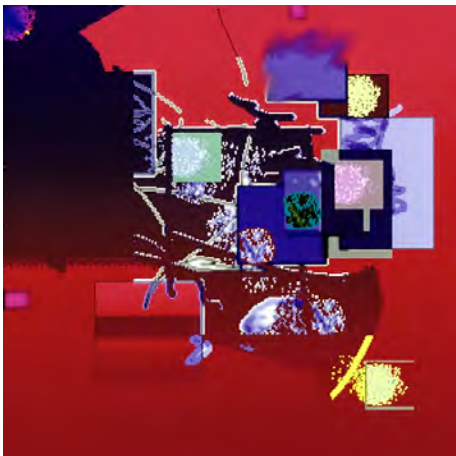

***Chaos Spill 2-50/50***

digital file  
12 x 12 in. or any  
reproducible size  
1995

Exhibits

Collection:



## ***Bones and Twig***

Exhibits

charcoal, conte, white chalk

39 x 29 in.

1995

Collection:

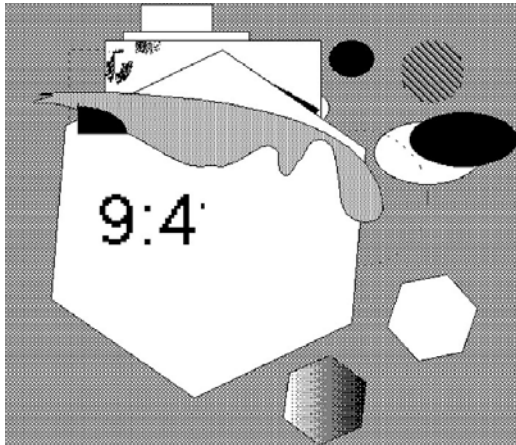

Exhibits

digital on paper

7 x 6 in

1995

Collection:



## ***Objects on Ground***

Exhibits

° SSAA Gallery, Michigan City, IN 2007

drawing: pastel on toned paper

18 x24 in.

1995

Collection:

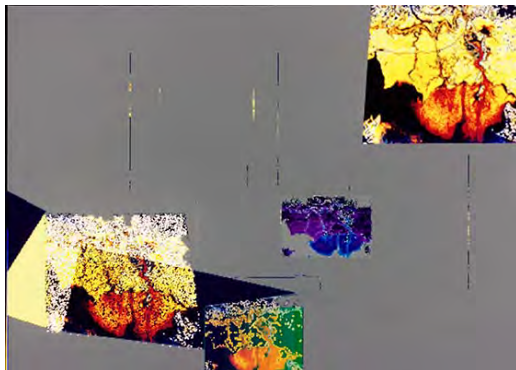

## ***Shadow Fulcrum 1/50***

Exhibits

archival computer print

12 x 16 in.

1995

Collection:



***Shadow Fulcrum***  
***2-50/50***

Exhibits

digital file  
12 x 16 in. or any  
reproducible size  
1995

Collection:

---

***Starts AP***

Exhibits

inkjet computer print  
6 x 8 in.  
1995

Collection:

---

***Starts 1-50/50***

Exhibits

digital file  
12 x 16 in. or any  
reproducible size  
1995

Collection:

---

***Exercise Interference***

Exhibits

acrylic on canvas paper  
8 x 10 in.  
1995

Collection:



***Exercise Light and Edges***

Exhibits

acrylic on canvas paper  
8 x 10 in.  
1995

Collection:



***Exercise Lunge***

Exhibits

acrylic on canvas paper  
8 x 10 in.  
1995

Collection:



***Exercise Uneasy***

Exhibits

acrylic on canvas paper  
8 x 10 in.  
1995

Collection:



***Like a Rock***

Exhibits

pencil, watercolor, ink on  
paper  
9 x 13 in.  
1995

Collection:

## *Wounds and Maps*

watercolor & pastel on paper  
9.5 x 13 in.  
1995

Collection:

### Exhibits

- SOLO, Brauer Museum of Art, Valparaiso, IN, 2013
- SOLO, Koehnline Museum, Des Plaines, IL 2002
- Blank Art Center, Michigan City, IN 2001

## *Natural Visions, Lives*

acrylic on canvas and paper  
24 x 24 in.  
1995

Collection:

### Exhibits

- Purdue NC, Artist in Residence, Westville, IN 2004
- SOLO, Chesterton Art Center, Chesterton IN, 2004
- SOLO, Koehnline Museum, Des Plaines, IL 2002
- Blank Art Center, Michigan City, IN 2001
- SOLO, Contemporary Art Center, Peoria, IL 1998
- Koehnline Museum, Des Plaines, IL 1998
- Blank Art Center, Michigan City, IN 1997
- Oakton Community College Faculty, Koehnline Museum, Des Plaines, 1995

## *Sunset Viscera 2/25*

Cibachrome computer print  
7 x 9 in.  
1995

Collection:  
McGuire, Dr. Michael

### Exhibits

- Chicago Art Leasing Chicago IL 2009
- SOLO, Chesterton Art Center, Chesterton IN, 2004
- Gallery 415, 415 N. LaSalle, Chicago, IL 2003
- Cubicle, Dorman + Torluemke Gallery, Hammond IN, 2003
- SOLO, Koehnline Museum, Des Plaines, IL 2002
- Blank Art Center, Michigan City, IN 2001
- SOLO, Center Valery Larbeaud Art Center, Vichy, FRANCE, 2000
- SOLO, Contemporary Art Center, Peoria, IL 1998
- Koehnline Museum, Des Plaines, IL 1998
- Northern Indiana Arts Center, "Digital Concepts" Invitational, Munster, IN 1998
- Blank Art Center, Michigan City, IN 1997

## *Sunset Viscera 3/25*

Cibachrome computer print  
7 x 9 in.  
1995

Collection:  
Kaplan, Dan

### Exhibits

- Chicago Art Leasing Chicago IL 2009
- SOLO, Chesterton Art Center, Chesterton IN, 2004
- Gallery 415, 415 N. LaSalle, Chicago, IL 2003
- Cubicle, Dorman + Torluemke Gallery, Hammond IN, 2003
- SOLO, Koehnline Museum, Des Plaines, IL 2002
- Blank Art Center, Michigan City, IN 2001
- SOLO, Center Valery Larbeaud Art Center, Vichy, FRANCE, 2000
- SOLO, Contemporary Art Center, Peoria, IL 1998
- Koehnline Museum, Des Plaines, IL 1998
- Northern Indiana Arts Center, "Digital Concepts" Invitational, Munster, IN 1998
- Blank Art Center, Michigan City, IN 1997



### *Sunset Viscera 4/25*

Cibachrome computer print  
7 x 9 in.

1995

Collection:  
Rizzo, Charles

#### Exhibits

- ° Chicago Art Leasing Chicago IL 2009
- ° SOLO, Chesterton Art Center, Chesterton IN, 2004
- ° Gallery 415, 415 N. LaSalle, Chicago, IL 2003
- ° Cubicle, Dorman + Torluemke Gallery, Hammond IN, 2003
- ° SOLO, Koehnline Museum, Des Plaines, IL 2002
- ° Blank Art Center, Michigan City, IN 2001
- ° SOLO, Center Valery Larbeaud Art Center, Vichy, FRANCE, 2000
- ° SOLO, Contemporary Art Center, Peoria, IL 1998
- ° Koehnline Museum, Des Plaines, IL 1998
- ° Northern Indiana Arts Center, "Digital Concepts" Invitational, Munster, IN 1998
- ° Blank Art Center, Michigan City, IN 1997

---

### *Sunset Viscera 6/25*

Cibachrome computer print  
7 x 9 in.

1995

Collection:  
Corazzo, Nina

#### Exhibits

- ° Chicago Art Leasing Chicago IL 2009
- ° SOLO, Chesterton Art Center, Chesterton IN, 2004
- ° Gallery 415, 415 N. LaSalle, Chicago, IL 2003
- ° Cubicle, Dorman + Torluemke Gallery, Hammond IN, 2003
- ° SOLO, Koehnline Museum, Des Plaines, IL 2002
- ° Blank Art Center, Michigan City, IN 2001
- ° SOLO, Center Valery Larbeaud Art Center, Vichy, FRANCE, 2000
- ° SOLO, Contemporary Art Center, Peoria, IL 1998
- ° Koehnline Museum, Des Plaines, IL 1998
- ° Northern Indiana Arts Center, "Digital Concepts" Invitational, Munster, IN 1998
- ° Blank Art Center, Michigan City, IN 1997

---

### *Sunset Viscera AP*

Cibachrome computer print  
7 x 9 in.

1995

Collection:  
Kumor, Stan and Renee

#### Exhibits

- ° Chicago Art Leasing Chicago IL 2009
- ° SOLO, Chesterton Art Center, Chesterton IN, 2004
- ° Gallery 415, 415 N. LaSalle, Chicago, IL 2003
- ° Cubicle, Dorman + Torluemke Gallery, Hammond IN, 2003
- ° SOLO, Koehnline Museum, Des Plaines, IL 2002
- ° Blank Art Center, Michigan City, IN 2001
- ° SOLO, Center Valery Larbeaud Art Center, Vichy, FRANCE, 2000
- ° SOLO, Contemporary Art Center, Peoria, IL 1998
- ° Koehnline Museum, Des Plaines, IL 1998
- ° Northern Indiana Arts Center, "Digital Concepts" Invitational, Munster, IN 1998
- ° Blank Art Center, Michigan City, IN 1997

---

### *Sunset Viscera 7-25/25*

digital file  
11 x 16 in. or any  
reproducible size  
1995

Collection:

#### Exhibits

### *Sunset Viscera 1/25*

archival computer print  
7 x 9 in.  
1995

Collection:

#### Exhibits

- ° Chicago Art Leasing Chicago IL 2009
- ° SOLO, Chesterton Art Center, Chesterton IN, 2004
- ° Gallery 415, 415 N. LaSalle, Chicago, IL 2003
- ° Cubicle, Dorman + Torluemke Gallery, Hammond IN, 2003
- ° SOLO, Koehnline Museum, Des Plaines, IL 2002
- ° Blank Art Center, Michigan City, IN 2001
- ° SOLO, Center Valery Larbeaud Art Center, Vichy, FRANCE, 2000
- ° SOLO, Contemporary Art Center, Peoria, IL 1998
- ° Koehnline Museum, Des Plaines, IL 1998
- ° Northern Indiana Arts Center, "Digital Concepts" Invitational, Munster, IN 1998
- ° Blank Art Center, Michigan City, IN 1997

---

### *Experiment: Off To The Side*

acrylic on canvas  
8 x 10 in  
1995

Collection:

#### Exhibits

---

### *Cave Dog In or Out*

digital on paper  
5 x 7 in.  
1995

Collection:

#### Exhibits

---

### *Meditation Study*

acrylic on paper  
10 x 8 in.  
1995

Collection:  
Hudson Bailey, Linda

#### Exhibits

- ° Blank Art Center, Michigan City, IN 1997

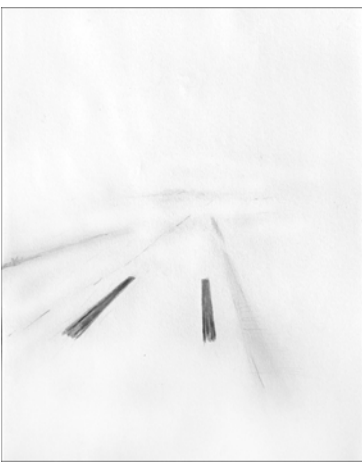

## *Skid Marks*

pencil on paper  
10 x 8 in.  
1995

Exhibits

Collection:



## *Tree Prayer 1/50*

archival computer print  
12 x 9 in.  
1995

Exhibits

- ° SOLO, Chesterton Art Center, Chesterton IN, 2004
- ° SOLO, Koehnline Museum, Des Plaines, IL 2002
- ° Blank Art Center, Michigan City, IN 2001

Collection:



## *Tree Prayer 2-50/50*

archival computer print  
TBD  
1995

Exhibits

- ° SOLO, Chesterton Art Center, Chesterton IN, 2004
- ° SOLO, Koehnline Museum, Des Plaines, IL 2002
- ° Blank Art Center, Michigan City, IN 2001

Collection:



## *Study: Skid Marks*

oil on illustration board  
10 x 8 in.  
1995

Exhibits

- ° SOLO, Chesterton Art Center, Chesterton IN 2004
- ° Uncle Freddy's Gallery, Hammond, IN 2004
- ° SOLO, Koehnline Museum, Des Plaines, IL 2002
- ° Blank Art Center, Michigan City, IN 2001

Collection:





### ***Study: Tree Prayer***

oil on illustration board  
10 x 8 in.  
1995

#### **Exhibits**

° SOLO, Chesterton Art Center, Chesterton IN, 2004

Collection:



### ***Waiting with Companion***

watercolor on paper  
11 x 14 in.  
1995

#### **Exhibits**

Collection:



### ***Traces-1996***

colored pencil on paper  
8 x 11 in.  
1996

#### **Exhibits**

° Uncle Freddy's Gallery, Hammond, IN 2004

Collection:



### ***Study: Investigation***

watercolor & pencil on paper  
8 x 10 in.  
1996

#### **Exhibits**

° Uncle Freddy's Gallery, Hammond, IN 2004  
° Blank Art Center, 4sight Exhibit, 11/16-12/21 2002  
° Koehonline Museum, Des Plaines, IL 1998  
° SOLO, Contemporary Art Center, Peoria, IL 1998  
° Blank Art Center, Michigan City, IN 1997

Collection:

***Creation's Fingerprint***  
**1-2/25**

Cibachrome computer print  
7 x 9 in.

1996

Collection:

**Exhibits**

- ° SOLO, SFC Gallery, Michigan City, IN 2017
- ° Paul Henry's Art Gallery, Hammond, IN 2009
- ° Uncle Freddy's Gallery, Hammond, IN 2004
- ° SOLO, Center Valery Larbeaud Art Center, Vichy, FRANCE, 2000
- ° Northern Indiana Arts Center, "Digital Concepts" Invitational, Munster, IN 1998

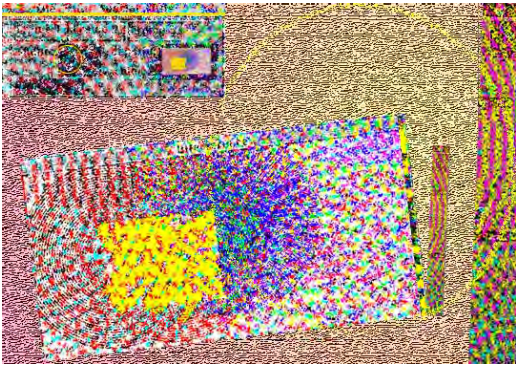

***Creation's Fingerprint***  
**3-25/25**

digital file  
12 x 16 in. or any  
reproducible size

1996

Collection:

**Exhibits**

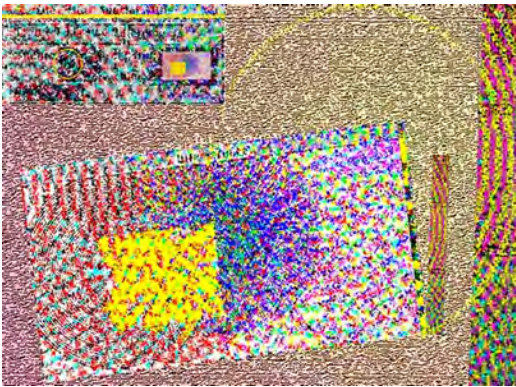

***Perfect Little Piece***

pastel and collage on paper  
1.5 x 2.25 in.

1996

Collection:

**Exhibits**



***Environs AP***

digital on paper  
6 x 8 in.

1996

Collection:

**Exhibits**



## ***Environs 1-25/25***

Exhibits

digital file  
12 x 16 in. or any  
reproducible size  
1996

Collection:



---

## ***Terra Firma AP***

Exhibits

inkjet digital print  
5.5 x 7 in.  
1996

Collection:



---

## ***Terra Firma 1-50/50***

Exhibits

digital file  
12 x 16 in. or any  
reproducible size  
1996

Collection:



---

## ***Ladders***

Exhibits

° Uncle Freddy's Gallery, Hammond, IN 2004

acrylic on canvas  
22 x 36 in.  
1996

Collection:

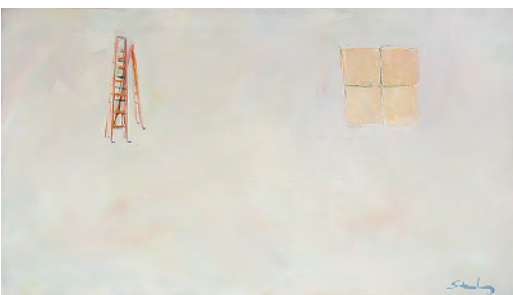



***Vision Narratives***  
***1/25***

archival computer print  
7 x 9 in.  
1996

Collection:  
Children Up Foundation

**Exhibits**

- ° SOLO, Center Valery Larbeaud Art Center, Vichy, FRANCE, 2000
- ° SOLO, Contemporary Art Center, Peoria, IL 1998
- ° Northern Indiana Arts Center, "Digital Concepts" Invitational, Munster, IN 1998
- ° "Triennial d'Estampes Internationale," Musée d'Art Moderne, Chamalieres, FRANCE 1997
- ° Blank Art Center, Michigan City, IN 1997
- Koehonline Museum, Des Plaines, IL 1998

***Vision Narratives***  
***3-25/25***

digital file  
12 x 16 in. or any  
reproducible size  
1996

Collection:

**Exhibits**

***Vision Narratives***  
***2/25***

Cibachrome computer print  
7 x 9 in.  
1996

Collection:

**Exhibits**

- ° SOLO, Center Valery Larbeaud Art Center, Vichy, FRANCE, 2000
- ° SOLO, Contemporary Art Center, Peoria, IL 1998
- ° Northern Indiana Arts Center, "Digital Concepts" Invitational, Munster, IN 1998
- ° "Triennial d'Estampes Internationale," Musée d'Art Moderne, Chamalieres, FRANCE 1997
- ° Blank Art Center, Michigan City, IN 1997
- Koehonline Museum, Des Plaines, IL 1998

***Study Man Attending***  
***Now***

pastel on paper  
8.5 x 11 in.  
1996

Collection:

**Exhibits**

### *Presences 1/25*

#### Exhibits

° "Triennial d'Estampes Internationale," Musée d'Art Moderne, Chamalieres, FRANCE 1997

Cibachrome computer print  
7 x 9 in.

1996

Collection:

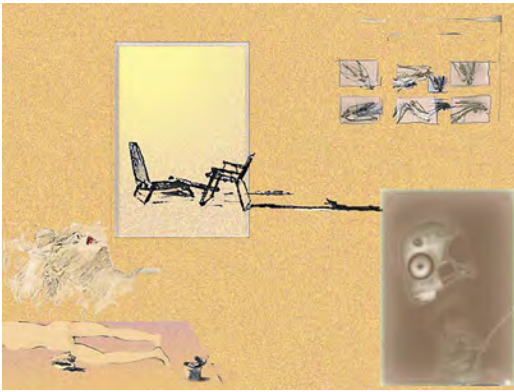

---

### *Presences 2-25/25*

#### Exhibits

digital file  
12 x 16 in. or any  
reproducible size

1996

Collection:



---

### *Renewed Glyph 1/25*

#### Exhibits

° SOLO, Koehnline Museum, Des Plaines, IL 2002  
° SOLO, Center Valery Larbeaud Art Center, Vichy, FRANCE, 2000  
° Koehnline Museum, Des Plaines, IL 1998  
° Northern Indiana Arts Center, "Digital Concepts" Invitational, Munster, IN 1998  
° SOLO, Contemporary Art Center, Peoria, IL 1998

Cibachrome computer print  
7 x 9 in.

1996

Collection:



---

### *Renewed Glyph 2-25/25*

#### Exhibits

digital file  
12 x 16 in.

1996

Collection:



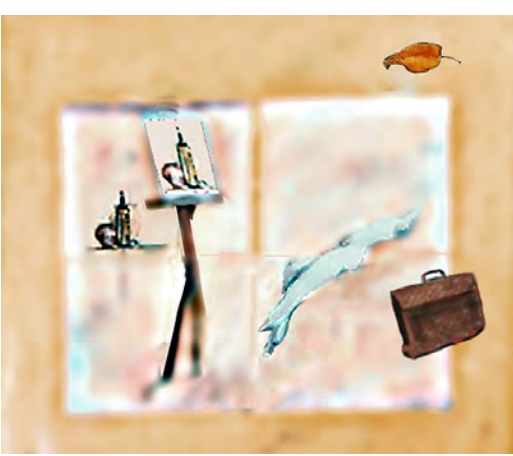

## *Leaf and Easel*

Exhibits

digital & watercolor on  
paper  
8.5 in. x 10 in.  
1996

Collection:  
Capponi, Jennifer



## *Tree*

Exhibits

pencil on paper  
10 x 7 in.  
1996

Collection:



## *Man Attending Now*

Exhibits

° Unity Foundation (loan), Michigan City, 2009-2012

acrylic on canvas  
36 x 48 in.  
1996

Collection:



## *Transit 1/50*

Exhibits

archival computer print  
9 x 12 in.  
1996

Collection:  
Jones, Phil



### *Transit 2/50*

Exhibits

archival computer print

12 x 16 in.

1996

Collection:

### *Transit 3-50/50*

Exhibits

digital file

12 x 16 in. or any

reproducible size

1996

Collection:

### *The Stage*

Exhibits

acrylic on canvas

20in. x36in.

1997

° Comp 2000, Chesterton Art Center, Regional Juried, Chesterton, IN 2000  
° Black & White & Shades of Gray, Invitational, Center for the Visual & Performing Arts, Munster, IN 1999

Collection:

Kinzig, Joseph

### *Enlightenment 1/25*

Exhibits

archival computer print

10 x 8 in.

1997

° SOLO, Koehnline Museum, Des Plaines, IL 2002  
° Blank Art Center, 4sight Group exhibit 2002  
° SOLO, Blank Art Center, Michigan City, IN 2001

Collection:

Dittman, Melissa

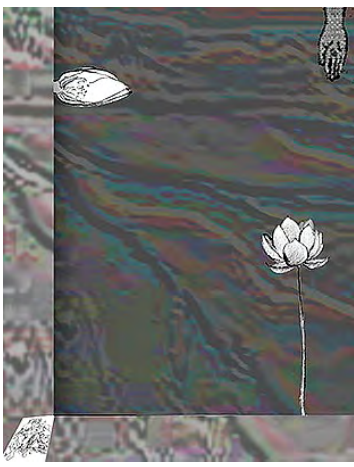

### ***Enlightenment 2/25***

archival computer print  
16 x 12 in. or any  
reproducible size  
1997

#### **Exhibits**

- ° SOLO, Koehnline Museum, Des Plaines, IL 2002
- ° Blank Art Center, 4sight Group exhibit 2002
- ° SOLO, Blank Art Center, Michigan City, IN 2001

Collection:

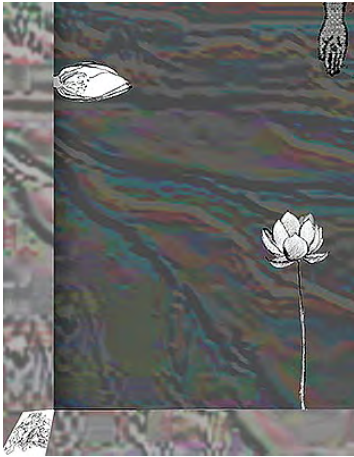

### ***Enlightenment 3-25/25***

digital file  
16 x 12 in. or any  
reproducible size  
1997

#### **Exhibits**

- ° SOLO, Koehnline Museum, Des Plaines, IL 2002
- ° Blank Art Center, 4sight Group exhibit 2002
- ° SOLO, Blank Art Center, Michigan City, IN 2001

Collection:



### ***Two Instances***

acrylic on canvas and paper  
26 x 54 in.  
1997

#### **Exhibits**

- ° 58th Annual Salon, Center for the Visual and Performing Arts, Munster, IN 2001

Collection:



### ***Mind 2/50***

Cibachrome computer print  
9 x 7 in.  
1997

#### **Exhibits**

- ° SOLO, Chesterton Art Center, Chesterton IN, 2004
- ° SOLO, Koehnline Museum, Des Plaines, IL 2002
- ° SOLO, Blank Art Center, Michigan City, IN 2001
- ° SOLO, Center Valery Larbeaud Art Center, Vichy, FRANCE, 2000
- ° Northern Indiana Arts Center, "Digital Concepts" Invitational, Munster, IN 1998
- ° "Triennial d'Estampes Internationale," Musée d'Art Moderne, Chamalieres, FRANCE 1997

Collection:



### *Mind 1/25*

Cibachrome computer print  
9 x 7 in.  
1997

#### Exhibits

- ° SOLO, Chesterton Art Center, Chesterton IN, 2004
- ° SOLO, Koehnline Museum, Des Plaines, IL 2002
- ° SOLO, Blank Art Center, Michigan City, IN 2001
- ° SOLO, Center Valery Larbeaud Art Center, Vichy, FRANCE, 2000
- ° Northern Indiana Arts Center, "Digital Concepts" Invitational, Munster, IN 1998
- ° "Triennial d'Estampes Internationale," Musée d'Art Moderne, Chamalieres, FRANCE 1997

Collection:  
Lubeznik Center for the Arts



### *Mind 3-25/25*

archival computer digital file  
16 x 12 in. or any  
reproducible size  
1997

#### Exhibits

Collection:

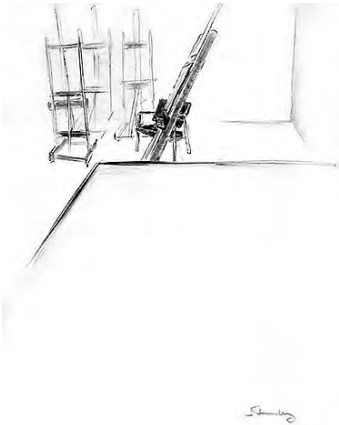

### *Easels and Table*

charcoal on paper  
25 x 19 in.  
1997

#### Exhibits

Collection:

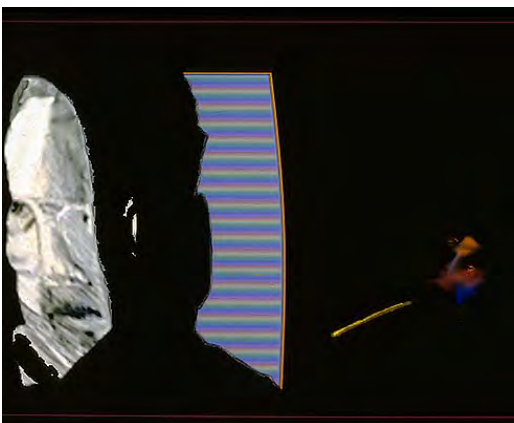

### *At It 1/50*

archival computer print  
12 x 16 in.  
1997

#### Exhibits

Collection:



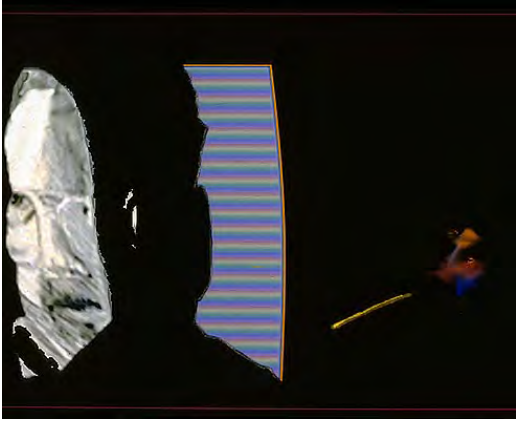

## *At It 2-50/50*

Exhibits

digital file  
12 x 16 in. or any  
reproducible size  
1997

Collection:



## *The Painter 1/25*

Exhibits

Cibachrome computer print  
7 x 9 in  
1997

◦ "Triennial d'Estampes Internationale," Musée d'Art Moderne, Chamalieres, FRANCE 1997

Collection:



## *The Painter 2-25/25*

Exhibits

digital file  
12 x 16 in.  
1997

Collection:



## *The Painter 2-50/50*

Exhibits

digital file  
12 x 16 in. or any  
reproducible size  
1997

Collection:

## *Quiet Intrusion*

Exhibits

acrylic on canvas

12 x 16 in.

1997

Collection:



---

## *Meditation*

acrylic on canvas

36 x 36 in.

1997

Collection:



Exhibits

° Gallery 415, 415 N. LaSalle, Chicago, IL., June 12 - Aug. 15, 2003

° Blank, Michigan City, IN 1997

---

## *Looking At Away 1/50*

Exhibits

archival computer print

TBD

1997

Collection:

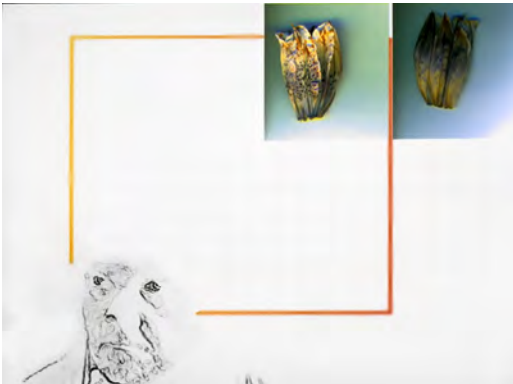

---

## *Looking At Away 2-50/50*

Exhibits

digital file

12 x 16 in. or any  
reproducible size

1997

Collection:

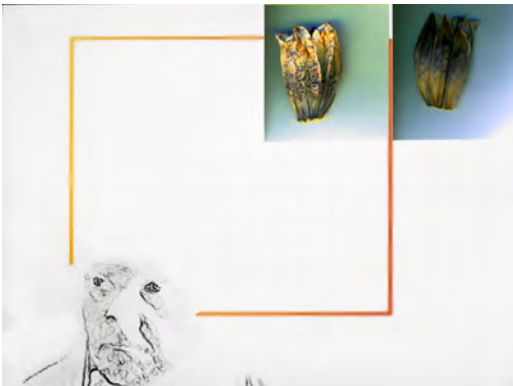

## ***Different Views***

### **Exhibits**

- Uncle Freddy's Gallery, Hammond, IN 2004

pencil, ink & pastel on  
paper  
6.5 x 9.25  
1997

Collection:

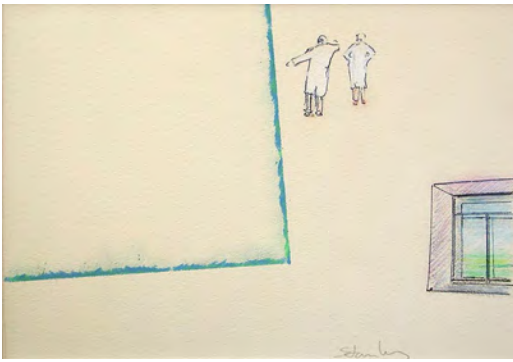

---

## ***Study: Ephemera***

### **Exhibits**

acrylic on canvas paper  
20 x 16 in.  
1997

Collection:



---

## ***Lives View 3-50/50***

### **Exhibits**

- Urban Tea Lounge, Chicago, IL 2006
- SOLO, Blank Art Center, Michigan City, IN 2001
- SOLO, Uncle Freddy's Gallery, Hammond, IN, 2005
- SOLO, Chesterton Art Center, Chesterton IN, 2004
- SOLO, Koehnline Museum, Des Plaines, IL 2002

digital file  
TBD  
1997

Collection:



---

## ***Lives View1/50***

### **Exhibits**

- Urban Tea Lounge, Chicago, IL 2006
- SOLO, Blank Art Center, Michigan City, IN 2001
- SOLO, Uncle Freddy's Gallery, Hammond, IN, 2005
- SOLO, Chesterton Art Center, Chesterton IN, 2004
- SOLO, Koehnline Museum, Des Plaines, IL 2002

archival computer print  
12 x 12 in.  
1997

Collection:







### ***Lives View 2/50***

archival computer print  
12 x 12 in.  
1997

#### **Exhibits**

- ° Urban Tea Lounge, Chicago, IL 2006
- ° SOLO, Blank Art Center, Michigan City, IN 2001
- ° SOLO, Uncle Freddy's Gallery, Hammond, IN, 2005
- ° SOLO, Chesterton Art Center, Chesterton IN, 2004
- ° SOLO, Koehnline Museum, Des Plaines, IL 2002

Collection:

### ***Chiaroscuro***

acrylic on canvas  
36 x 48 in.  
1997

#### **Exhibits**

- ° Purdue University NW, Hammond, IN 2017
- ° Oakton Community College Faculty, Koehnline Museum, Des Plaines, IL 2005
- ° Arts Inside Out, Hammond, IN 2000
- ° 55th Salon, Northern Indiana Art Association, Center for the Visual & Performing Arts, Munster IN 1998
- ° SOLO, Contemporary Art Center, Peoria, IL 1998
- ° Koehnline Museum, Des Plaines, IL 1998
- ° Blank Art Center, Michigan City, IN 1997

Collection:  
Purdue University NW



### ***Sally (Recalling Salle)***

watercolor on paper  
10i x 14 in.  
1997

#### **Exhibits**

Collection:

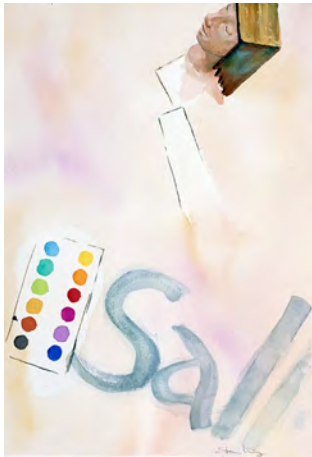

### ***Still Life and Stones***

watercolor  
11 x 14  
1997

#### **Exhibits**

- ° Uncle Freddy's Gallery, Hammond, IN 2004
- ° SOLO, Koehnline Museum, Des Plaines, IL 2002
- ° SOLO, Blank Art Center, Michigan City, IN 2001
- ° The Depot Museum & Gallery, Beverly Shores, IN 1999

Collection:  
Gordon, Gary



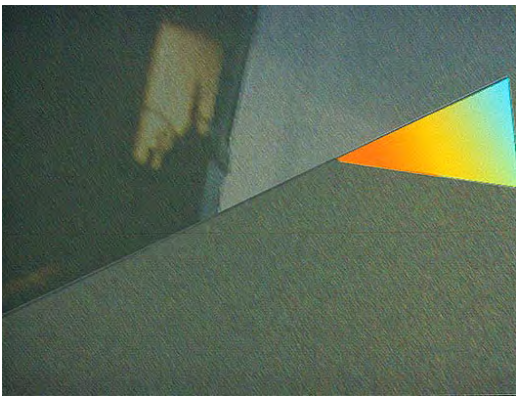

## *Over My Shoulder 1/50*

archival computer print  
7 x 9 in.  
1997

Collection:  
Rehabilitation Institute of  
Chicago

### Exhibits

- American Art, Rehabilitation Institute of Chicago, Chicago, IL 2003

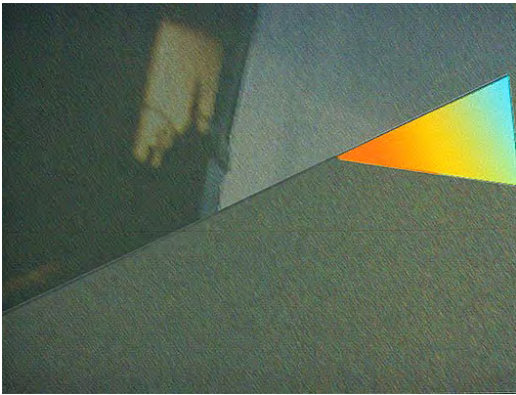

## *Over My Shoulder 2-50/50*

digital file  
TBD  
1997

Collection:  
Rehabilitation Institute of  
Chicago

### Exhibits

- American Art, Rehabilitation Institute of Chicago, Chicago, IL 2003



## *Tectonics*

acrylic on canvas  
30 x 36 in.  
1998

Collection:  
Purdue University NW

### Exhibits

- Purdue University NW, Hammond, IN 2017
- Evanston Art Center, Evanston, IL 2006
- Oakton Community College Faculty, Koehnline Museum, Des Plaines, IL 1998



## *Closet*

watercolor on paper  
10 x 13 in.  
1998

Collection:

### Exhibits



## ***Pieces***

acrylic, collage on canvas  
35 x 35 in.  
1998

### **Exhibits**

- Chicago Art Leasing, Chicago, IL 2009
- SOLO, Chesterton Art Center, Chesterton IN, 2004
- Dorman+Torluemke, Hammond IN 2003
- Oakton Community College Faculty, Koehnline Museum, Des Plaines, IL 1998

Collection:

## ***Closing In***

### **Exhibits**

watercolor on paper &  
collage  
10 x 14 in.  
1998

Collection:

## ***Abeyance***

### **Exhibits**

- Uncle Freddy's Gallery, Hammond, IN 2004
- Chicago Art Open, Chicago, IL 2002

acrylic, collage, pencil on  
canvas  
35 x 35 in.  
1998

Collection:

## ***Things Yearning 1/50***

### **Exhibits**

archival computer print  
16 x 12 in.  
1998

Collection:





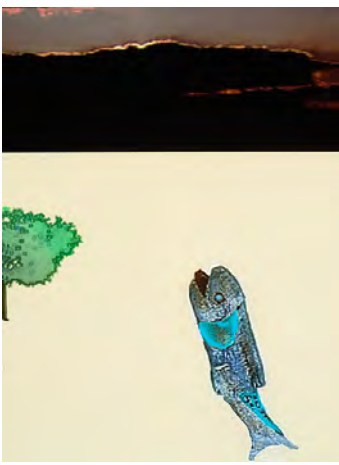

## *Things Yearning 2-50/50*

Exhibits

digital file  
16 x 12 in. or any  
reproducible size  
1998

Collection:



## *Perceptions and Strokes*

Exhibits

acrylic on canvas sheet  
24 x 18 in.  
1998

Collection:

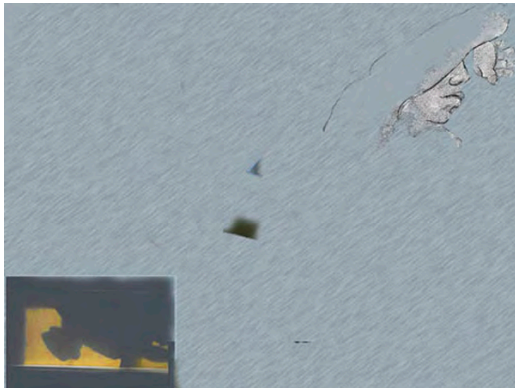

## *Pieces Too 1/25*

Exhibits

archival computer print  
16 x 20 in.  
1998

- ° Purdue University NW, Hammond, IN 2017
- ° SOLO, Chesterton Art Center, Chesterton IN, 2004
- ° Dorman+Torluemke, Hammond IN 2003
- ° The Depot Museum & Gallery, Beverly Shores, IN 1999

Collection:  
Salerno, Joe

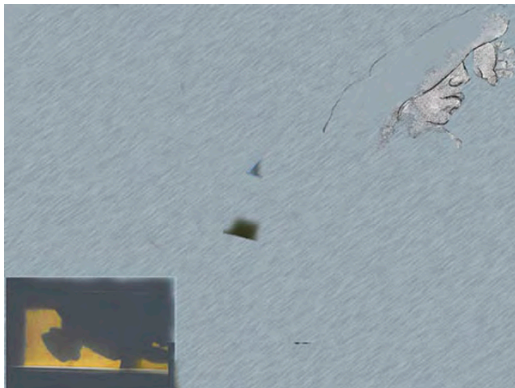

## *Pieces Too 2/25*

Exhibits

archival computer print  
16 x 20 in.  
1998

- ° Purdue University NW, Hammond, IN 2017
- ° SOLO, Chesterton Art Center, Chesterton IN, 2004
- ° Dorman+Torluemke, Hammond IN 2003
- ° The Depot Museum & Gallery, Beverly Shores, IN 1999

Collection:

### *Pieces Too 4-25/25*

Exhibits

digital file

TBD

1998

Collection:

---

### *Pieces Too 325*

archival computer print

16 x 20 in.

1998

Collection:

Exhibits

- ° Purdue University NW, Hammond, IN 2017
- ° SOLO, Chesterton Art Center, Chesterton IN, 2004
- ° Dorman+Torluemke, Hammond IN 2003
- ° The Depot Museum & Gallery, Beverly Shores, IN 1999

---

### *States of Grace*

acrylic, wood, and pencil on  
canvas

24 x 20 in.

1998

Collection:

Exhibits

- ° Lakefront Art Festival, Michigan City, IN 2004

---

### *Fullness*

acrylic and colored pencil  
on canvas

32 x 24 in.

1998

Collection:

Exhibits

- ° SOLO, Brauer Museum of Art, Valparaiso, IN, 2013
- ° Chicago Art Leasing, Chicago, IL 2009
- ° Contemporary Realism, Prairie State College, Chicago Heights, IL 2005
- ° Gallery 415, Chicago, IL 2004
- ° 59th Salon, Northern Indiana Art Association, Center for the Visual & Performing Arts, Munster IN 2002
- ° Oakton Community College Faculty, Koehnline Museum, Des Plaines, IL 1999



## ***Known and Not Known 2-50/50***

digital file  
TBD  
1998

Exhibits

Collection:



## ***Known and Not Known***

archival computer print  
1998

Exhibits

- ° Platform 58 issue 013 December 2009, <http://platform58.ning.com/> 2009
- ° 18th Annual Regional,, Lubeznik Center Arts, Michigan City, IN 2003

Collection:  
Platform 58 issue 013  
December 2009,  
<http://platform58.ning.com/2>



## ***Known and Not Known 1/50***

archival computer print  
12 x 16 in.  
1998

Exhibits

- ° Platform 58 issue 013 December 2009, <http://platform58.ning.com/> 2009
- ° 18th Annual Regional,, Lubeznik Center Arts, Michigan City, IN 2003

Collection:



## ***Reveries Once and Again Real***

acrylic on canvas  
21 x 30 in.  
1999

Exhibits

- ° SOLO, Firme Gallery, Beverly Shores, IN 2016
- ° Figurative Exhibit, Chesterton Art Center, 2005
- ° Lubeznik Art Center Lakefront Art Festival, Michigsn City, IN 2004

Collection:





## *Deathless*

acrylic on canvas sheet  
24 x 18 in.  
1999

### Exhibits

- ° Unity Foundation of LaPorte County. 2003
- ° Blank Art Center, 4sight Exhibit, 11/16-12/21 2002

Collection:



## *Struck by the Light*

acrylic & collage on  
Masonite  
30 x 30 in.  
1999

### Exhibits

- \* Depot Gallery, Beverly Shores, IN 2000

Collection:  
Block, Carol



## *Portal 3,5/25*

Cibachrome computer print  
19 x 12 in.  
1999

### Exhibits

Collection:



## *Portal 4/25*

Cibachrome computer print  
19 x 12 in.  
1999

### Exhibits

- ° The Depot Museum & Gallery, Beverly Shores, IN 1999

Collection:  
Purchased from The Depot  
Gallery, Beverly Shores



### *Portal 6/25*

Cibachrome computer print  
19 x 12 in.  
1999

#### Exhibits

° The Depot Museum & Gallery, Beverly Shores, IN 1999

Collection:  
Ruzic, Carol



### *Portal 7-25/25*

digital file  
19 x 12 in.  
1999

#### Exhibits

Collection:

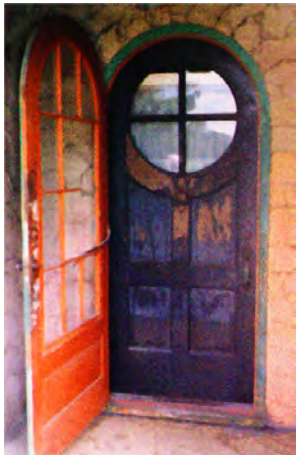

### *Portal 1/25*

Cibachrome computer print  
19 x 12 in.  
1999

#### Exhibits

° The Depot Museum & Gallery, Beverly Shores, IN 1999  
° Art Cafe, Mirca Art, "Anti-Vanity," February, 2010,  
Rostov-on-don, Russia

Collection:  
Wigal, Don



### *Portal 2/25*

Cibachrome computer print  
19 x 12 in.  
1999

#### Exhibits

° The Depot Museum & Gallery, Beverly Shores, IN 1999  
° Art Cafe, Mirca Art, "Anti-Vanity," February, 2010,  
Rostov-on-don, Russia  
° "If You Build It, They Will Come: Artistic Depictions of  
Beverly Shores Architecture," he Depot Museum & Art  
Gallery, Beverly Shores, IN 2023

Collection:



## *Feelings Prior*

watercolor on paper  
9 x 12 in.  
1999

Exhibits

Collection:

## *Now Sometimes 1/50*

archival computer print  
8 x 10 in.  
1999

Exhibits

- SOLO, Koehnline Museum, Des Plaines, IL 2002
- SOLO, Blank Art Center, Michigan City, IN 2001

Collection:  
Hug, Jerry

## *Now Sometimes 2-49/50*

digital file  
TBD  
1999

Exhibits

Collection:

## *At That Time*

acrylic and collage on  
canvas  
36 x 48 in.  
1999

Exhibits

- Gallery 415, 415 N. LaSalle, Chicago, IL 2003
- SOLO, Koehnline Museum, Des Plaines, IL 2002
- SOLO, Blank Art Center, Michigan City, IN 2001
- Regional, Chesterton Art Center, Cheston, IN 2000
- Oakton Community College Faculty, Koehnline Museum, Des Plaines, IL 1999

Collection:  
University of Dayton



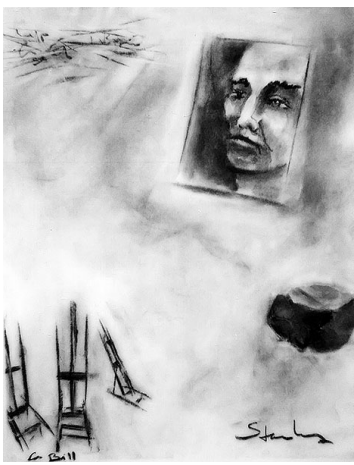

## *for Bill*

B&W pastel  
19 x 15 in.  
1999

Exhibits

Collection:  
Moll, Bill



## *Stool*

watercolor on paper  
5 x 9 in.  
1999

Exhibits

Collection:  
Stanley, Jane



## *Looming*

acrylic on canvas  
16 x 20 in.  
1999

Exhibits

Collection:



## *Flotsam*

watercolor on paper  
12 x 9 in.  
1999

### Exhibits

- ° Uncle Freddy's Gallery, Hammond, IN 2004
- ° Blank Art Center, Group, Michigan City IN 2002

Collection:

## *Leaves*

Exhibits

watercolor on paper

12 x 9 in.

1999

*No  
Image*

Collection:

Hertzlieb, Gregg

---

## *Rumors of Shadows 1/50*

Exhibits

archival computer print

5 x 8 in.

1999

Collection:

---

## *Rumors of Shadows 2-50/50*

Exhibits

digotal file

TBD

1999

Collection:

---

## *Both Sides (side 1)*

Exhibits

° SOLO, Firme Gallery, Beverly Shores, IN 2016

° Lakeside Gallery West, Two Person, Michigan City, IN 2012

° SOLO, Lubeznik Center for the Arts, Michigan City, IN 2007

° Prairie State College Gallery, Chicago Hts, IL 2007

bronze

6.75 x 6 x 0.5 in.

1999

Collection:





### ***Both Sides (side 2)***

bronze  
6.75 x 6 x 0.5 in.  
1999

#### **Exhibits**

- ° SOLO, Firme Gallery, Beverly Shores, IN 2016
- ° SOLO, Brauer Museum of Art, Valparaiso, IN, 2013
- ° Lakeside Gallery West, Two Person, Michigan City, IN 2012
- ° SOLO, Lubeznik Center for the Arts, Michigan City, IN 2007
- ° Prairie State College Gallery, Chicago Hts, IL 2007

Collection:



### ***Curious About***

acrylic on canvas  
60 x 48 in.  
1999

#### **Exhibits**

- ° Star Gallery, Group Show, Michigan City, IN 2006
- ° 18th Annual Regional, Lubeznik Center for the Arts, Michigan City, IN 2003
- ° SOLO, Koehnline Museum, Des Plaines, IL 2002
- ° Chicago Art Open, Chicago, IL 2001
- ° SOLO, Blank Art Center, Michigan City, IN 2001
- ° Oakton Community College Faculty, Koehnline Museum, Des Plaines, IL 2000

Collection:

### ***Proportions 3-50/50***

#### **Exhibits**

digital file  
12 x 16 in. or any  
reproducible size  
2000

Collection:

### ***Proportions 1/50***

#### **Exhibits**

- ° SOLO, SFC Gallery, Michigan City, IN 2017
- ° SOLO, Firme Gallery, Beverly Shores, IN 2016
- ° Dorman+Torluemke, Hammond IN 2003
- ° SOLO, Koehnline Museum, Des Plaines, IL 2002
- ° SOLO, Blank Art Center, Michigan City, IN 2001
- ° SOLO, Center Valery Larbeaud Art Center, Vichy, FRANCE, 2000

Collection:



## *Proportions 2/50*

archival computer print  
7 x 9 in.

2000

Collection:

### Exhibits

- SOLO, SFC Gallery, Michigan City, IN 2017
- SOLO, Firme Gallery, Beverly Shores, IN 2016
- Dorman+Torluemke, Hammond IN 2003
- SOLO, Koehnline Museum, Des Plaines, IL 2002
- SOLO, Blank Art Center, Michigan City, IN 2001
- SOLO, Center Valery Larbeaud Art Center, Vichy, FRANCE, 2000

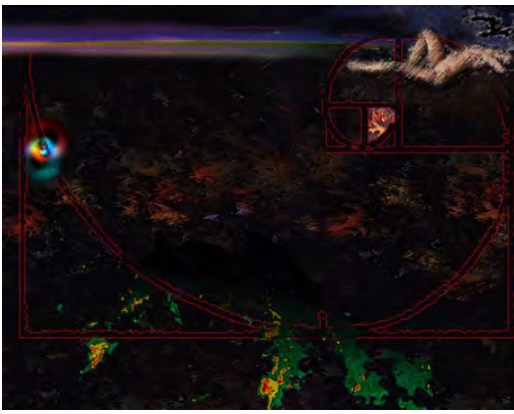

## *Kinship*

pastel, ink, collage on paper  
18 x 24 in.

2000

Collection:

### Exhibits

- SOLO, Koehnline Museum, Des Plaines, IL 2002
- SOLO, Blank Art Center, Michigan City, IN 2001



## *Curiouser & Curiouser*

colored pencil & ink on paper  
4.5 x 6.25 in.

2000

Collection:  
Farrell-Herrmann, Sue

### Exhibits



## *Journey*

acrylic and paper on masonite  
55 x 44 in.

2000

Collection:

### Exhibits

- Blank Art Center, Michigan City, IN 2002



### *Trek 1/50*

Exhibits

archival computer print

12 x 16 in.

2000

Collection:



### *Trek 2-50/50*

Exhibits

digital file

TBD

2000

Collection:

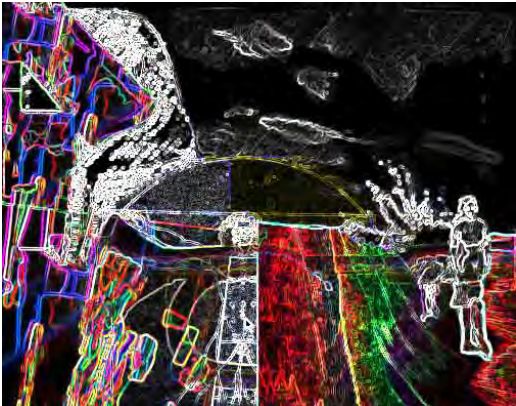

### *Chalk Helps My Dreams 1/50*

Exhibits

archival computer print

12 x 16 in.

2000

Collection:

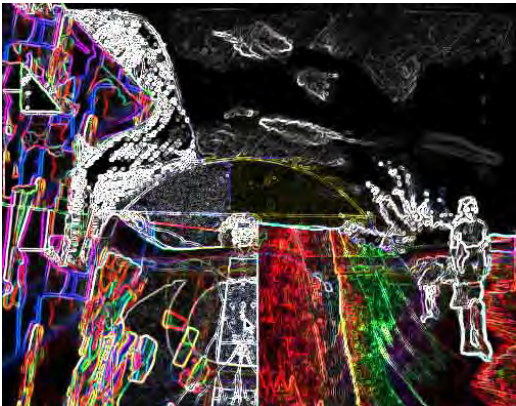

### *Chalk Helps My Dreams 2-50/50*

Exhibits

digital file

TBD

2000

Collection:



## ***A Branch***

acrylic on canvas  
16 x 12 in.  
2000

Exhibits

Collection:

---

## ***Intrusion***

drawing  
9 x 13 in.  
2000

Exhibits

Collection:  
Pesetsky, Sarah

---

## ***Inverse Converse***

acrylic on canvas  
18 x 18 in.  
2000

Exhibits

- ° Roaming Art Exhibition, Lubeznik Center for the Arts, Michigan City, IN 2005
- ° SOLO, Uncle Freddy's Gallery, Hammond, IN, 2005
- ° SOLO, Koehnline Museum, Des Plaines, IL 2002
- ° SOLO, Blank Art Center, Michigan City, IN 2001
- ° Arts Inside Out , Hammond, IN 2001

Collection:

---

## ***Backsides***

watercolor on paper  
11 x 15 in.  
2000

Exhibits

- ° Chicago Art Leasing, Chicago, IL 2009
- ° SOLO, Uncle Freddy's Gallery, Hammond, IN, 2005
- ° SOLO, Chesterton Art Center, Chesterton IN, 2004
- ° ARTCOMP Regional, Chesterton Art Center, Chesterton, IN 2004

Collection:  
Moon, Donna





## ***Yes Yes: Study***

Exhibits

watercolor & graphite on  
paper  
9 x 12 in.  
2000

Collection:

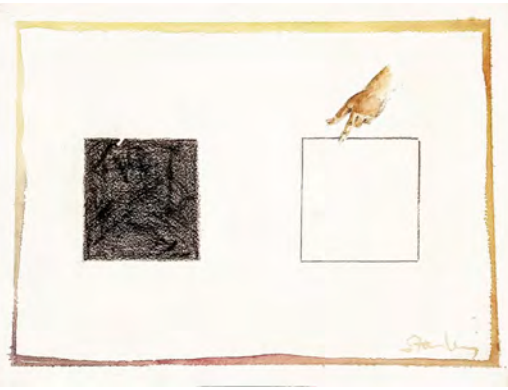

---

## ***Van Gogh, I Know***

Exhibits

- SOLO, Chesterton Art Center, Chesterton IN, 2004
- SOLO, Blank Art Center, Michigan City, IN 2001
- SOLO, Koehnline Museum, Des Plaines, IL 2002
- Arts Inside Out , Hammond, IN 2001

acrylic on canvas  
18 x 18 in.  
2000

Collection:



---

## ***News***

Exhibits

- SOLO, Uncle Freddy's Gallery, Hammond, IN, 2005

watercolor, pencil, collage  
on paper  
8 x 11 in.  
2000

Collection:



---

## ***Study Cadbury & Hermes***

Exhibits

- SOLO, Chesterton Art Center, Chesterton IN, 2004

oil on paper  
8.5 x 11 in.  
2000

Collection:



### *Simple Things 1/50*

Exhibits

archival computer print

12 x 16 in.

2000

Collection:

### *Simple Things 2-50/50*

Exhibits

digital file

TBD

2000

Collection:

### *Bracketed 1/25*

Exhibits

° SOLO, Chesterton Art Center, Chesterton IN, 2004

° Gallery 415, 415 N. LaSalle, Chicago, IL 2003

° Dorman+Torluemke, Hammond IN 2003

° SOLO, Koehnline Museum, Des Plaines, IL 2002

° SOLO, Blank Art Center, Michigan City, IN 2001

archival computer print

9 x 12 in.

2001

Collection:

### *Bracketed 2-25/25*

Exhibits

digital file

TBD

2001

Collection:

## *The Wilsons-Jenkins Rd*

Exhibits

acrylic on canvas

18 x 24 in.

2001

Collection:  
Hudson Bailey, Linda



---

## *Young Man Working at Table*

Exhibits

◦ SOLO, Brauer Museum of Art, Valparaiso, IN, 2013

watercolor on paper

14 x 11 in.

2001

Collection:



---

## *Psyche Viscera 1/50*

Exhibits

◦ Chicago Art Leasing, Chicago, IL 2009  
◦ Star Gallery, Group Show, Michigan City, IN 2006  
◦ SOLO, Chesterton Art Center, Chesterton, IN 2004  
◦ Dorman+Torluemke, Hammond IN 2003

archival computer print

11 x 14 in.

2001

Collection:

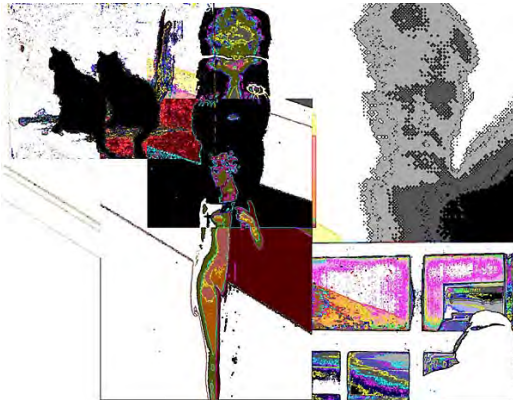

---

## *Psyche Viscera 2 1/50*

Exhibits

◦ Urban Tea Lounge, Chicago, IL 2007  
◦ SOLO, Chesterton Art Center, Chesterton IN, 2004

archival computer print

11 x 14 in.

2001

Collection:

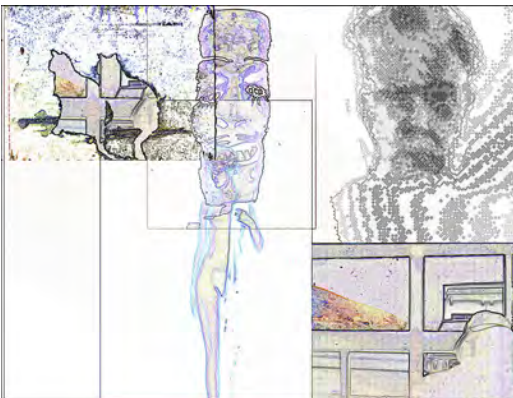



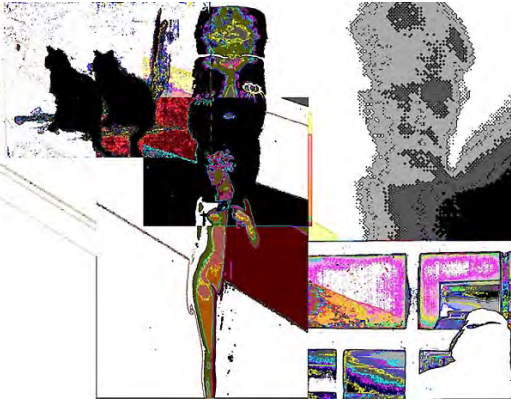

*Psyche Viscera 1*  
4-50/50

digital file  
TBD  
2001

Exhibits

Collection:

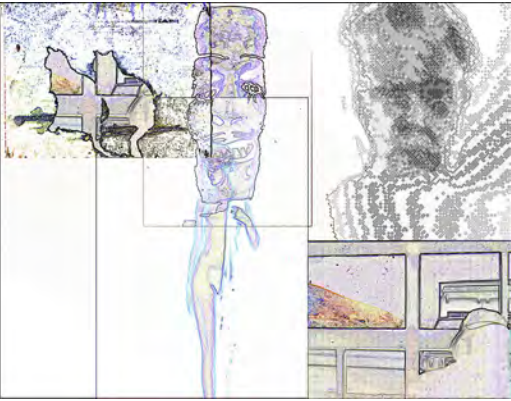

*Psyche Viscera 2*  
2-50/50

digital file  
TBD  
2001

Exhibits

Collection:

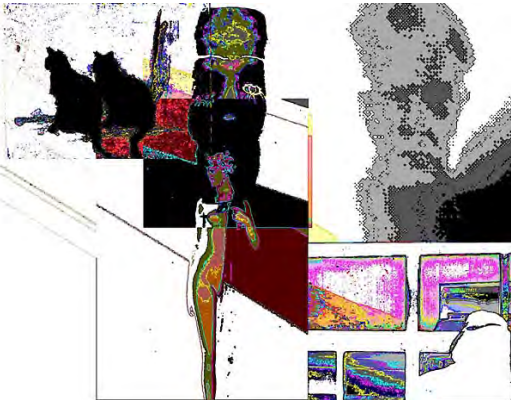

*Psyche Viscera 2/50*

archival computer print  
11 x 14 in.  
2001

Exhibits

- ° Chicago Art Leasing, Chicago, IL 2009
- ° Star Gallery, Group Show, Michigan City, IN 2006
- ° SOLO, Chesterton Art Center, Chesterton, IN 2004
- ° Dorman+Torluemke, Hammond IN 2003

Collection:

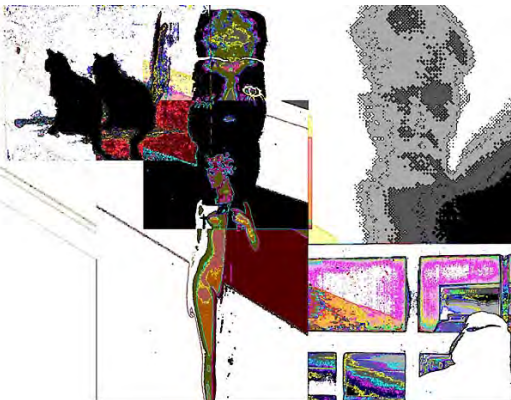

*Psyche Viscera 3/50*

archival computer print  
11 x 14 in.  
2001

Exhibits

- ° Chicago Art Leasing, Chicago, IL 2009
- ° Star Gallery, Group Show, Michigan City, IN 2006
- ° SOLO, Chesterton Art Center, Chesterton, IN 2004
- ° Dorman+Torluemke, Hammond IN 2003

Collection:

## ***Dispositions***

acrylic on canvas  
48 x 60 in.  
2001

### **Exhibits**

- Chicago Art Leasing, Chicago, IL 2009
- "The Struggle For Art" Invitational, CornerStone Gallery, Whiting, IN 2009
- SOLO, Uncle Freddy's Gallery, Hammond, IN, 2005
- Arts Inside Out, Hammond, IN 2001

Collection:

---

## ***Cup Sky Easel***

colored pencil on paper  
12 x 9 in.  
2001

### **Exhibits**

Collection:  
Hertzlieb, Gregg

---

## ***Man Smudge Circle Bird (Thinker)***

acrylic charcoal on canvas  
12 x 16 in  
2001

### **Exhibits**

Collection:

---

## ***Fastenings***

acrylic on canvas  
36 x 36 in.  
2001

### **Exhibits**

- Oakton Community College Faculty, Koehnline Museum, Des Plaines, IL 2001

Collection:

## *Two Musicians*

### Exhibits

- ° Purdue University NW, Hammond, IN 2017
- ° Arts Inside Out, Hammond, IN 2001

acrylic & graphite on canvas  
36 x 48 in.

2001

Collection:  
Stanley, Dan



## *Offshore*

### Exhibits

- ° SOLO, Uncle Freddy's Gallery, Hammond, IN, 2005
- ° Blank Art Center, Michigan City, IN 2002
- ° Arts Inside Out, Hammond, IN 2001

acrylic on canvas  
36 x 48 in.

2001

Collection:  
Koehnline Museum, Des  
Plaines IL



## *Unbound, Flight*

### Exhibits

- ° Unity Foundation (loan), Michigan City, IN 2012
- ° Blank Art Center, Michigan City, IN 2002

acrylic & tape on canvas  
paper  
16 x 20 in.

2001

Collection:



## *Valentine Dream*

### Exhibits

- ° Dorman +Torluemke Gallery, Hammond, IN 2002

archival digital on paper  
12.5in. x12.5in.

2002

Collection:  
Oberle, Tom and Peggy

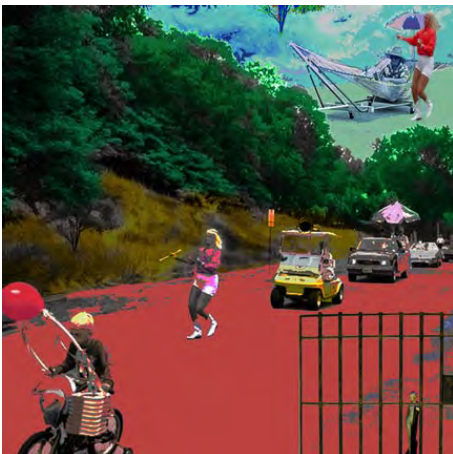



## *Study of a Bone*

Exhibits

oil on illustration board

8 x 10 in.

2002

Collection:



## *Thinking*

Exhibits

° Lakeside Gallery West, Two Person, Michigan City, IN 2012

° Chicago Art Leasing, Chicago, IL 2009

° Gallery 415, 415 N. LaSalle, Chicago, IL 2003

acrylic on canvas

36 x 48 in.

2002

Collection:



## *Chimera 1/50*

Exhibits

archival computer print

12 x 16

2002

Collection:

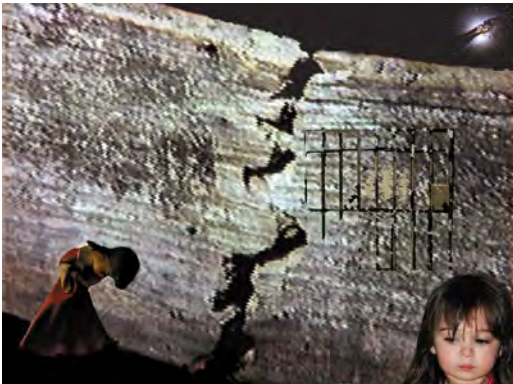

## *Chimera 2-50/50*

Exhibits

digital file

TBD

2002

Collection:

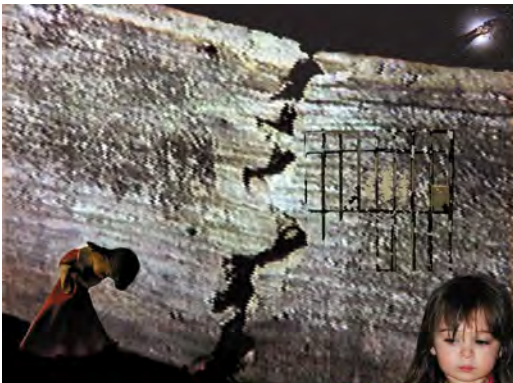

## ***Remembrance and Diagonals***

### **Exhibits**

° SOLO, Uncle Freddy's Gallery, Hammond, IN, 2005

mixed, on Arches

11 x 14 in.

2002

Collection:

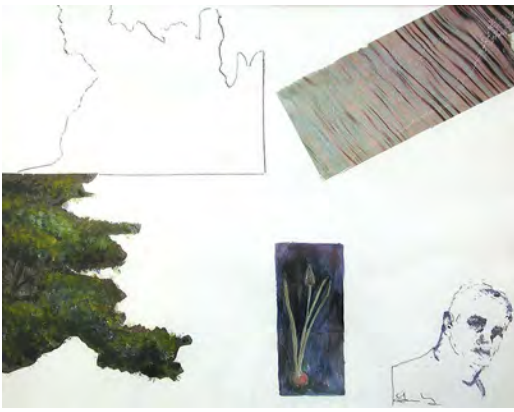

## ***Well, Mondrian***

### **Exhibits**

fresco, gesso, acrylic, ink on  
masonite

12 x 12 in

2002

Collection:



## ***Yellow Tape Man 2/50***

### **Exhibits**

° Gallery 415, 415 N. LaSalle, Chicago, IL 2003

° SOLO, SFC Gallery, Michigan City, IN 2017

archival computer print

12 x 12 in.

2002

Collection:



## ***Yellow Tape Man 3-50/50***

### **Exhibits**

digital file

12 x 12 in. or any  
reproducible size

2002

Collection:







## *Yellow Tape Man* 1/50

archival computer print  
12 x 12 in.  
2002

### Exhibits

- ° Gallery 415, 415 N. LaSalle, Chicago, IL 2003
- ° SOLO, SFC Gallery, Michigan City, IN 2017

Collection:



## *A Moment*

fresco, computer transfers  
on masonite panel  
12 x 12 in.  
2002

### Exhibits

- ° Gallery 415, 415 N. LaSalle, Chicago, IL 2003
- ° Dorman+Torluemke, Hammond IN 2003

Collection:



## *Parade*

archival digital on paper  
12 x 12 in.  
2002

### Exhibits

Collection:  
River Oak Review



## *S Page 1-4 (?)AP*

archival computer print  
4.5 x 4.5 in.  
2002

### Exhibits

Collection:





## *S Page*

archival computer print  
4.5 x 4.5 in.  
2002

Collection:  
ABC Book, Chesterton Art  
Center

## Exhibits

° ABC Book, Chesterton Art Center

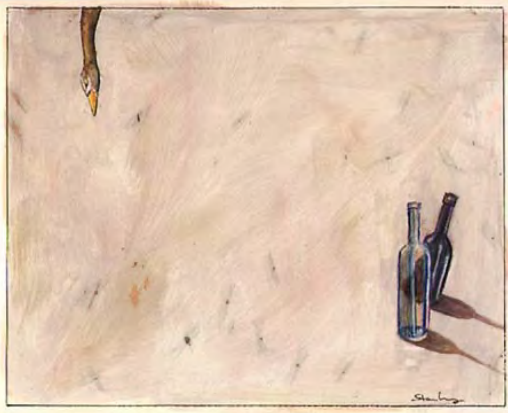

## *Study Investigations*

pastel  
11 x 14 in.  
2002

Collection:

## Exhibits



## *Abundance*

acrylic and collage on  
canvas  
36 x 48 in.  
2002

Collection:

## Exhibits

° SOLO, Chesterton Art Center, Chesterton IN, 2004  
° Dorman+Torluemke, Hammond IN 2003



## *Yin Yang (25-Chesterton Art Center, Artist Book*

copier repro of digital print  
6 x 4 in.  
2003

Collection:  
Chesterton Art Center, Artist  
Book

## Exhibits

• Chesterton Art Center, Artist Book, 2003



## *Yin Yang 1-6 AP*

copier repro of digital print

6 x 4 in.

2003

Collection:

### Exhibits

- Chesterton Art Center, Artist Book, 2003

## *Hinge*

oil on canvas

18 x 24 in.

2003

Collection:

### Exhibits

- City Hall, Michigan City, IN 2004

## *Mimesis Emerging*

acrylic on canvas

48 x 60 in.

2003

Collection:

### Exhibits

- SOLO, Uncle Freddy's Gallery, Hammond, IN, 2005

## *Artist's Red*

oil on canvas

18 x 24 in.

2003

Collection:

Schoonmaker, Dianne

### Exhibits

- Beverly Shores Artists, The Depot Museum & Art Gallery, Beverly Shores, IN 2003



## *James' Small World*

### Exhibits

archival digital on paper

7 x 9 in.

2003

Collection:

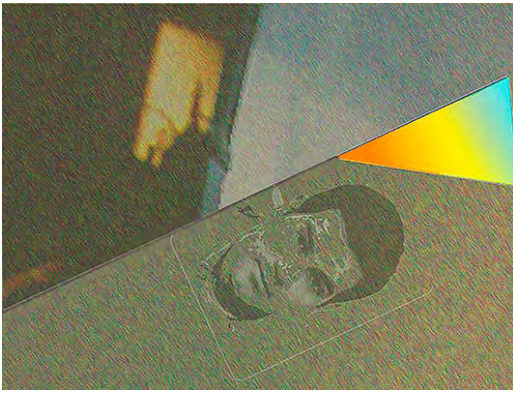

## *Several, in Flux*

oil and shoelace

18 x 24 in.

2003

Collection:



### Exhibits

° Free Artisans Gallery, Michigan City, IN 2009

° Beverly Arts Center, Group Exhibit, "Around Town, Chicago," Chicago, IL 2008

° SOLO, Lubeznik Center for the Arts, Michigan City, IN 2007

° Chicago Art Open, Chicago, IL 2003

## *Exegesis II ?/50*

archival computer print

10 x 13 in.

2003

Collection:

Stanley, Dan (loan)



### Exhibits

° Evanston Art Center, Evanston, IL 2005

° SSAA Gallery, Michigan City, IN 2005

° 61st Salon, Northern Indiana Art Association, Center for the Visual & Performing Arts, Munster IN 2004

## *Exegesis II ?/50*

archival computer print

10 x 13 in. 10 x 8 in. or any reproducible size

2003

Collection:



### Exhibits

° Evanston Art Center, Evanston, IL 2005

° SSAA Gallery, Michigan City, IN 2005

° 61st Salon, Northern Indiana Art Association, Center for the Visual & Performing Arts, Munster IN 2004



### *Exegesis II ?/50*

archival computer print  
10 x 13 in.  
2003

#### Exhibits

- Evanston Art Center, Evanston, IL 2005
- SSAA Gallery, Michigan City, IN 2005
- 61st Salon, Northern Indiana Art Association, Center for the Visual & Performing Arts, Munster IN 2004

Collection:  
Kalmite, Lelde

---

### *Exegesis II ?/50*

archival computer print  
10 x 13 in.  
2003

#### Exhibits

- Evanston Art Center, Evanston, IL 2005
- SSAA Gallery, Michigan City, IN 2005
- 61st Salon, Northern Indiana Art Association, Center for the Visual & Performing Arts, Munster IN 2004

Collection:

---

### *Exegesis II 4-50/50*

digital file  
10 x 13 in. or any  
reproducible size  
2003

#### Exhibits

Collection:

---

### *Watch Over Thee*

acrylic on canvas  
36 x 48 in.  
2003

#### Exhibits

- Paul Henry's Gallery, Hammond, IN 2012

Collection:

## *The Nature of Things* Exhibits

acrylic on canvas

36 x 48 in.

2003

Collection:

---

## *Random Real*

acrylic on canvas

36 x 48 in.

2003

Collection:

### Exhibits

- ° St. Francis University, Joliet, IL 2006
- ° SOLO, Uncle Freddy's Gallery, Hammond, IN, 2005
- ° 61st Salon, Northern Indiana Art Association, Center for the Visual & Performing Arts, Munster IN 2004

---

## *Landscape*

acrylic on canvas & paper

20 x 20 in.

2003

Collection:

### Exhibits

- ° SOLO, Chesterton Art Center, Chesterton IN, 2004
- ° ARTCOMP 2004, Chesterton Art Center, 2004
- ° Lubeznik Center for the Arts, Michigan City, IN 2003

---

## *Self Portrait Looking Off 1-20/20 (5 AP)*

linocut

7 x 5 in.

2003

Collection:

### Exhibits

## ***Objects?***

Exhibits

oil on canvas

16 x 20 in.

2003

Collection:



---

## ***Heaven's Questions ?/50***

Exhibits

° Chicago Art Leasing, Chicago, IL 2009

° SOLO, Chesterton Art Center, Chesterton IN, 2004

archival computer print

10 x 5.5 in

2003

Collection:



---

## ***Heaven's Questions ?/50***

Exhibits

° Chicago Art Leasing, Chicago, IL 2009

° SOLO, Chesterton Art Center, Chesterton IN, 2004

archival computer print

10 x 5.5 in

2003

Collection:

Opie, John

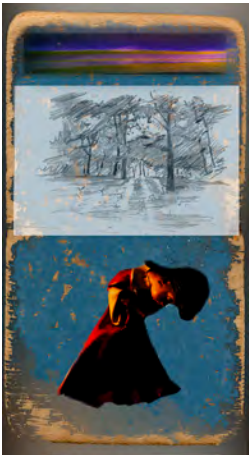

---

## ***Heaven's Questions ?-50/50***

Exhibits

digital file

10 x 5.5 in. or any  
reproducible size

2003

Collection:





## *Seeing*

acrylic and collage on  
canvas

36 x 48 in.

2003

Collection:

Wiser, Michelle

## Exhibits

- Chicago Art Leasing, Chicago, IL 2009
- SOLO, Lubeznik Cntr. Arts, 2007
- Chicago Art Open, 2004
- SOLO, Uncle Freddy's Gallery, Hammond, IN, 2004

---

## *Distances*

acrylic on canvas

36 x 48 in.

2004

Collection:

## Exhibits

- Chicago Art Leasing, Chicago, IL 2009

---

## *Gathering*

acrylic & charcoal on  
canvas

17 x 20 in.

2004

Collection:

Stanley, Dan loan

## Exhibits

- Chicago Art Leasing, Chicago, IL 2009
- Artists in Residence, Purdue University North Central, Westville, IN 2004
- SOLO, Chesterton Art Center, Chesterton IN, 2004

---

## *Elation*

acrylic on canvas

24 x 36 in.

2004

Collection:

## Exhibits

- Chicago Art Leasing, Chicago, IL 2009
- Star Gallery, Group Show, Michigan City, IN 2006
- SOLO, Chesterton Art Center, Chesterton IN, 2004



### *Ambit ?/50*

archival computer print  
13 x 12 in.  
2004

Exhibits  
° The Depot Museum & Art Gallery, Beverly Shores, IN 2004

Collection:



### *Ambit 3-50/50*

digital file  
16 x 12 in. or any  
reproducible size  
2004

Exhibits

Collection:



### *Ambit ?/50*

archival computer print  
15 x 10 in.  
2004

Exhibits

Collection:



### *The Artist On Site (print) 1/50*

archival computer print  
12 x 16 in.  
2004

Exhibits  
° SOLO, Chesterton Art Center, Chesterton IN, 2004

Collection:



***The Artist On Site  
(print) 3-50/50***

Exhibits

digital file

TBD

2004

Collection:



***The Artist On Site  
Installation (det.)***

Exhibits

° Installation , "1+1=ONE", LaPrairie Farm, LaPorte, IN  
2004

see <http://robertstanleyart.com/Virtual%20Exhibitions.html>

QuikSnap image by

Accucraft

48 x 48 in

2004

Collection:



***Fragments, The Artist  
on Site***

Exhibits

° Installation , "1+1=ONE", LaPrairie Farm, LaPorte, IN  
2004

see <http://robertstanleyart.com/Virtual%20Exhibitions.html>

Installation

100 ft x 80 ft.

2004

Collection:



***Painter's Question***

Exhibits

acrylic with collaged  
watercolor on canvas

36 x 46 in.

2004

Collection:







## ***A Momentary Glance 2/25***

archival computer print  
12x12 in  
2004

Collection:  
Artists Space, NYC

### Exhibits

- ° SOLO, Lubeznik Center for the Arts, Michigan City, IN 2007
- ° Prairie State College Gallery, Chicago Hts, IL 2007
- ° Urban Tea Lounge, Chicago, IL 2006
- ° SOLO, Chesterton Art Center, Chesterton IN, 2004



## ***A Momentary Glance 1/25***

archival computer print  
12 x 12 in.  
2004

Collection:

### Exhibits

- ° SOLO, Lubeznik Center for the Arts, Michigan City, IN 2007
- ° Prairie State College Gallery, Chicago Hts, IL 2007
- ° Urban Tea Lounge, Chicago, IL 2006
- ° SOLO, Chesterton Art Center, Chesterton IN, 2004



## ***A Momentary Glance 3-25/25***

digital file  
12 x 12 in. or 24 x 24 in.  
2004

Collection:

### Exhibits

- ° Chicago Art Leasing, Chicago, IL 2009
- ° SOLO, Chesterton Art Center, Chesterton IN, 2004

## ***Falling***

acrylic on canvas  
20 x 30 in.  
2004

Collection:

### Exhibits

- ° Chicago Art Leasing, Chicago, IL 2009
- ° SOLO, Chesterton Art Center, Chesterton IN, 2004





## *Memory Universe*

linocut and computer  
archival print, "Sand, Steel,  
and Spirit," Boxed Prints  
7.5 x 7.5 in.

2004

### Collection:

Ft. Wayne Museum of Art,  
"Sand, Steel, and Spirit,"  
Boxed Prints

### Exhibits

- "Sand, Steel, and Spirit," Boxed Prints 2004
- Chicago Art Leasing, Chicago, IL 2009
- 33 Collective Gallery, Group Show, Chicago, IL 2006



## *Memory Universe*

linocut and computer  
archival print  
7.5 x 7.5 in.

2004

### Collection:

### Exhibits

- "Sand, Steel, and Spirit," Boxed Prints 2004
- Chicago Art Leasing, Chicago, IL 2009
- 33 Collective Gallery, Group Show, Chicago, IL 2006

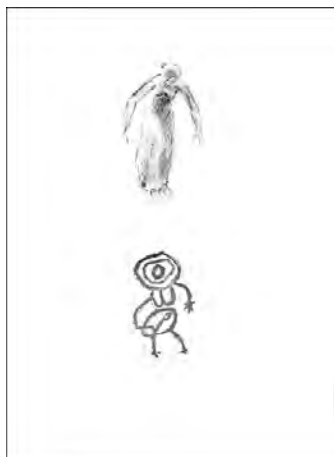

## *Woman gathering & ideogram*

pencil on paper  
10 x 6 in.

2004

### Collection:

### Exhibits



## *A Momentary Glance 1/50*

archival computer print  
12 x 12 in.

2004

### Collection:

### Exhibits

- SOLO, Lubeznik Center for the Arts, Michgan City, IN 2007
- Urban Tea Lounge, Chicago, IL 2007
- Prairie State College Gallery, Chicago Hts, IL 2007
- SOLO, Chesterton Art Center, Chesterton IN, 2004



## ***A Momentary Glance*** **2-50/50**

digital file  
12 x 12 in.  
2004

Collection:

### Exhibits

- ° SOLO, Lubeznik Center for the Arts, Michigan City, IN 2007
- ° Urban Tea Lounge, Chicago, IL 2007
- ° Prairie State College Gallery, Chicago Hts, IL 2007
- ° SOLO, Chesterton Art Center, Chesterton IN, 2004



## ***Studio Dream July*** **1-50/50**

digital file  
TBD  
2004

Collection:

### Exhibits

- ° Chicago Art Leasing, Chicago, IL 2009



## ***Sigma***

acrylic and collage on  
canvas  
48 x 36 in.  
2004

Collection:

### Exhibits

- ° Alumni Exhibit, University of Dayton, Dayton, OH 2009
- ° Chicago Art Leasing, Chicago, IL 2009
- ° 62nd Annual Salon, Northern Indiana Art Association, Center for the Visual & Performing Arts, Munster IN 2005

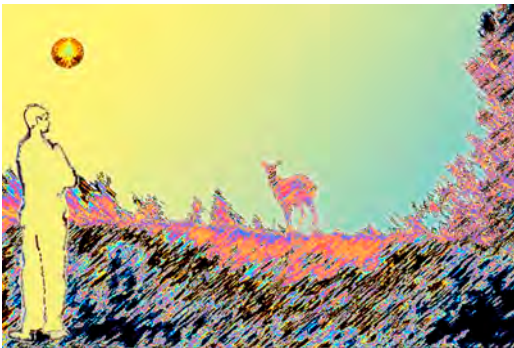

## ***Deer Magic***

archival computer print  
6 x 9 in.  
2005

Collection:  
Wiernik, Karen

### Exhibits



## *Lemon Orange Apple* Exhibits

pastel  
10 x 14 in  
2005

Collection:



---

## *Scanner (Glory)* Exhibits

acrylic on canvas  
39 x 50 in.  
2005

Collection:



---

## *Man World Image* Exhibits

oil and collage  
24 x 30  
2005

Collection:  
Purdue University NW

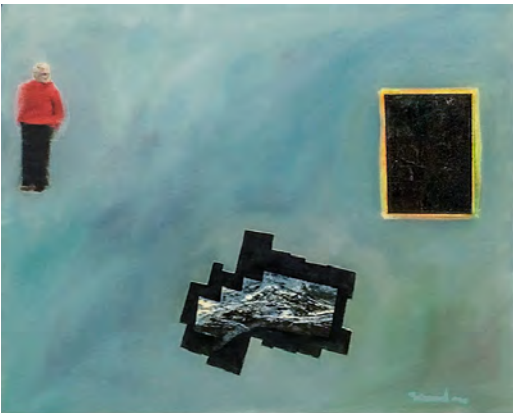

Man World Image, oil and collage, 24 x 30 in., 2005

---

## *Two Dark Objects* Exhibits

oil on canvas paper  
10 x 14 in.  
2005

Collection:



### *Drip Orange Apple*

Exhibits

oil on canvas paper

16 x 20 in.

2005

Collection:



### *Study: Three Horizons*

Exhibits

° SOLO, SFC Gallery, Michigan City, IN 2017

acrylic & gouache on board

13 x 9 in.

2005

Collection:



### *Mask Easel Woman*

Exhibits

pastel

18 x 24 in.

2005

Collection:



### *Man and Dances* *1/50*

Exhibits

° Lubeznik Center for the Arts, Regional, Michigan City, IN 2005

archival computer print

12 x 12 in.

2005

Collection:





***Man and Dances*  
2/50**

archival computer print  
12 x 12 in.  
2005

**Exhibits**

° Lubeznik Center for the Arts, Regional, Michigan City,  
IN 2005

**Collection:**  
Petré, Cathérine



***Man and Dances*  
3-50/50**

digital file  
12 x 12 in. or any  
reproducible size  
2005

**Exhibits**

**Collection:**



***Various Aspects***

acrylic on canvas  
24 x 24 in.  
2005

**Exhibits**

° Purdue University NW, Hammond, IN 2017

**Collection:**  
Purdue University NW



***Woman and Chairs***

acrylic on canvas, mounted  
on board  
16 x 20 in.  
2005

**Exhibits**

Two Person, Lakeside Gallery West, Michigan City, IN  
2012

**Collection:**  
Dillon, Marcia





### ***Life Jazz 1/50***

archival computer print  
12 x 16 in.  
2005

Exhibits  
° SOLO, SFC Gallery, Michigan City, IN 2017

Collection:



### ***Life Jazz 1/50***

archival computer print  
12 x 16 in.  
2005

Exhibits  
° SOLO, SFC Gallery, Michigan City, IN 2017

Collection:



### ***Life Jazz 3-50/50***

digital file  
TBD  
2005

Exhibits  
° SOLO, SFC Gallery, Michigan City, IN 2017

Collection:



### ***Green Plate Orange Bottle***

pastel & acrylic on paper  
10 x 14 in.  
2005

Exhibits

Collection:



## *Primavera 1/50*

archival computer print  
12 x 13 in.  
2005

Exhibits  
° Purdue University NW, Hammond, IN 2017

Collection:



## *Primavera 2-50/50*

digital file  
12 x 13 in. or any  
reproducible size  
2005

Exhibits

Collection:



## *Harmonies of the Spheres*

ink collage pastel charcoal  
on paper  
10 x 12 in.  
2005

Exhibits

Collection:



## *Elevated Still Life*

charcoal  
24 x 18 in.  
2005

Exhibits

Collection:

### ***Three or More Relationships***

Exhibits

acrylic on canvas  
24 x 30 in.  
2005

Collection:

---

### ***Three Horizons***

acrylic and collage on  
canvas  
70 x 24 in.  
2005

Exhibits

- "Visions of Venus," Chou Bros., Chicago, IL 2018
- SOLO, SFC Gallery, Michigan City, IN 2017
- SOLO, Lubeznik Center for the Arts, Michigan City, IN 2007
- "Works in Progress," Lubeznik Center for the Arts, Michigan City, IN 2007
- Urban Tea Lounge, Chicago, IL 2006

Collection:

---

### ***Mondrian Anew***

fresco, gesso, acrylic, ink on  
masonite  
12 x 12 in  
2005

Exhibits

- SOLO, SFC Gallery, Michigan City, IN 2017
- SOLO, Firme Gallery, Beverly Shores, IN 2016
- Beverly Arts Center, Group Exhibit, "Around Town, Chicago," Chicago, IL, 2008
- SOLO, Lubeznik Center for the Arts, Michigan City, IN 2007
- Urban Tea Lounge, Chicago, IL 11/12/06 -1/4/07

Collection:

---

### ***Strange Frame***

Exhibits

pastel and acrylic on paper  
14 x 10 in.  
2005

Collection:





## ***Mt. Ste. Victoire***

Exhibits

acrylic on canvas  
40 x 30 in.  
2005

Collection:



## ***Seats of Wisdom***

Exhibits

° Free Artisans Gallery, Michigan City, IN 2009

acrylic and collage on  
canvas  
48 x 36 in.  
2005

Collection:  
Wiser, Michelle

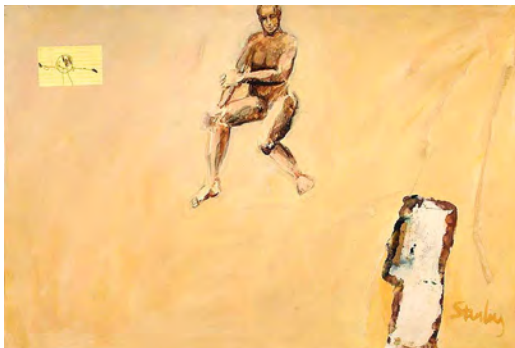

## ***Unafreud***

Exhibits

acrylic and collage on  
canvas  
24 x 36 in.  
2005

Collection:

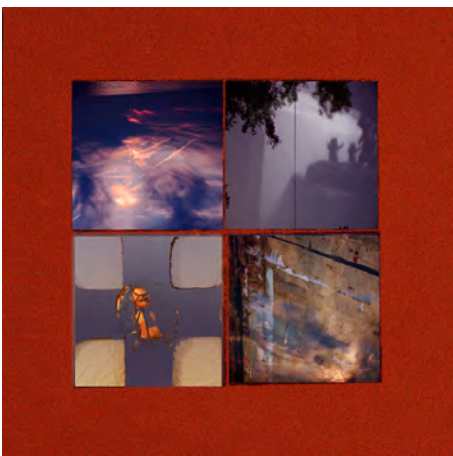

## ***Primordial and Present 1/50***

Exhibits

° SOLO, The Depot Museum & Art Gallery, Beverly  
Shores, IN 2009

archival computer print  
12 x 12 in. or 24 x 24 in.  
2005

Collection:

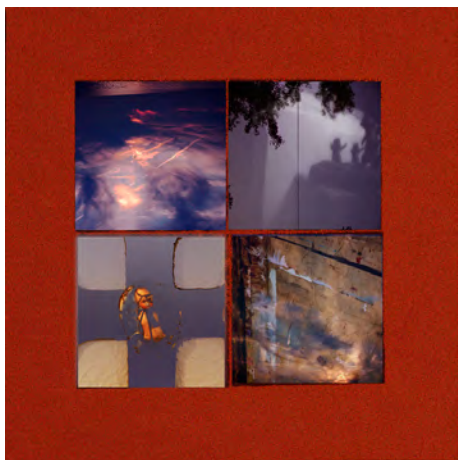

***Primordial and Present 2-50/50***

digital file  
12 x 12 in. or any  
reproducible size  
2005

Exhibits  
° SOLO, The Depot Museum & Art Gallery, Beverly  
Shores, IN 2009

Collection:

***El Tigre Borges and Us 1/50***

Exhibits

archival computer print  
12 x 16 in.  
2006

Collection:

***El Tigre Borges and Us 2-50/50***

Exhibits

digital file  
TBD  
2006

Collection:

***Pillars of Hercules***

Exhibits

pencil and gesso on paper  
20 x16 in.  
2006

Collection:



## ***Nearly Simultaneous***

acrylic and paper on canvas

36 x 48 in.

2006

### **Exhibits**

° SOLO, Lubeznik Center for the Arts, Michigan City, IN  
2007

Collection:



## ***Pear and Objects***

acrylic & pastel on paper

24 x 18 in.

2006

### **Exhibits**

° SOLO, Lubeznik Center for the Arts, Michigan City, IN  
2007

Collection:

Schoonmaker, Dianne



## ***Shores Near & Far 1-25/25***

archival computer print

4 x 4 in originally

2006

### **Exhibits**

° Chesterton Art Center "Fat Book," 2006 ed. 25

Collection:

Chesterton Art Center "Fat  
Book," 2006 ed. 25



## ***Shores Near & Far AP (4?)***

archival computer print

4 x 4 in.

2006

### **Exhibits**

Collection:







***"T"***

acrylic and pencil on canvas  
36 x 30 in.  
2006

**Exhibits**

- ° Visions, Regional juried, SSAA Gallery, Michigan City, IN 2007
- ° Area Artists, Acorn Gallery, Union Pier, MI 2007
- ° Prairie State College Gallery, Chicago Hts, IL 2007

Collection:

***Three Or***

acrylic on canvas  
24 x 30 in.  
2006

**Exhibits**

- ° SOLO, SFC Gallery, Michigan City, IN 2017
- ° Unity Foundation (loan), Michigan City, 2012

Collection:



***Potency***

pastel and acrylic on paper  
24 x 18 in.  
2006

**Exhibits**

Collection:

***Catapault 1/50***

archival computer print  
10 x 14 in.  
2006

**Exhibits**

- ° SSAA Gallery, Michigan City, IN 2006

Collection:  
Wolf, Daiva (loan)

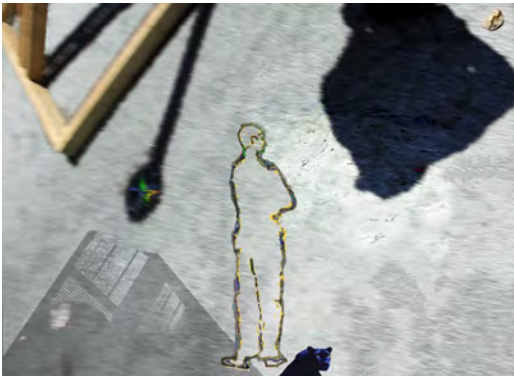

### *Catapault 2-50/50*

Exhibits

digital file

TBD

2006

Collection:



---

### *Live Bait 1/50*

Exhibits

photograph

8 x 12 in.

2006

Collection:  
Beach, Dennis



---

### *Live Bait 2/50*

Exhibits

photograph

6.5 x 10 in.

2006

Collection:



---

### *Catapault (study for etching)*

Exhibits

archival digital drawing on  
paper

8 x 10.5 in

2006

Collection:





### *Nature's Toy 1/50*

Exhibits

archival computer print  
12 x 12 in  
2006

Collection:



### *Nature's Toy 2-50/50*

Exhibits

digital file  
12 x 12 in. or any  
reproducible size  
2006

Collection:



### *Transits*

Exhibits

acrylic and Ink on canvas  
24 x 36 in.  
2006

° Chicago Art Open 2007, Chicago, IL 2007

Collection:



### *Seascape*

Exhibits

Acrylic on paper and canvas  
20 x 20 in.  
2006

° SOLO, "Flow--Partial Count," The Depot Museum & Art  
Gallery, Beverly Shores, IN 2009  
° Star Gallery, Group Show, Michigan City, IN 2006

Collection:



## *Propel Her China*

digital file  
2006

### Exhibits

° Beijing Raw  
[http://www.field-of-vision.net/Beijing/Raw/index\\_41.htm](http://www.field-of-vision.net/Beijing/Raw/index_41.htm)  
2013



Collection:

---

## *A Way 1/50*

archival computer print  
16 x 12 in.  
2006

### Exhibits

° SOLO, The Depot Museum & Art Gallery, Beverly Shores, IN 2009  
° Area Artists, Acorn Gallery, Union Pier, MI 2007



Collection:

---

## *A Way 2-50/50*

digital file  
16 x 12 in. or any  
reproducible size  
2006

### Exhibits



Collection:

---

## *Winterr Circle 1-25/25*

digital file  
12 x 12 in. or any  
reproducible size  
2006

### Exhibits



Collection:

---



## *Still Life*

photo  
7 x 5 in.  
2006

Exhibits

Collection:



## *Nocturne*

acrylic on canvas  
36 x 48 in.  
2006

Exhibits

° Lakeside Gallery West, Two Person, Michigan City, IN  
2012  
° SOLO, Lubeznik Center for the Arts, Michigan City, IN  
2007

Collection:



## *Whole Holes 1 Keyhole*

monoprint  
10 x 8 in.  
2006

Exhibits

Collection:



## *Whole Holes 2 Blue*

monoprint  
10 x 8 in.  
2006

Exhibits

Collection:



***Whole Holes 3 Moon***

Exhibits

monoprint  
10 x 8 in.  
2006

Collection:



***Whole Holes 4 Key***

Exhibits

monoprint  
10 x 8 in.  
2006

Collection:



***Balance Imbalance  
1/50***

Exhibits

archival computer print  
12 x 16 in.  
2006

Collection:



***Balance Imbalance  
2-50/50***

Exhibits

digital file  
TBD  
2006

Collection:





### *Three Times*

oil on canvasboard  
14 x 10 in.  
2006

#### Exhibits

° SOLO, SFC Gallery, Michigan City, IN 2017

Collection:

### *Tree and Real Marks*

oil on board  
10 x 14 in.  
2006

#### Exhibits

° SOLO, The Depot Museum & Art Gallery, Beverly Shores, IN 2009

Collection:



### *Platform*

acrylic and wood on canvas  
48 x 36 in.  
2006

#### Exhibits

° Purdue University NW, Hammond, IN 2017  
° SOLO, Lubeznik Center for the Arts, Michigan City, IN 2007

Collection:  
Purdue University NW



### *Dyad or More 2-50/50*

digital file  
TBD  
2006

#### Exhibits

Collection:

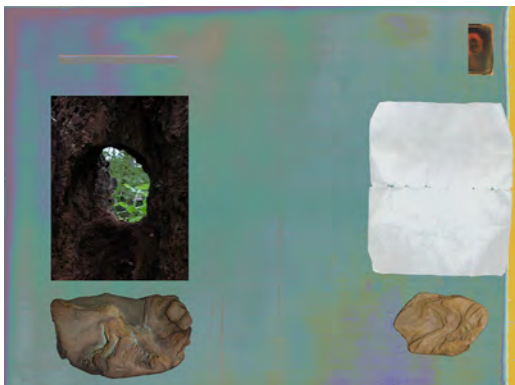



## ***Ties***

printing ink, gesso, canvas,  
acrylic on paper

10 x 8 in.

2006

Collection:

## **Exhibits**

° SOLO, Lubeznik Center for the Arts, Michigan City, IN  
2007

## ***Study: Similarities***

## **Exhibits**

ink, gesso, collage, acrylic  
on paper

10 x14 in.

2006

Collection:

## ***Palimpsest***

## **Exhibits**

° Purdue University NW, Hammond, IN 2017

° SOLO, Lubeznik Center for the Arts, Michigan City, IN  
2007

acrylic and canvas over leaf  
on canvas

36 x 48 in.

2006

Collection:

## ***Emerson's Nature 1/50***

## **Exhibits**

° SOLO, The Depot Museum & Art Gallery, Beverly  
Shores, IN 2009

° Free Artisans Gallery, Michigan City, IN 2009

° SOLO, Lubeznik Center for the Arts, Michigan City, IN  
2007

archival computer print

12 x 16 in.

2007

Collection:



***Emerson's Nature***  
**3-50/50**

digital file  
TBD  
2007

Collection:

**Exhibits**

- SOLO, The Depot Museum & Art Gallery, Beverly Shores, IN 2009
- Free Artisans Gallery, Michigan City, IN 2009
- SOLO, Lubeznik Center for the Arts, Michigan City, IN 2007

---

***Emerson's Nature***  
**2/50**

archival computer print  
12 x 16 in.  
2007

Collection:

**Exhibits**

- SOLO, The Depot Museum & Art Gallery, Beverly Shores, IN 2009
- Free Artisans Gallery, Michigan City, IN 2009
- SOLO, Lubeznik Center for the Arts, Michigan City, IN 2007

---

***Mexican Afternoon***  
***Eyelids 1-10/50***

archival computer print  
12 x 16 in  
2007

Collection:

**Exhibits**

Galleria Uno, Puerto Vallarta 2012-

---

***Mexican Afternoon***  
***Eyelids 10-50/50***

digital file  
TBD  
2007

Collection:

**Exhibits**

Galleria Uno, Puerto Vallarta 2012-



### *Palimpsest Yin Yang* 1/50

archival computer print  
12 x 12 in.  
2007

#### Exhibits

- Purdue University NW, Hammond, IN 2017
- SOLO, The Depot Museum & Art Gallery, Beverly Shores, IN 2009
- Evanston Art Center, Evanston, IL 2007
- SOLO, Lubeznik Center for the Arts, Michigan City, IN 2007
- WNIT FLAIR, WNIT 2007

Collection:  
Salerno, Joe & Heather

---

### *Palimpsest Yin Yang* 2/50

archival computer print  
13 x 10 in.  
2007

#### Exhibits

- Purdue University NW, Hammond, IN 2017
- SOLO, The Depot Museum & Art Gallery, Beverly Shores, IN 2009
- Evanston Art Center, Evanston, IL 2007
- SOLO, Lubeznik Center for the Arts, Michigan City, IN 2007
- WNIT FLAIR, WNIT 2007

Collection:  
Chapman, Jane and John

---

### *Palimpsest Yin Yang* 3/50

archival computer print  
12 x 12 in.  
2007

#### Exhibits

- Purdue University NW, Hammond, IN 2017
- SOLO, The Depot Museum & Art Gallery, Beverly Shores, IN 2009
- Evanston Art Center, Evanston, IL 2007
- SOLO, Lubeznik Center for the Arts, Michigan City, IN 2007
- WNIT FLAIR, WNIT 2007

Collection:  
Fernandez, Angel

---

### *Palimpsest Yin Yang* 4/50

archival computer print  
12 x 12 in.  
2007

#### Exhibits

Collection:  
Horwitz, John



## *Palimpsest Yin Yang 5/50*

archival computer print  
12x12 in.  
2007

### Exhibits

- ° Purdue University NW, Hammond, IN 2017
- ° SOLO, The Depot Museum & Art Gallery, Beverly Shores, IN 2009
- ° Evanston Art Center, Evanston, IL 2007
- ° SOLO, Lubeznik Center for the Arts, Michigan City, IN 2007
- ° WNIT FLAIR, WNIT 2007

Collection:



## *Palimpsest Yin Yang 6-50/50*

digital file  
12x12 in.  
2007

### Exhibits

Collection:

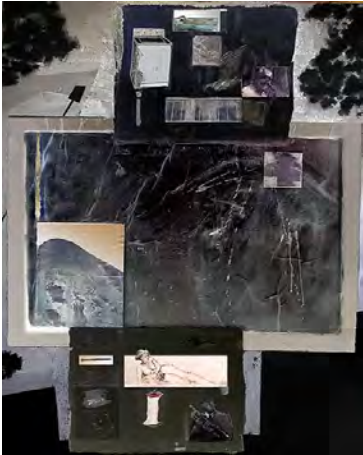

## *Yin Yang Shi 1/50*

archival computer print  
12 x 16 in.  
2007

### Exhibits

- ° SOLO, Lubeznik Center for the Arts, Michigan City, IN 2007

Collection:



## *Yin Yang Shi 2-50/50*

digital file  
TBD  
2007

### Exhibits

Collection:

## ***Gaze***

Exhibits

digital file

2007

Collection:

---

## ***Discernible***

pencil, acrylic, digital print,  
collage on canvas

22 x 24 in.

2007

Collection:

Exhibits

° SOLO, SFC Gallery, Michigan City, IN 2017

° Beverly Arts Center, Group Exhibit, "Around Town,  
Chicago," Chicago, IL 2008

---

## ***Homage Einstein Heraclitus 1/25***

archival computer print

8 x 10 in.

2007

Collection:

Exhibits

° Evanston Art Center , Evanston IL 2008

---

## ***Homage Einstein Heraclitus 2-25/25***

digital file

TBD

2007

Collection:

Exhibits

° Evanston Art Center , Evanston IL 2008





### *Calming Edge 1/50*

Exhibits

archival computer print

16 x 12 in.

2007

Collection:



### *Calming Edge 2/50*

Exhibits

° Hyde Park Art Center, Chicago, IL 2007

archival computer print

16 x 12 in

2007

Collection:

Tom Leonas



### *Calming Edge 3-50/50*

Exhibits

digital file

TBD

2007

Collection:

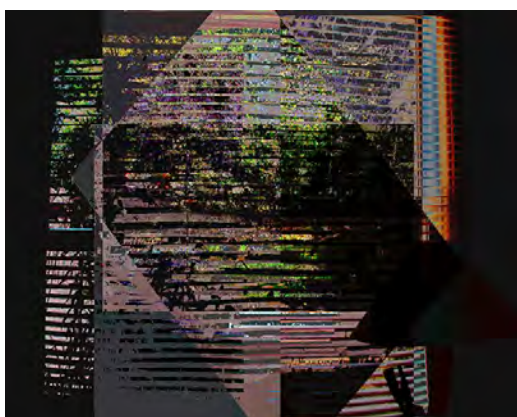

### *Unexpected 1/50*

Exhibits

archival computer print

12 x 16 in.

2007

Collection:

## *Unexpected 2-50/50*

Exhibits

digital file

TBD

2007

Collection:

---

## *KK Paradise*

Exhibits

archival computer print

11 x 14 in.

2007

Collection:

Braun Hodgson, Kay

---

## *Portrait as True Alt Ego*

Exhibits

° Evanston Art Center, Evanston, IL , 2009,

digital on paper

10 x 7 in.

2007

Collection:

Leder, Alan. from Paula  
Danoff

---

## *Icarus*

Exhibits

° Beverly Arts Center, Group Exhibit, "Around Town,  
Chicago," Chicago, IL 2008

acrylic & oil & collage on  
canvas

36 x 48 in.

2007

Collection:

### ***250MY-Sept 3***

Exhibits

digital drawing on paper  
8 x 10.5 in.

2007

Collection:

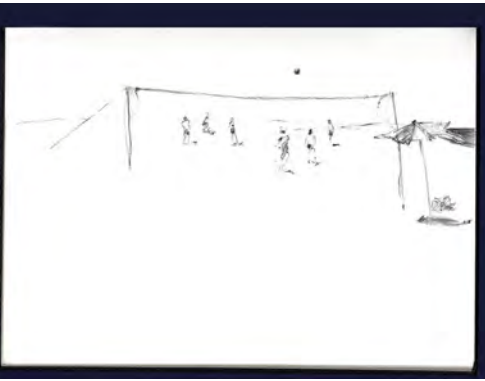

---

### ***Peering 1/50***

Exhibits

archival computer print  
12 x 16 in.

2007

Collection:



---

### ***Peering 2-50/50***

Exhibits

digital file  
TBD

2007

Collection:



---

### ***Here 1/50***

Exhibits

archival computer print  
16 x 12 in.

2007

Collection:





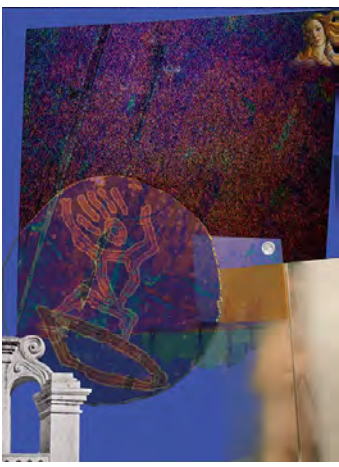

## *Here 2-50/50*

Exhibits

digital file  
16 x 12 in. or any  
reproducible size  
2007

Collection:



## *Outlook*

Exhibits

acrylic on canvas  
36 x 48 in.  
2007

° Purdue University NW, Hammond, IN 2017  
° Beverly Arts Center, Group Exhibit, "Around Town,  
Chicago," Chicago, IL 2008

Collection:  
Purdue University NW



## *Joy*

Exhibits

acrylic and colored pencil  
on canvas  
36 x 48 in.  
2007

° SOLO, SFC Gallery, Michigan City, IN 2017  
° Beverly Arts Center, Group Exhibit, "Around Town,  
Chicago," Chicago, IL 2008

Collection:



## *Jonas Tumosa*

Exhibits

archival computer print  
12 x 16 in. or 24 x 32 in. or  
any reproducible size  
2007

Collection:  
Stanley, Jane



## ***Betty Pete 1/1***

Exhibits

digital archival momoprint

14 x 11 in.

2007

Collection:

Petereson, Betty

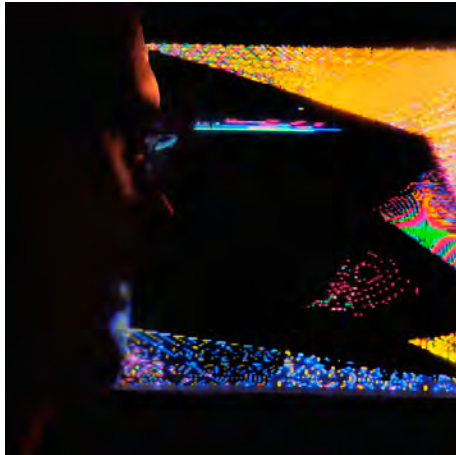

## ***Artist at computer art 1/50***

Exhibits

archival computer print

12 x 12 in.

2007

Collection:

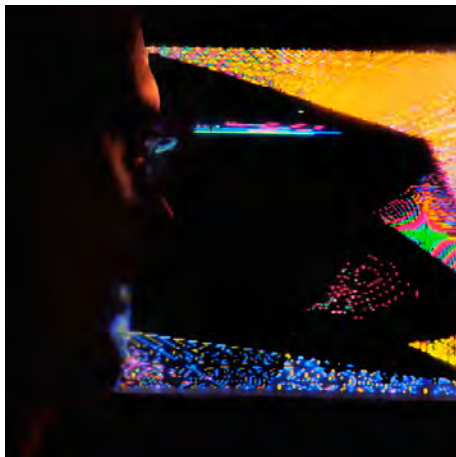

## ***Artist at computer art 2-50/50***

Exhibits

digital file

12 x 12 in. or any  
reproducible size

2007

Collection:

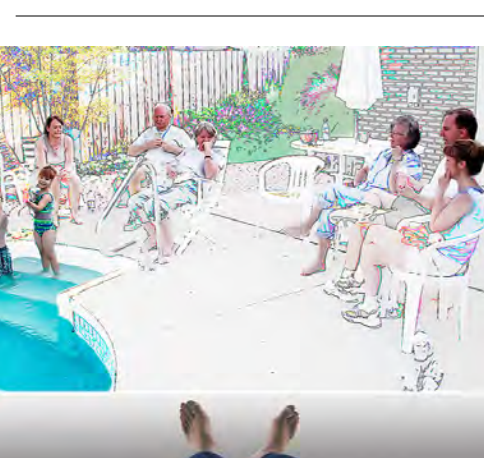

## ***Kathy's Pool 1/1***

Exhibits

digital momoprint

12 x 16 in.

2007

Collection:

Landolfi, Kathleen

## *The Unknown Fugue*

### Exhibits

° Purdue University NW, Hammond, IN 2017

° SOLO, Brauer Museum of Art, Valparaiso, IN, 2013

acrylic and tar shingle on  
canvas  
36 x 48 in.  
2008

Collection:  
Purdue University NW

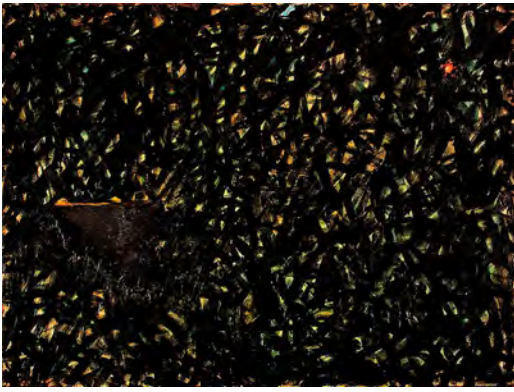

---

## *Ruth 1/1*

### Exhibits

digital on paper  
8 x 10.75 in.  
2008

Collection:  
Horwitz, Ruth



---

## *Stones and Fruit*

### Exhibits

pencil  
6 x 9 in.  
2008

Collection:

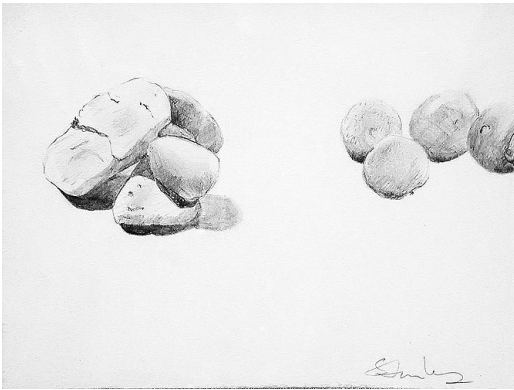

---

## *Fossils Now 1/25*

### Exhibits

° Purdue University NW, Hammond, IN 2017

° SOLO, The Depot Museum & Art Gallery, Beverly Shores, IN 2009

archival computer print  
7 x 9 in.  
2008

Collection:





## *Fossils Now 2-25/25*

Exhibits

digital file

TBD

2008

Collection:

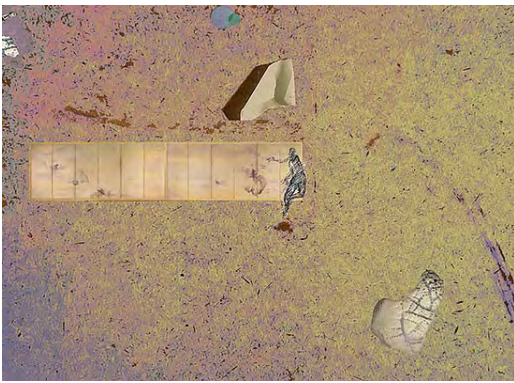

## *The Contemplation of Nature 1-4/50*

Exhibits

◦ Purdue University NW, Hammond, IN 2017

◦ SOLO, The Depot Museum & Art Gallery, Beverly Shores, IN 2009

◦ Lakeside Gallery West, Two Person, Michigan City, IN 2012

computer archival print

16 x 12 in.

2008

Collection:



## *The Contemplation of Nature 4-50/50*

Exhibits

digital file

16 x 12 in. or any  
reproducible size

2008

Collection:



## *Dialog with Johns*

Exhibits

aluminum w stone base

10 x 10 x 10 in.

2008

Collection:



***Thinking Like  
Heraclitus***

Exhibits

° Purdue University NW, Hammond, IN 2017

acrylic and collage on  
canvas  
36 x 48 in.  
2008

Collection:  
Purdue University NW

***Glamor Unaware of  
Nature 1/50***

Exhibits

archival computer print  
8 x 10 in.  
2008

Collection:

***Glamor Unaware of  
Nature 2-50/50***

Exhibits

digital file  
TBD  
2008

Collection:

***Coursings  
\*overpainted 2010 as  
I Sat and Wept***

Exhibits

acrylic on canvas and  
collage  
36 x 48 in.  
2008

Collection:



## *Long Look 1/50*

Exhibits

archival computer print

16 x12 in.

2008

Collection:



## *Flows*

Exhibits

◦ SOLO, The Depot Museum & Art Gallery, Beverly Shores, IN 2009

acrylic and collage on canvas

36 x 48 in.

2008

Collection:



## *Long Look 2-50/50*

Exhibits

digital file

TBD

2008

Collection:



## *Shadows and Stones 1/50*

Exhibits

archival computer print

16 x 12 in.

2008

Collection:





***Shadows and Stones***  
**2-50/50**

Exhibits

digital file  
16 x 12 in. or any  
reproducible size  
2008

Collection:

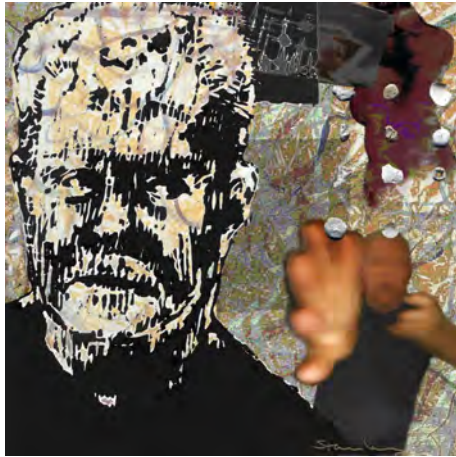

***Self Portrait with Shells***  
**1/50**

Exhibits

archival computer print  
12 x 12 in.  
2008

Collection:

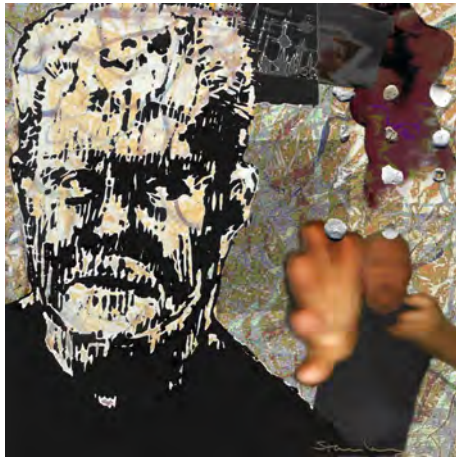

***Self Portrait with Shells***  
**2-50/50**

Exhibits

digital file  
12 x 12 in. or any  
reproducible size  
2008

Collection:



***Meanders***  
**1/25**

Exhibits

archival computer print  
9 x 7 in.  
2008

° Art Cafe, Mirca Art, "Anti-Vanity," February, 2010,  
Rostov-on-don, Russia  
° SOLO, The Depot Museum & Art Gallery, Beverly  
Shores, IN 2009

Collection:  
Jacobi, Judith



***Meanders 2-25/25***

Exhibits

digital file

TBD

2008

Collection:



***The River Is Long  
2-25/25***

Exhibits

digital file

TBD

2008

Collection:



***The River Is Long  
1/25***

Exhibits

° Evanston Art Center, Evanston IL, 2009

archival computer print

12 x 16 in.

2008

Collection:

Hart, Beth



***The Game 1/50***

Exhibits

archival computer print

12 x 16 in.

2008

Collection:

## *The Game 2-50/50*

Exhibits

digital file

TBD

2008

Collection:

## *Senses*

oil on canvas

24 24 in

2008

Exhibits

◦ SOLO, Brauer Museum of Art, Valparaiso, IN, 2013

◦ Free Artisans Gallery, Michigan City, IN 2009

◦ SOLO, The Depot Museum & Art Gallery, Beverly Shores, IN 2009

Collection:

## *Pure Parallel Ah 1/50*

Exhibits

archival computer print

12 x 16 in.

2008

Collection:

## *Pure Parallel Ah 2-50/50*

Exhibits

digital file

TBD

2008

Collection:



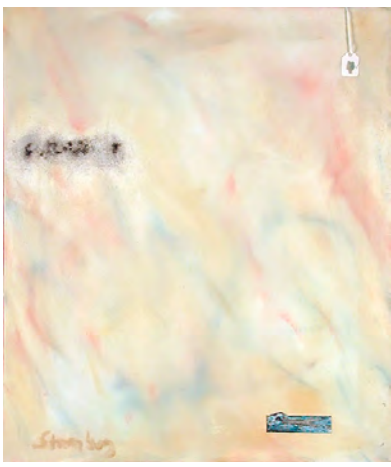

## ***Current***

Exhibits

oil charcoal paper collage  
sales tag on canvas  
24x22 in.  
2008

Collection:

## ***Dual***

Exhibits

graphite, enamel, and  
collage on paper  
18x24 in.  
2008

Collection:



## ***Keeping in Touch 1/50***

Exhibits

archival computer print  
16 x 12 in.  
2008

Collection:



## ***Keeping in Touch 2-50/50***

Exhibits

digital file  
16 x 12 in. or any  
reproducible size  
2008

Collection:



## *Forms*

Exhibits

charcoal graphite acrylic  
collage. on linen in  
plexiglass box  
14 x 17 in.

2008

Collection:

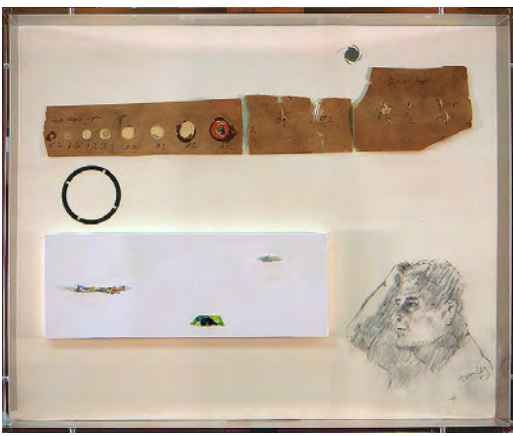

---

## *Phoenix 1/50*

Exhibits

archival computer print  
12 x 16 in.

2008

Collection:



---

## *Phoenix 2-50/50*

Exhibits

digital file  
TBD

2008

Collection:

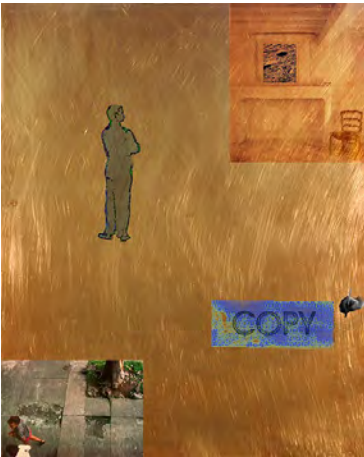

---

## *Prosaic Poem 1/25*

Exhibits

archival computer print  
16 x 12 in.

2008

Collection:



° SOLO, The Depot Museum & Art Gallery, Beverly  
Shores, IN 2009



***Prosaic Poem  
2-50/25***

digital file  
16 x 12 in. or any  
reproducible size  
2008

**Exhibits**

° SOLO, The Depot Museum & Art Gallery, Beverly  
Shores, IN 2009

Collection:



***In Medio Stat***

pastel, ink, collage, acrylic  
on paper  
14 x 11 in.  
2008

**Exhibits**

Collection:



***Not Known***

acrylic, pastel, collage on  
canvas  
36 x 24 in  
2008

**Exhibits**

° SOLO, SFC Gallery, Michigan City, IN 2017  
° Free Artisans Gallery, Michigan City, IN 2009  
° University of Dayton, Alumni Art Exhibit, Dayton, OH  
2009

Collection:

***Woman Abandoned  
1/25***

archival computer print  
9x 12 in. (23 x 31 cm)  
2008

**Exhibits**

° Gallery Tunedal, Group Exhibit, "Manifestation Against  
Honorary Killings," Trangsund, SWEDEN 2009

Collection:  
VIOart







***Woman Abandoned  
2/25***

archival computer print  
9 x 12 in. (23 x 31 cm)  
2008

**Exhibits**

° Gallery Tunedal, Group Exhibit, "Manifestation Against  
Honorary Killings," Trangsund, SWEDEN 2009

Collection:



***Woman Abandoned  
3-25/25***

digital file  
TBD  
2008

**Exhibits**

° Gallery Tunedal, Group Exhibit, "Manifestation Against  
Honorary Killings," Trangsund, SWEDEN 2009

Collection:



***For Me***

ink on paper collage on  
board  
15.5x4.24x15x4  
2008

**Exhibits**

Collection:



***Studio Boogie  
Woogie artist 1/50***

archival computer print  
7.5 x 6.5 in.  
2008

**Exhibits**

Collection:



***Studio Boogie***  
***Woogie artist***  
***2=50/50***

Exhibits

archival computer print  
digital file  
12 x14 in.  
2008

Collection:

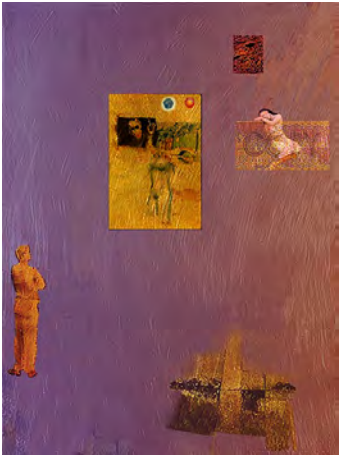

***Cassandra's***  
***Dilemma 1/50***

Exhibits

computer archival print  
  
12 x 16 in.  
2009

Collection:

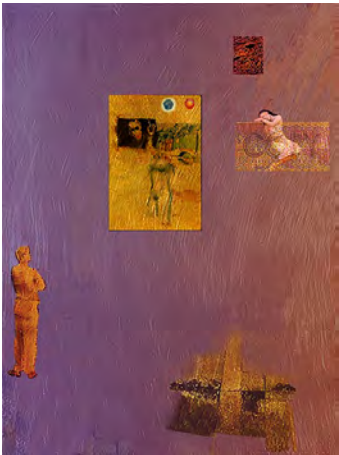

***Cassandra's***  
***Dilemma 2-50/50***

Exhibits

digital file  
TBD  
2009

Collection:

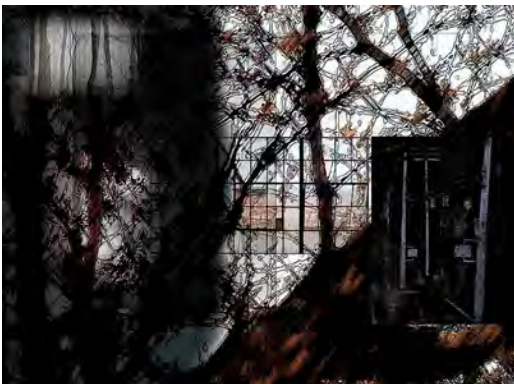

***Tenebrous 1/50***

Exhibits

archival computer print  
12 x 16 in.  
2009

Collection:

## *Tenebrous 2-50/50*

Exhibits

digital file

TBD

2009

Collection:



---

## *Valleys 1/50*

Exhibits

archival computer print

16 x 12 in.

2009

Collection:



---

## *Valleys 2-50/50*

Exhibits

digital file

16 x 12 in. or any  
reproducible size

2009

Collection:



---

## *Remembrance for Jane*

Exhibits

digital on paper

10 x 8 in.

2009

Collection:  
Stanley, Jane







## ***4'33" for 123 Performers, TACIT***

performance/installation

6 x 64 x 24 ft.

2009

Exhibits

° Sheraton Hotel, Puerto Vallarta, MEXICO, 2009

Collection:



## ***Alan--Art Storm***

archival computer print

8 x 6 in.

2009

Exhibits

° Evanston Art Center, Evanston, IL 2009

Collection:

Leder, Alan. from Paula Danoff

## ***Odysseys***

Exhibits

ink on paper

10x14 inl.

2009

Collection:



## ***A Story to See***

Exhibits

"A Story To See" <http://astorytosee.com>

digital file

2009

Collection:





## ***Delineations***

acrylic, charcoal, and  
collage on canvas  
**24 x 20 in.**

2009

Collection:  
Maszerlek, Norbert

## **Exhibits**

° Art Cafe, Mirca Art, "Anti-Vanity," February, 2010,  
Rostov-on-don, Russia



## ***Attractions 1/50***

computer archival print  
**16 x 12 in.**

2009

Collection:

## **Exhibits**



## ***Attractions 2-50/50***

digital file  
**16 x 12 in. or any  
reproducible size**  
2009

Collection:

## **Exhibits**



## ***I Am Smiling***

acrylic, charcoal, collage on  
canvas  
**24 x 24 in.**  
2009

Collection:  
Purdue University NW

## **Exhibits**

° Purdue University NW, Hammond, IN 2017

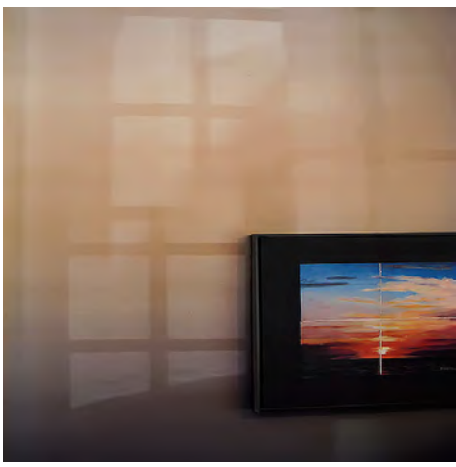

### *Window Light on Wall*

Exhibits

° Platform 58 eZine, issue 010, July 2009

digital file

12x12 in.

2009

Collection:

---

### *Distances Illustrated 1/50*

Exhibits

archival computer print

12 x 16 in.

2009

Collection:

Rita DiVito

---

### *Distances Illustrated 2-50/50*

Exhibits

digital file

TBD

2009

Collection:

---

### *Homages 1/50*

Exhibits

archival computer print

12 x 16 in.

2009

Collection:



## *Homages 2-50/50*

Exhibits

digital file

TBD

2009

Collection:



---

## *Syntheses*

Exhibits

ink, paper, and collage on  
paper

11x14 in.

2009

Collection:



---

## *Archaeology*

Exhibits

° SOLO, SFC Gallery, Michigan City, IN 2017

acrylic on canvas

20x16 in.

2009

Collection:



---

## *Outlooks*

Exhibits

° Purdue University NW, Hammond, IN 2017

acrylic and paper on canvas

24x14 in.

2009

Collection:

Purdue University NW



*Maul Among the Ruins*

Exhibits

ink on paper  
8 x 10 in.  
2009

Collection:

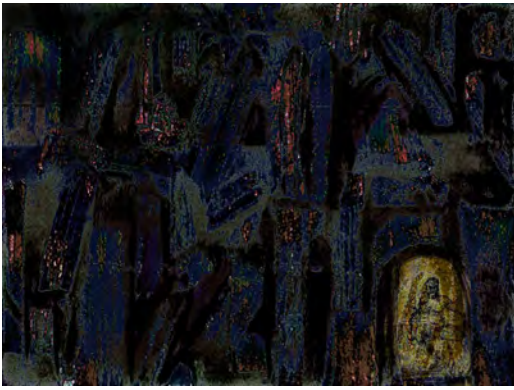

---

*Zen Bones 1/50*

Exhibits

° Mirca Art, "Anti-Vanity," February, 2010, Rostov-on-Don, Russia, digital

archival computer print  
12 x 16 in.  
2009

Collection:

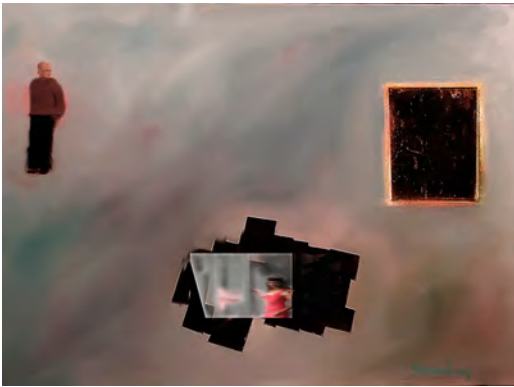

---

*Free 1/50*

Exhibits

archival computer print  
12 x 16 in.  
2009

Collection:



---

*Free 2-50/50*

Exhibits

digital file  
TBD  
2009

Collection:



## *Zen Bones 2-50/50*

digital file

TBD

2009

### Exhibits

° Mirca Art, "Anti-Vanity," February, 2010, Rostov-on-Don, Russia, digital

Collection:

---

## *And On It Goes 1/25*

archival computer print

6 x 18 in.

2009

### Exhibits

° Purdue University NW, Hammond, IN 2017

Collection:

---

## *And On It Goes 2-25/25*

digital file

6 x 18 in. or any  
reproducible size

2009

### Exhibits

° Purdue University NW, Hammond, IN 2017

Collection:

---

## *Long Arch 1/50*

archival computer print

12 x 16 in.

2009

### Exhibits

° Art Cafe, Mirca Art, "Anti-Vanity," February, 2010, Rostov-on-don, Russia

Collection:





## ***Long Arch 2-50/50***

digital file

TBD

2009

Exhibits

° Art Cafe, Mirca Art, "Anti-Vanity," February, 2010,  
Rostov-on-don, Russia

Collection:



## ***Stilled Tempos***

pastel, colored pencil,  
acrylic varnish on slate  
12x12 in.

2009

Exhibits

Collection:

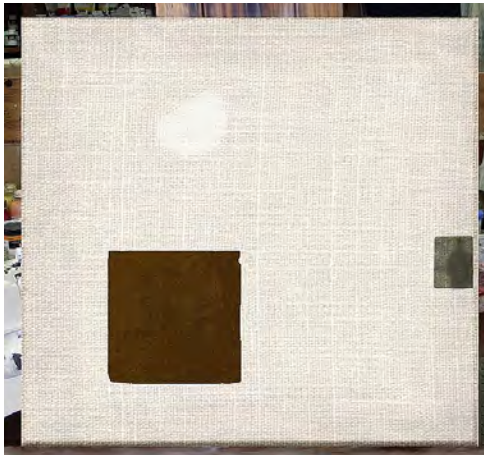

## ***Artist's Studio 1-50/50***

digital file  
12 x 12 in. or any  
reproducible size

2009

Exhibits

Collection:



## ***Self Portrait 20090911***

11 x 14 (image)

2009

Exhibits

Collection:



## ***Resources***

acrylic, charcoal, colored  
pencil on canvas  
48 x 36 in.

2009

## **Exhibits**

- ° Purdue University NW, Hammond, IN 2017
- ° Art Cafe, Mirca Art, "Anti-Vanity," February, 2010, Rostov-on-don, Russia

Collection:  
Purdue University NW



## ***6 Degrees***

digital file  
2009

## **Exhibits**

Collection:

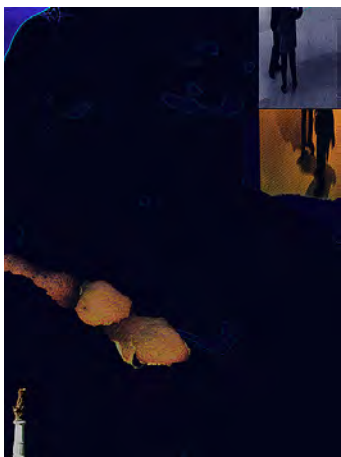

## ***Several on Sunday 1/50***

archival computer print  
16 x 12 in.  
2009

## **Exhibits**

Collection:



## ***Several on Sunday 2-50/50***

digital file  
16 x 12 in. or any  
reproducible size  
2009

## **Exhibits**

Collection:



## *Resurrection As Is*

acrylic and burlap on  
canvas  
36 x 48 in.  
2009

### Exhibits

° Purdue University NW, Hammond, IN 2017

Collection:  
Purdue University NW



## *Las Meninas*

acrylic and collage on  
canvas  
48 x 36 in  
2009

### Exhibits

° Purdue University NW, Hammond, IN 2017

Collection:  
Purdue University NW

## *Well, Cosmos? 1/50*

### Exhibits

archival computer print  
12 x 16 in.  
2009

Collection:

## *Well, Cosmos? 2-50/50*

### Exhibits

digital file  
TBD  
2009

Collection:





## *Autumnal Thoughts 1/50*

Exhibits

archival computer print  
12 x 12 in.  
2009

Collection:



## *Autumnal Thoughts 2-50/50*

Exhibits

digital file  
12 x 12 in. or any  
reproducible size  
2009

Collection:



## *Girl In Window*

Exhibits

digital file  
2010

Platform 58 <http://platform58.ning.com/> issue 014,  
February 2010

Collection:



## *Beam in Thine Eye 1/25*

Exhibits

archival computer print  
16 x 12 in.  
2010

- Lakeside Gallery West, Two Person, Michigan City, IN 2012
- Evanston Art Center, Evanston, IL 2010
- Benefit, Michigan City, IN Animal Shelter, 2010

Collection:  
Michigan City Animal  
Shelter, "Green Thinking"  
Benefit, 3/6/2010

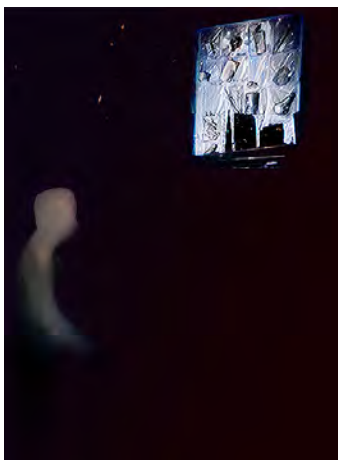

## *Beam in Thine Eye 2/25*

archival computer print  
16 x 12 in.  
2010

### Exhibits

- Lakeside Gallery West, Two Person, Michigan City, IN 2012
- Evanston Art Center, Evanston, IL 2010
- Benefit, Michigan City, IN Animal Shelter, 2010

Collection:  
Danoff, Paula



## *Beam in Thine Eye 3/25*

archival computer print  
16 x 12 in.  
2010

### Exhibits

- Lakeside Gallery West, Two Person, Michigan City, IN 2012
- Evanston Art Center, Evanston, IL 2010
- Benefit, Michigan City, IN Animal Shelter, 2010

Collection:

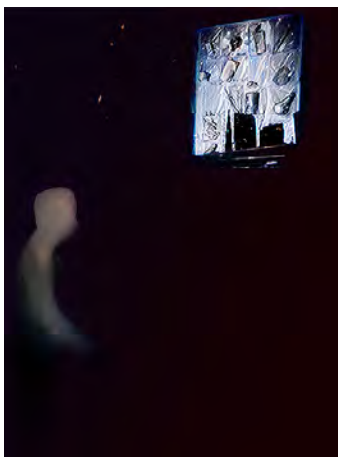

## *Beam in Thine Eye 4-25/25*

digital file  
TBD  
2010

### Exhibits

- Lakeside Gallery West, Two Person, Michigan City, IN 2012
- Evanston Art Center, Evanston, IL 2010
- Benefit, Michigan City, IN Animal Shelter, 2010

Collection:

## *train trace past signal--snow*

digital phtograph  
2010

### Exhibits



Collection:

## *Lingerings*

Exhibits

acrylic on canvas

36 x 48 in.

2010

Collection:



---

## *Bobby's Rememories*

Exhibits

archival computer print

11x14 in.

2010

Collection:



---

## *Not So Simple 1/50*

Exhibits

archival computer print

12 x 12 in

2010

Collection:

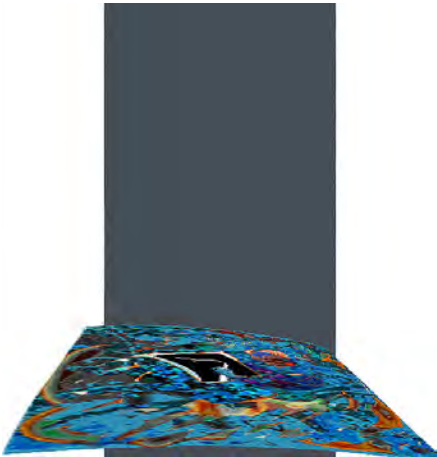

---

## *Not So Simple 2-50/50*

Exhibits

digital file

12 x 12 in

2010

Collection:

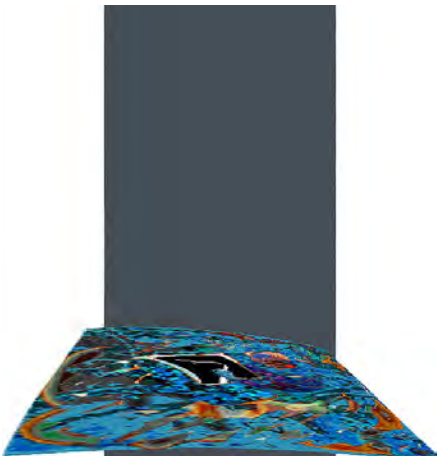



## ***Bathers at the River***

Exhibits

° SOLO, Brauer Museum of Art, Valparaiso, IN, 2013

oil and ink on canvas

40 x 48 in.

2010

Collection:



---

## ***Memento--Mort***

Exhibits

archival computer print

12 x 16 in.

2010

Collection:

Crowley, Rosemary



---

## ***The River***

Exhibits

oil and charcoal on canvas

24 x 24 in.

2010

Collection:



---

## ***What If I Leave Here Tomorrow?***

Exhibits

pastel and ink on paper

11 x 14 in.

2010

Collection:





***Long and Winding Road***

colored ink and pencil  
7.5 x 5 in.  
2010

Exhibits  
° Paul Henry Gallery, Hammond, IN 2010

Collection:

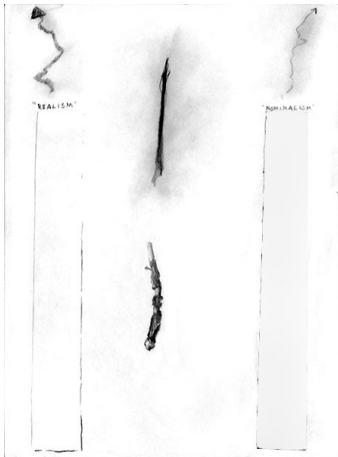

***Realism-Two Realities-Nominalism***

pencil and collage on paper  
12 x 9 in.  
2010

Exhibits

Collection:



***Three Asleep 1/50***

archival computer print  
9 x 16 in.  
2010

Exhibits

Collection:

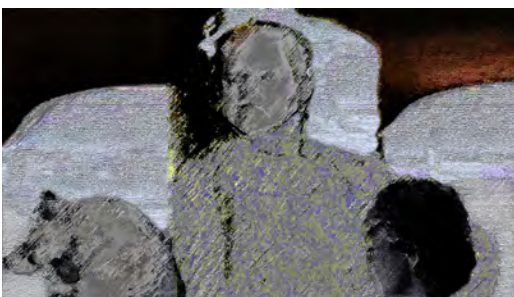

***Three Asleep 2-50/50***

digital file  
9 x 16 in. or any  
reproducible size  
2010

Exhibits

Collection:



## *Paper transparencies experiment*

Exhibits

6 x 4 in.

2010

Collection:

---

## *A Survey*

ink on paper

22 x 28 in.

2010

Exhibits

° SOLO, Firme Gallery, Beverly Shores, IN 2016

° Lakeside Gallery West, Two Person, Michigan City, IN 2012

Collection:

---

## *A Past with Munch 1/50*

Exhibits

archival computer print

12 x 16 in.

2010

Collection:

---

## *A Past with Munch 2-50/50*

Exhibits

digital file

TBD

2010

Collection:



## *Some Primaries*

Exhibits

pastel, oil, charcoal, collage  
on paper  
17 x 23 in.  
2010

Collection:

## *Noche Mexicana*

Exhibits

archival computer print  
13 x 16  
2010

Collection:  
Johnston, Maile X.

## *Really Seeing 1/50*

Exhibits

archival computer print  
12 x 16 in.  
2010

Collection:

## *Really Seeing 2-50/50*

Exhibits

digital file  
TBD  
2010

Collection:



### ***Nearby***

acrylic and charcoal on  
canvas  
48 x 36 in.  
2010

Exhibits

° Purdue University NW, Hammond, IN 2017

Collection:  
Purdue University NW

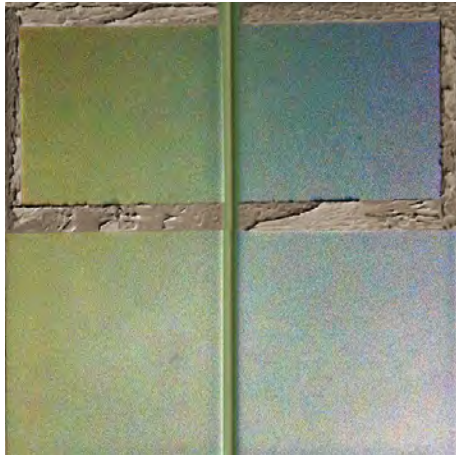

### ***Unfinished Business 1/50***

archival computer print  
12 x 12 in. or any  
reproducible size  
2010

Exhibits

Collection:

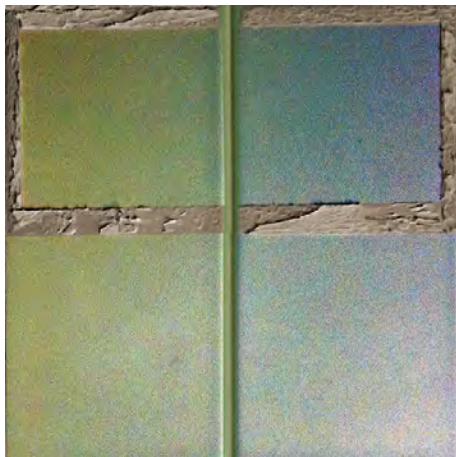

### ***Unfinished Business 2-50/50***

digital file  
12 x 12 in. or any  
reproducible size  
2010

Exhibits

Collection:



### ***Stone and Memories***

ink on paper  
11x 8 in.  
2010

Exhibits

Collection:

## *I Sat and Wept*

### Exhibits

° SOLO, Brauer Museum of Art, Valparaiso, IN, 2013

acrylic on canvas

36 x 48 in.

2010

Collection:



## *Awakened by the Light*

### Exhibits

° Lakeside Gallery West, Two Person, Michigan City, IN 2012

archival computer print

28 x 22 in.

2011

Collection:

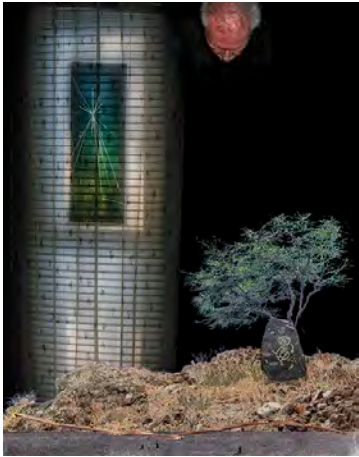

## *Vista Today 1/50*

### Exhibits

archival computer print

12 x 16 in.

2011

Collection:



## *Vista Today 2-50/50*

### Exhibits

° University of Dayton Magazine, Winter 2012-13

digital file

TBD

2011

Collection:







### *Abide 1/50*

Exhibits

archival computer print

16 x 12 in.

2011

Collection:



### *Abide 2-50/50*

Exhibits

digital file

16 x 12 in. or any

reproducible size

2011

Collection:



### *Shadow Stories*

Exhibits

oil, acrylic, charcoal on  
canvas,

ca. 24 x 18 in.

2011

Collection:



### *Former 1/50*

Exhibits

archival computer print

12 x 16 in.

2011

Collection:

### *Former 2-50/50*

Exhibits

digital file

TBD

2011

Collection:



### *Chary Of*

Exhibits

acrylic and collage on  
canvas

24 x 24 in.

2011

Collection:

### *Morning Hint*

Exhibits

archival computer print

10 x 14 in.

2011

Collection:  
Gordon, Gary (originally for  
Blanca Lopez)

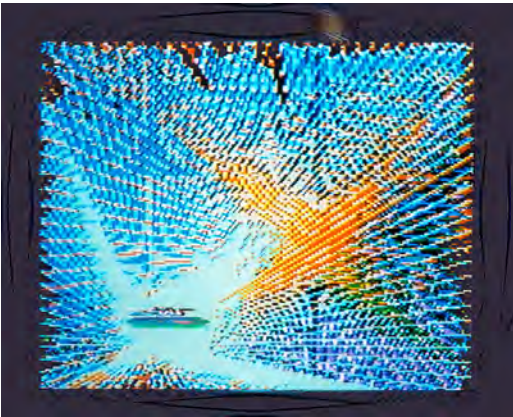

### *From the Shadow*

Exhibits

digital file

2011

Collection:





## *Yellow Cube Dark Vessel Dialectic*

ceramic (earthenware)

4 x 11 in.

2011

Collection:

### Exhibits

- Depot Art Gallery, Beverly Shores, IN, 2018◦ Nest, Michigan City, IN 2014
- SOLO, Brauer Museum of Art, Valparaiso, IN, 2013
- Lakeside Gallery West, Two Person, Michigan City, IN 2012

## *Messages 1/50*

archival computer print

12 x 16 in.

2011

Collection:

### Exhibits

## *Messages 2-50/50*

digital file

TBD

2011

Collection:

### Exhibits

## *Squared, Fleetingly*

acrylic on canvas

36 x 36 in.

2011

Collection:

### Exhibits

- Lakeside Gallery West, Two Person, Michigan City, IN 2012





## ***Shadows Not Socratic***

Exhibits

acrylic and leaf on canvas  
36 x 48 in.  
2011

Collection:  
Purdue University NW



*Shadows Not Socratic* acrylic and leaf on canvas 36 x 48 in. 2011

---

## ***Landscapes 1/50***

Exhibits

archival computer print  
12 x 16 in.  
2011

Collection:



---

## ***Landscapes 2-50/50***

Exhibits

digital file  
TBD  
2011

Collection:

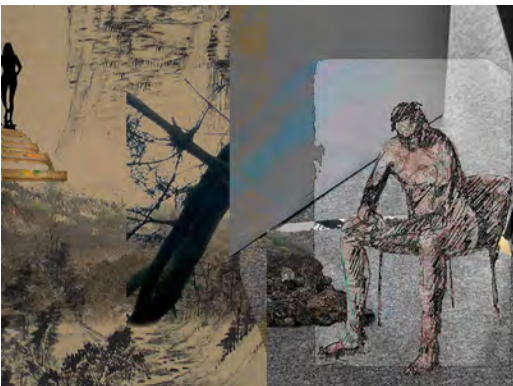

---

## ***Division and Multiplication 1/50***

Exhibits

archival computer print  
12 x 16 in.  
2011

Collection:

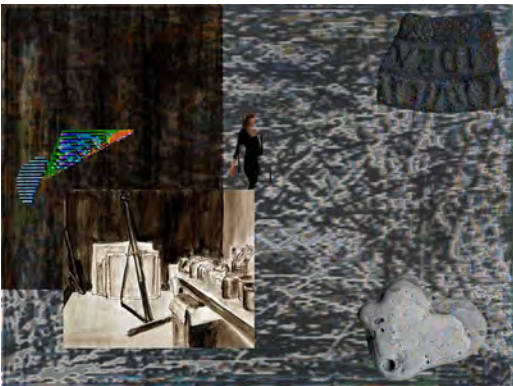

***Division and  
Multiplication 2-50/50***

Exhibits

digital file  
TBD  
2011

Collection:

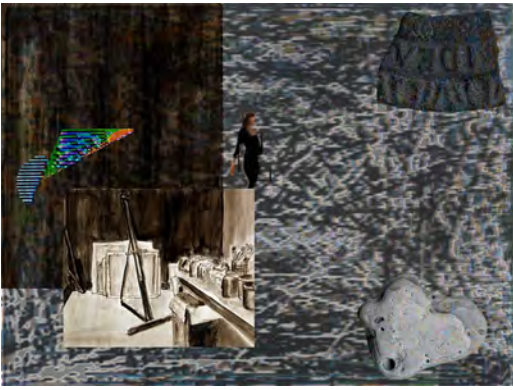

---

***Sidelong***

Exhibits

pastel  
14 x 11 in.  
2011

Collection:



---

***Transitions***

Exhibits

ceramic earthenware  
8 x 4.5 in.  
2011

Collection:



---

***Noche Mexicana 1/50***

Exhibits

archival computer print  
7 x 9 in.  
2011

Collection:  
Coy, Sudy



**Noche Mexicana 2/50** Exhibits

archival computer print

7 x 9 in.

2011

Collection:

Lockett, Doug

---

**Noche Mexicana 3/50** Exhibits

archival computer print

7 x 9 in.

2011

Collection:

Beach, Dennis

---

**Noche Mexicana 4/50** Exhibits

archival computer print

7 x 9 in.

2011

Collection:

Landolfi, Cynthia

---

**Noche Mexicana 5/50** Exhibits

archival computer print

7 x 9 in.

2011

Collection:

Nichols, Nancy

---





***Noche Mexicana***  
***19-50/50***

Exhibits

digital file  
TBD  
2011

Collection:



***Noche Mexicana***  
***6-16/50***

Exhibits

archival computer print  
12 x 16 in  
2011

Collection:  
Galleria Uno, Puerto  
Vallarta



***Noche Mexicana AP***

Exhibits

archival computer print  
12 x 16 in  
2011

Collection:



***Noche Mexicana***  
***17/50***

Exhibits

archival computer print  
12 x 16  
2011

Collection:  
Nancy Corrie



***Noche Mexicana  
18/50***

Exhibits

archival computer print  
12 x 16  
2011

Collection:  
Beth Gassoway

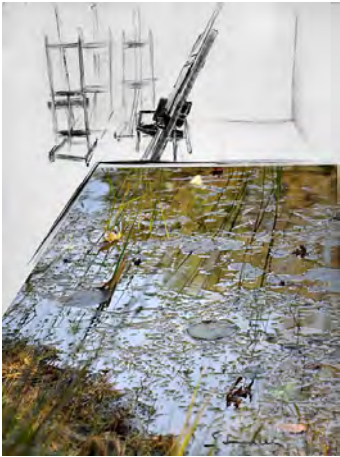

***Water Lilies Intrude  
into my Studio***

Exhibits

digital file  
2011

Collection:

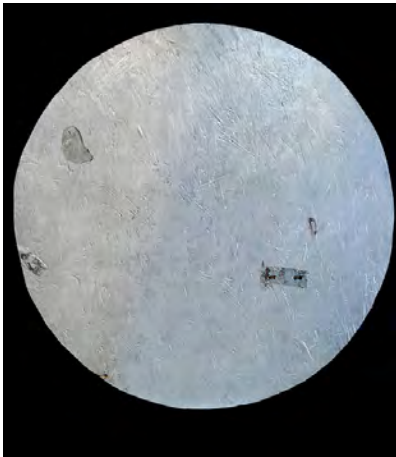

***Fragments Presently***

Exhibits

acrylic and collage on wood  
particle board  
34 in.  
2011

Collection:

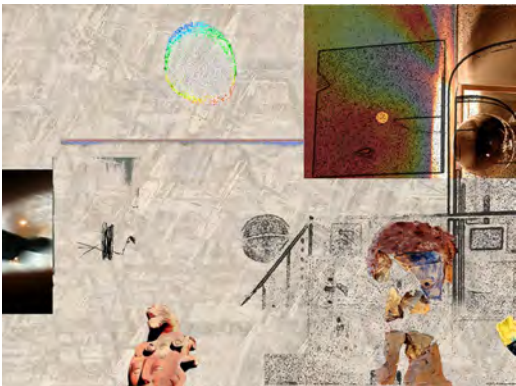

***Core 1/50***

Exhibits

archival computer print  
12 x 16 in.  
2011

Collection:

## Core 2-50/50

Exhibits

digital file

TBD

2011

Collection:

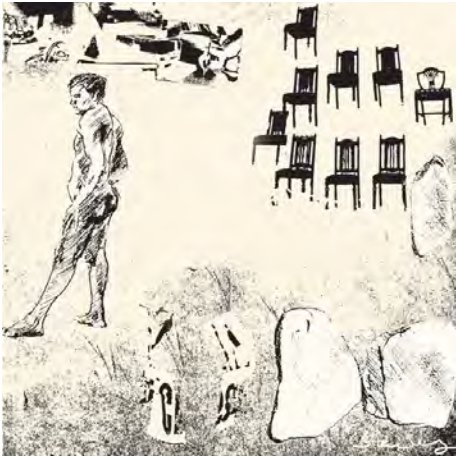
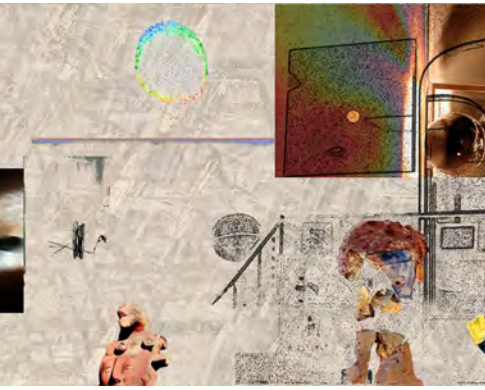

## *Man Turning His Back \_for Viera*

Exhibits

ink on paper

12 x 12 in.

2011

Collection:  
Viera, Lauren

## *Environments of a Shell*

Exhibits

archival digital on paper

11.5 x 16

2012

Collection:

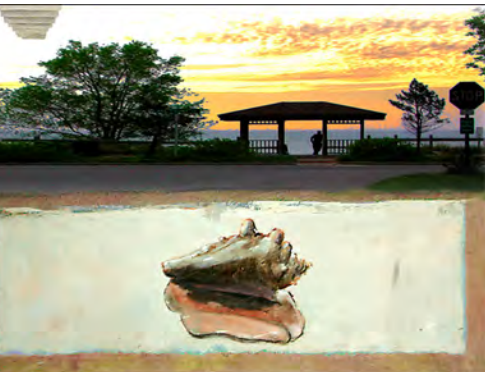

## *The Child's Hand*

Exhibits

archival digital on paper

12 x 15

2012

Collection:  
Patel, Dr. Neha







***Multipliers 1/50***

Exhibits

archival computer print

12 x 16 in.

2012

Collection:



***Multipliers 2-50/50***

Exhibits

digital file

TBD

2012

Collection:

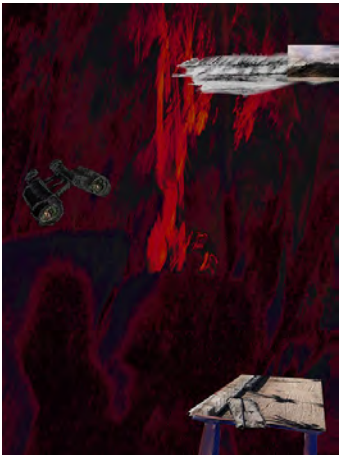

***Looks 1/50***

Exhibits

archival computer print

16 x 12 in.

2012

Collection:

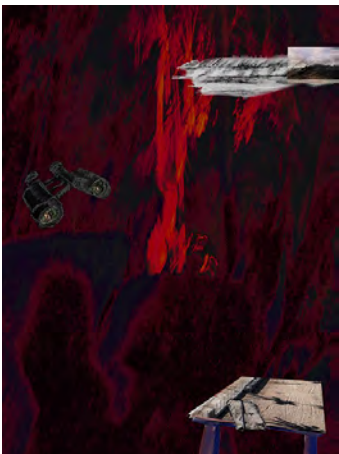

***Looks 2-50/50***

Exhibits

digital file

16 x 12 in. or any  
reproducible size

2012

Collection:



### *Yellow Dialectic*

ceramic (earthenware)  
acrylic polychrome  
8 x 5 in  
2012

#### Exhibits

- ° Nest, Michigan City, IN 2014
- ° SOLO, Brauer Museum of Art, Valparaiso, IN, 2013

Collection:



### *Thoughts Upon Her Death*

acrylic and pencil on canvas  
36 x 48 in.  
2012

#### Exhibits

- ° SOLO, Brauer Museum of Art, Valparaiso, IN, 2013

Collection:

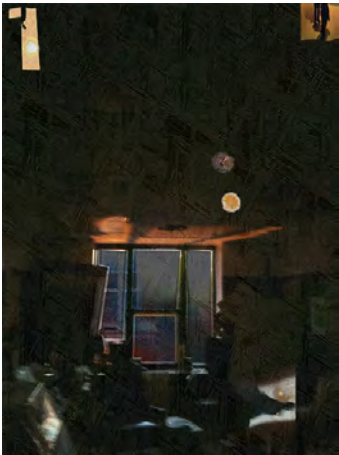

### *Studio Window 1/50*

archival computer print  
16 x 12 in.  
2012

#### Exhibits

Collection:

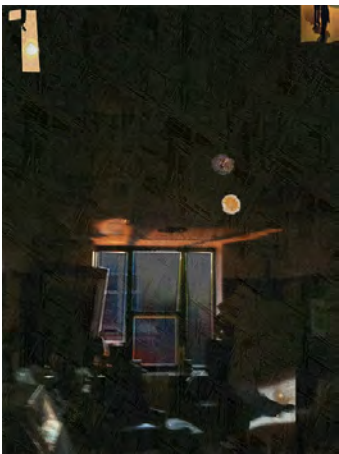

### *Studio Window 2-50/50*

digital file  
16 x 12 in. or any  
reproducible size  
2012

#### Exhibits

Collection:



## ***Recessive Dialectic***

ceramic (earthenware)  
acrylic polychrome  
10.5 x 4 x 7 in  
2012

### Exhibits

- Depot Art Gallery, Beverly Shores, IN, 2018
- Nest, Michigan City, IN 2014

Collection:



## ***Torqued Dialectic***

ceramic (earthenware)  
acrylic polychrome  
15 x 6 x 6 in  
2012

### Exhibits

- Nest, Michigan City, IN 2014
- SOLO, Brauer Museum of Art, Valparaiso, IN, 2013

Collection:

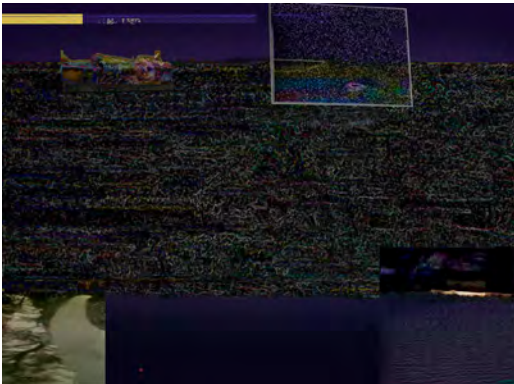

## ***Torrent Moments 1/50***

archival computer print  
12 x 16 in.  
2012

### Exhibits

Collection:

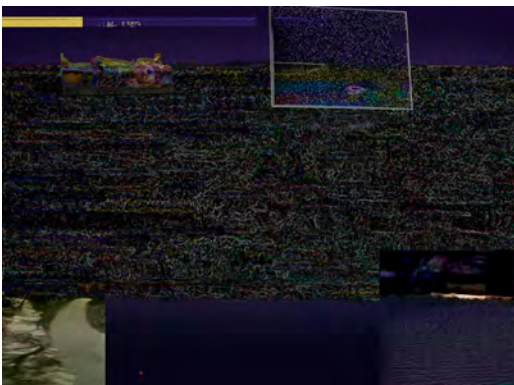

## ***Torrent Moments 2-50/50***

digital file  
TBD  
2012

### Exhibits

Collection:



## *The State of Being*

Exhibits

acrylic pencil ink paper on  
canvas  
36 x 48 in.  
2012

Collection:



---

## *Actualities and Configurations 1/50*

Exhibits

archival computer print  
12 x 16 in.  
2012

Collection:

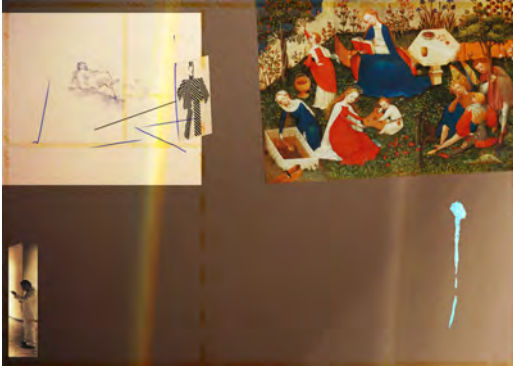

---

## *Actualities and Configurations 2-50/50*

Exhibits

digital file  
TBD  
2012

Collection:

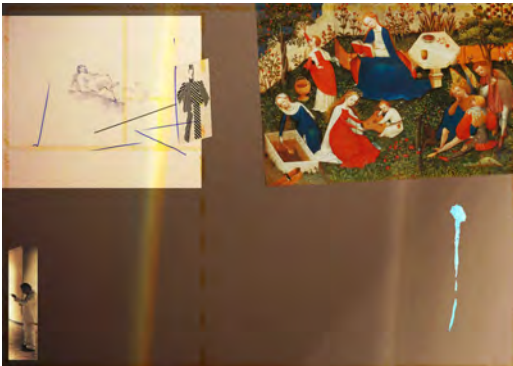

---

## *Flow and Pauses Box*

Exhibits

assemblage in glassed-in  
box  
14 x 16 x 4 in.  
2012

Collection:



*Benday and Nature*  
2-50/50

Exhibits

digital file  
TBD  
2012

Collection:

---

*Templates 1/50*

Exhibits

archival computer print  
12 x 16 in.  
2012

Collection:

---

*Templates 2-50/50*

Exhibits

digital file  
TBD  
2012

Collection:

---

*It Does Mean  
Something*

Exhibits

° Purdue University NW, Hammond, IN 2017

acrylic, oil, pencil on canvas  
36 x 48 in.  
2012

Collection:  
Purdue University NW

### ***Study-Split-Off***

Exhibits

oil on canvas paper

11 x 14 in

2012

Collection:

---

### ***With Conversing I Forget All Time 1/50***

Exhibits

archival computer print

12 x 16 in.

2012

Collection:

---

### ***Study-Eons and Moments***

Exhibits

oil on canvas paper

11 x 14 in

2012

Collection:

---

### ***With Conversing I Forget All Time 2-50/50***

Exhibits

digital file

TBD

2012

Collection:

---





*Travels 1/50*

Exhibits

archival computer print

16 x 12 in.

2012

Collection:



*Travels 2-50/50*

Exhibits

digital file

16 x 12 in. or any

reproducible size

2012

Collection:



*Study-Present*

Exhibits

oil on canvas paper

11 x 14 in

2012

Collection:

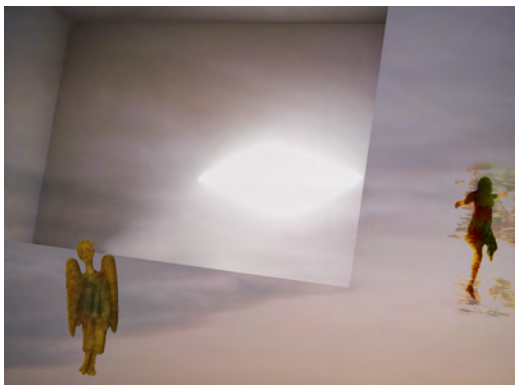

*Better Angels 1/50*

Exhibits

archival computer print

12 x 16 in.

2012

Collection:

## *Study-Calling*

Exhibits

oil on canvas paper

11 x 14 in

2012

Collection:

---

## *Better Angels 2-50/50*

Exhibits

digital file

TBD

2012

Collection:

---

## *I Saw Contrails 1/50*

Exhibits

archival computer print

12 x 16 in.

2012

Collection:

---

## *I Saw Contrails 2-50/50*

Exhibits

digital file

TBD

2012

Collection:

---



## ***Tentative***

acrylic and collage on  
canvas  
24 x 20 in  
2012

Exhibits

° Purdue University NW, Hammond, IN 2017

Collection:  
Purdue University NW



## ***Person in Eden***

manipulated photo  
varies  
2012

Exhibits

Collection:



## ***Artist At Work 1/50***

archival computer print  
16 x 12 in.  
2013

Exhibits

Collection:



## ***Artist At Work 2-50/50***

digital file  
16 x 12 in. or any  
reproducible size  
2013

Exhibits

Collection:



*Now Things of  
Mystery 1/50*

Exhibits

archival computer print  
12 x 16 in.

2013

Collection:

*Now Things of  
Mystery 2-50/50*

Exhibits

digital file  
TBD

2013

Collection:

*Celebration*

Exhibits

° Purdue University NW, Hammond, IN 2017

acrylic and chalk on canvas  
36 x 36 in.

2013

Collection:  
Purdue University NW

*Through a Glass  
Darkly 1/50*

Exhibits

archival computer print  
16 x 12 in.

2013

Collection:



*Through a Glass  
Darkly 2-50/50*

Exhibits

digital file  
TBD  
2013

Collection:



*There Are No Real  
Chapters*

Exhibits

acrylic on canvas  
48 x 60 in.  
2013

Collection:

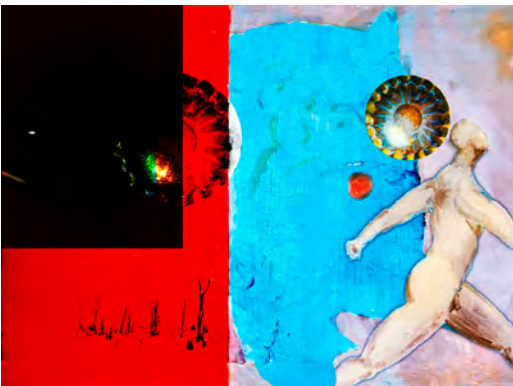

*Non-congruent  
Congruencies 1/50*

Exhibits

archival computer print  
12 x 16 in.  
2013

Collection:

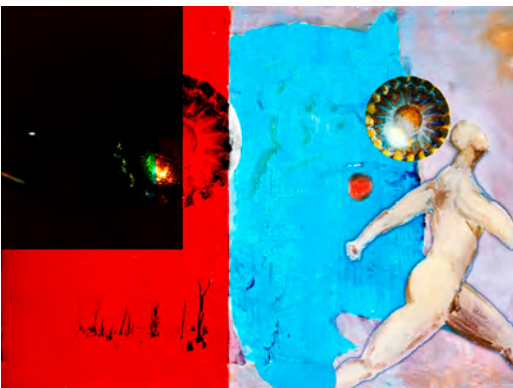

*Non-congruent  
Congruencies  
2-50/50*

Exhibits

digital file  
TBD  
2013

Collection:



### *Dirt Falls Time*

Exhibits

archival computer print

8 x 10

2013

Collection:

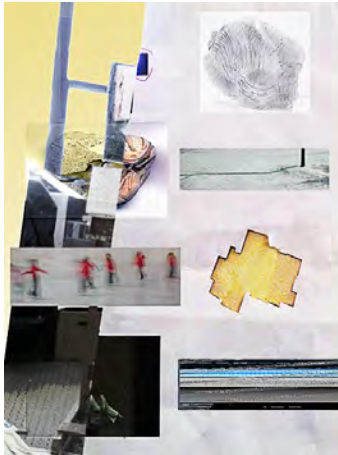

### *paste on*

Exhibits

collage on paper

24 x 18 in.

2013

Collection:



### *Drawn Together*

Exhibits

acrylic, drawing, and

collage on canvas

36 x 48 in.

2013

Collection:



### *See There 1/50*

Exhibits

archival computer print

16 x 12 in.

2013

Collection:





***See There 2-50/50***

Exhibits

digital file

TBD

2013

Collection:



***The Right Angle?***

Exhibits

pastel collage  
and pencil on paper

18 x 24 in.

2013

Collection:



***Ancient Now 1/50***

Exhibits

archival computer print  
12 x 16 in.

2013

Collection:

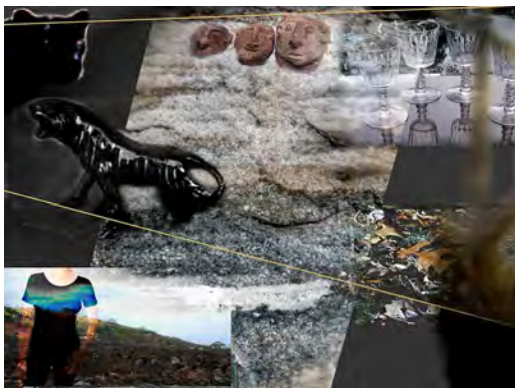

***Ancient Now 2-50/50***

Exhibits

digital file

TBD

2013

Collection:

*layers for 2-50/50*

Exhibits

digital file  
TBD  
2013

Collection:

*layers for 1/50*

Exhibits

archival computer print  
12 x 16 in.  
2013

Collection:

*Marvels*

Exhibits

° Purdue University NW, Hammond, IN 2017

Acrylic, and ink on canvas  
20 x 30 in.  
2013

Collection:  
Purdue University NW

*Bison--print*

Exhibits

ink on canvas  
7 x 11 in.  
2013

Collection:  
Diamond, Nina

### *Watching 1/50*

Exhibits

computer archival print

12 x 16 in.

2013

Collection:

### *Watching 2-50/50*

Exhibits

digital file

TBD

2013

Collection:

### *Passing 1/50*

Exhibits

archival computer print

12 x 16 in.

2013

Collection:

### *Passing 2-50/50*

Exhibits

digital file

TBD

2013

Collection:



## *Knowledge*

Exhibits

Acrylic, pencil, pastel on  
canvas

36 x 48 in.

2013

Collection:

---

## *Projections 1/50*

Exhibits

archival computer print

12 x 16 in.

2013

Collection:

---

## *Projections 2-50/50*

Exhibits

digital file

TBD

2013

Collection:

---

## *The Current 1/50*

Exhibits

archival computer print

16 x 12 in.

2013

Collection:



## *The Current 2-50/50*

Exhibits

digital file  
16 x 12 in. or any  
reproducible size  
2013

Collection:



## *Mid-stream 1/50*

Exhibits

archival computer print  
12 x 16 in.  
2013

Collection:



## *Mid-stream 2-50/50*

Exhibits

digital file  
TBD  
2013

Collection:



## *Theme 1/50*

Exhibits

archival computer print  
12 x 16 in.  
2013

Collection:



## *Theme 2-50/50*

Exhibits

digital file  
TBD  
2013

Collection:



## *Vague*

Exhibits

acrylic on canvas  
48 x 36 in.  
2013

Collection:



## *Torn 1 /50*

Exhibits

archival computer print  
16 x 12 in.  
2013

Collection:



## *Torn 2-50/50*

Exhibits

digital file  
16 x 12 in. or any  
reproducible size  
2013

Collection:



***Tear 1***  
***/50***

Exhibits

archival computer print  
12 x 16 in.  
2013

Collection:



---

***Tear 2-50/50***

Exhibits

digital file  
TBD  
2013

Collection:



---

***Course 1/50***

Exhibits

archival computer print  
12 x 16 in.  
2013

Collection:



---

***Course 2-50/50***

Exhibits

digital file  
TBD  
2013

Collection:





### *Outside 1/50*

Exhibits

archival computer print  
16 x 12 in.  
2013

Collection:



### *Outside 3-50/50*

Exhibits

digital file  
16 x 12 in. or any  
reproducible size  
2013

Collection:



### *Outside*

Exhibits

archival computer print on  
canvas  
16 x 12 in.  
2013

Collection:



### *Horizons Relative 1/50*

Exhibits

archival computer print  
16 x 12 in.  
2013

Collection:



***Horizons Relative***  
**2-50/50**

Exhibits

digital file  
16 x 12 in. or any  
reproducible size  
2013

Collection:



***As An Owl Among  
the Ruins 2013*** 1/50

Exhibits

archival computer print  
16 x 12 in  
2013

Collection:



***As An Owl Among  
the Ruins 2013***  
**2-50/50**

Exhibits

digital file  
16 x 12 in. or any  
reproducible size  
2013

Collection:

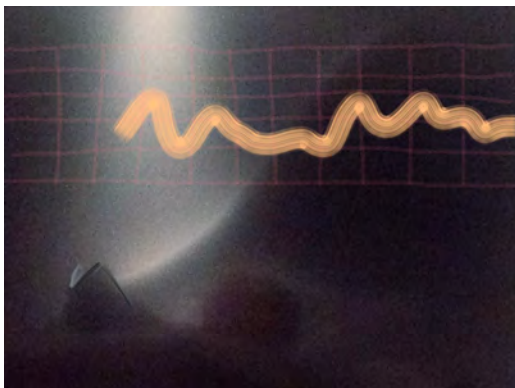

***Understanding*** 1/50

Exhibits

archival computer print  
12 x 16 in.  
2013

Collection:



*Understanding*  
*2-50/50*

Exhibits

digital file  
TBD  
2013

Collection:

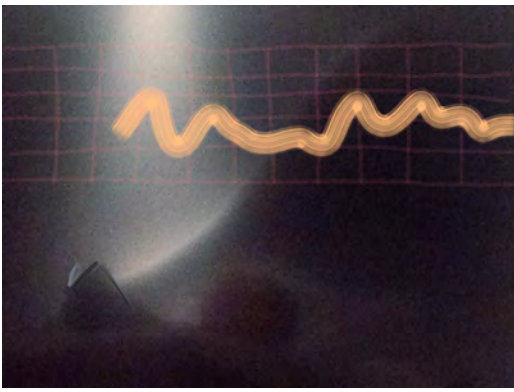
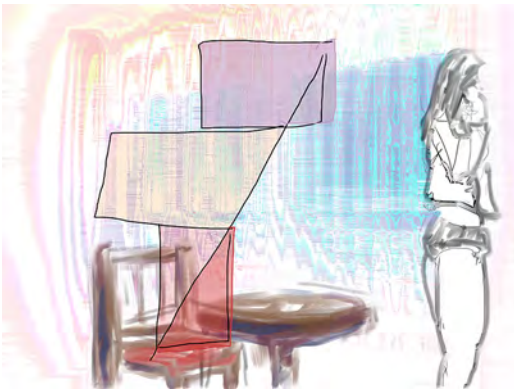

*Table and Woman on*  
*Phone*

Exhibits

digital  
any reproducible size  
2013

Collection:



*Information 1/50*

Exhibits

archival computer print  
16 x 12 in.  
2013

Collection:



*Information 2-50/50*

Exhibits

digital file  
16 x 12 in. or any  
reproducible size  
2013

Collection:



*Chutes and Ladders*  
1/50

Exhibits

archival computer print  
12 x 16 in.  
2014

Collection:

---

*Chutes and Ladders*  
2-50/50

Exhibits

digital file  
TBD  
2014

Collection:

---

*Thought of a Thought*  
1/50

Exhibits

archival computer print  
16 x 12 in.  
2014

Collection:

---

*Thought of a Thought*  
2-50/50

Exhibits

digital file  
TBD  
2014

Collection:

## ***Reveals***

Exhibits

pastel and collage on gray  
charcoal paper  
18 x 24 in  
2014

Collection:

---

## ***Understanding Is So Difficult 1/50***

Exhibits

archival computer print  
12 x 16 in.  
2014

Collection:

---

## ***Understanding Is So Difficult 2-50/50***

Exhibits

digital file  
TBD  
2014

Collection:

---

## ***901 Riverside Dr***

Exhibits

digital file  
2014

Collection:

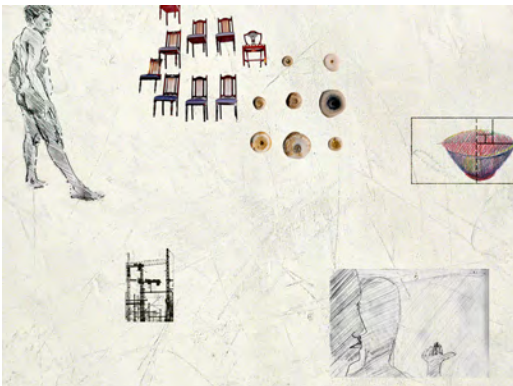
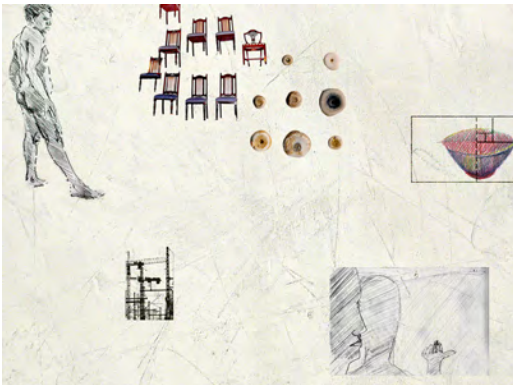
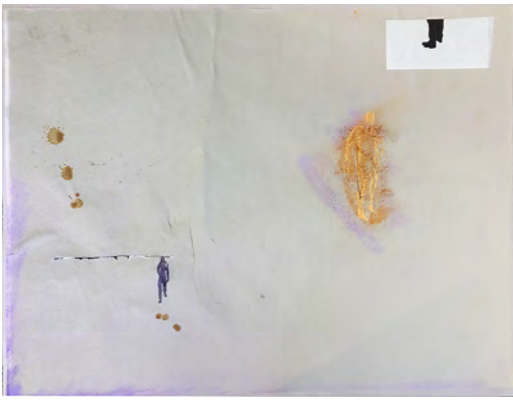



***Meditation 1/50***

Exhibits

archival computer print

12 x 16 in.

2014

Collection:

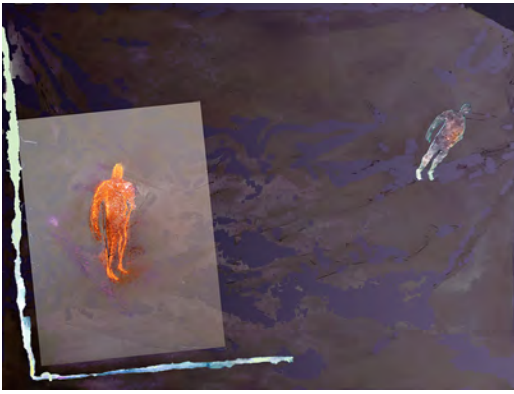

---

***Meditation 2-50/50***

Exhibits

digital file

TBD

2014

Collection:



---

***Alternatives 1/50***

Exhibits

archival computer print

12 x 16 in.

2014

Collection:

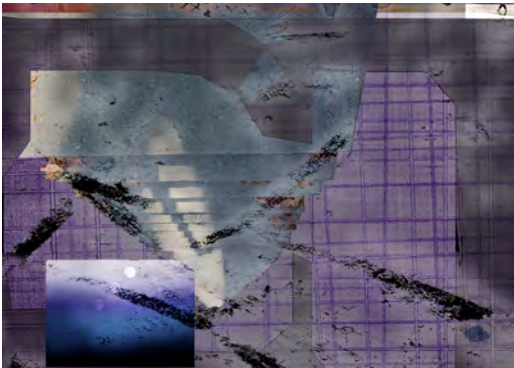

---

***Alternatives 2-50/50***

Exhibits

digital file

TBD

2014

Collection:

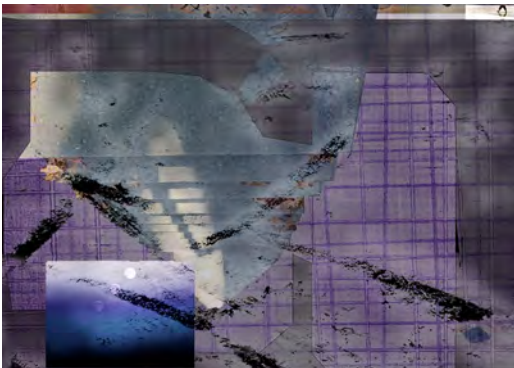

*un-Known Knowns  
and Unknowns*

Exhibits

pencil and pastel on paper  
13 x 18 in.

2014

Collection:



---

*Progressions  
Through 1/50*

Exhibits

archival computer print  
TBD

2014

Collection:



---

*Progressions  
Through 2-50/50*

Exhibits

digital file  
TBD

2014

Collection:  
Vandever, Allen



---

*Sites 1-50/50*

Exhibits

digital file  
TBD  
2014

Collection:



### *Scribbles 1/50*

Exhibits

archival computer print

12 x 16 in.

2014

Collection:

---

### *Scribbles 2-50/50*

Exhibits

digital file

TBD

2014

Collection:

---

### *Tuition*

Exhibits

acrylic and pastel on canvas

60 x 48 in.

2014

Collection:

---

### *Counterpoints*

Exhibits

acrylic and pastel on canvas

24 x 24 in.

2014

Collection:



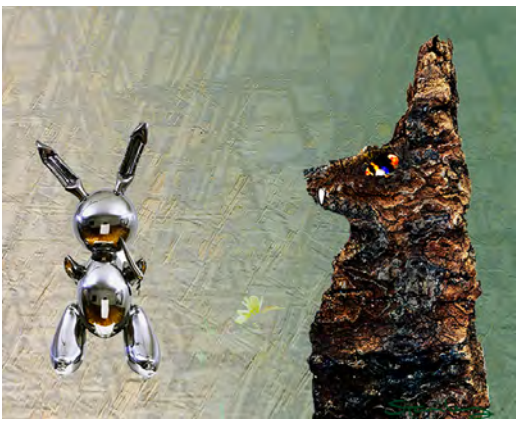

***Glamor Unaware of Nature 2 AP***

Exhibits

digital on paper  
TBD  
2014

Collection:

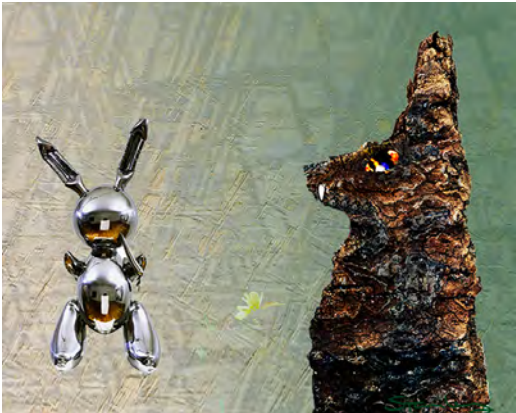

***Glamor Unaware of Nature 2 1-50/50***

Exhibits

digital file  
TBD  
2014

Collection:



***Angles and Other Angles***

Exhibits

archival computer print  
12 x 16 in.  
2014

Collection:

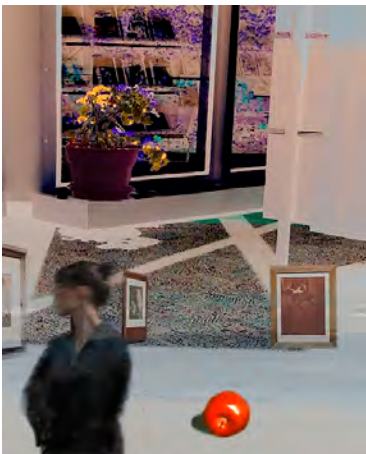

***Angles and Other Angles 2-50/50***

Exhibits

digital file  
TBD  
2014

Collection:



### *Confessions 1/50*

Exhibits

archival computer print

16 x 12 in.

2014

Collection:



### *Confessions 2-50/50*

Exhibits

digital file

16 x 12 in. or any

reproducible size

2014

Collection:



### *Escape 1/50*

Exhibits

archival computer print

12 x 12 in.

2014

Collection:



### *Escape 2-50/50*

Exhibits

digital file

12 x 12 in. or any

reproducible size

2014

Collection:

### ***Apprehension 1/50***

Exhibits

archival computer print

12 x 16 in.

2014

Collection:

### ***Apprehension 2-50/50***

Exhibits

digital file

TBD

2014

Collection:

### ***The Beginnings of Wisdom***

Exhibits

° Purdue University NW, Hammond, IN 2017

acrylic and collage on  
canvas

24 x 18 in.

2014

Collection:

Purdue University NW

### ***From Here To Eternity***

Exhibits

oil on board

25 x 20

2014

Collection:



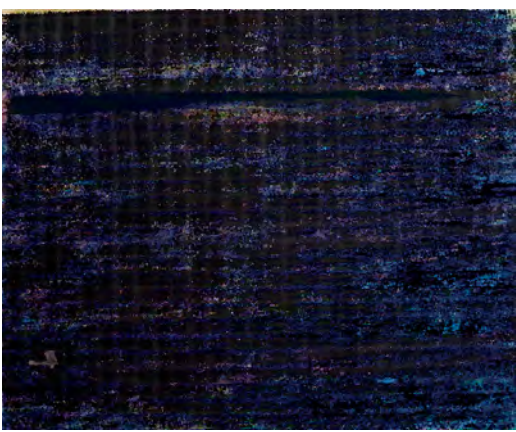

***Wind, Sand, and  
Stars Study 3***

Exhibits

ink on paper  
7.5 x 9 in. (image)  
2014

Collection:  
Hertzlieb, Gregg



***Gates to Adventure  
1/50***

Exhibits

archival computer print  
12 x 12 in.  
2014

Collection:



***Gates to Adventure  
2-50/50***

Exhibits

digital file  
12 x 12 in. or any  
reproducible size  
2014

Collection:



***Meditation on  
Thinking***

Exhibits

epoxy, iron, paper, pastels  
15 x 20 in.  
2014

Collection:



***Alpha Ohio--for Nancy***

Exhibits

archival digital on canvas  
26 x 30  
2014

Collection:  
Nichols, Nancy



***Landscape with Fall of Bowie 1/50***

Exhibits

archival computer print  
12 x 16 in.  
2014

Collection:



***Landscape with Fall of Bowie 2-50/50***

Exhibits

digital file  
12 x 16 in. or any  
reproducible size  
2014

Collection:



***It's So Complicated***

Exhibits

paper collage, ink, pastel on  
paper  
11 x 8.5 in  
2014

Collection:

*Over My Shoulder*  
2014 1/50

Exhibits

archival computer print  
12 x 16 in.  
2014

Collection:

*Over My Shoulder*  
2014 2-50/50

Exhibits

digital file  
TBD  
2014

Collection:

*Beginnings* 2-50/50

Exhibits

digital file  
TBD  
2014

Collection:

*Beginnings* 1/50

Exhibits

archival computer print  
12 x 16 in.  
2014

Collection:



## *Follow Through*

Exhibits

paper collage, ink pastel

11 x 14 in

2014

Collection:



---

## *Marilyn As Seen*

Exhibits

digital file

30 x 24 in.

2014

Collection:



---

## *Gateway 1/50*

Exhibits

archival computer print

12 x 16 in.

2014

Collection:



---

## *Gateway 2-50/50*

Exhibits

digital file

TBD

2014

Collection:





## *Arc of a Life*

Exhibits

archival computer print  
monoprint  
11 x 14 in  
2014

Collection:



## *And The Music Goes On*

Exhibits

pencil, conté, collage  
14 x 11  
2014

Collection:



## *Beginning to End 1/50*

Exhibits

archival computer print  
16 x 12 in.  
2014

Collection:



## *Beginning to End 2-50/50*

Exhibits

digital file  
16 x 12 in. or any  
reproducible size  
2014

Collection:

## *Alpha Omega*

Exhibits

slate and copper wire  
sculpture  
14 x 14 x .5 in.  
2014

Collection:

---

## *Casting Forth 1/50*

Exhibits

archival computer print  
12 x 16 in.  
2014

Collection:

---

## *Casting Forth 2-50/50*

Exhibits

digital file  
TBD  
2014

Collection:

---

## *Illustrative Chronology 1/50*

Exhibits

archival computer print  
12 x 16 in.  
2014

Collection:



***Illustrative  
Chronology 2-50-/50***

Exhibits

digital file  
TBD  
2014

Collection:



***Remember, You Are  
Light and Unto Light  
You Will Return 1/50***

Exhibits

archival computer print  
16 x 12 in.  
2015

Collection:



***Remember, You Are  
Light and Unto Light  
You Will Return***

Exhibits

digital file  
16 x 12 in. or any  
reproducible size  
2015

Collection:



***Heraclitus'  
Companion 1/50***

Exhibits

archival computer print  
12 x 16 in.  
2015

Collection:

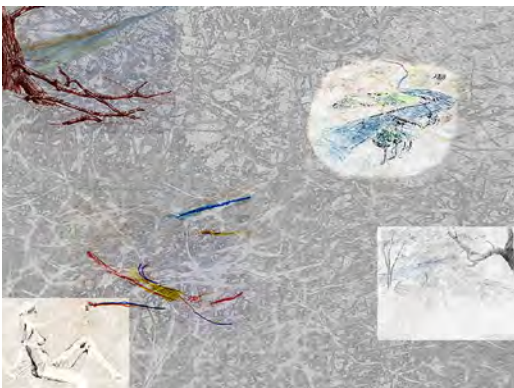

*Heraclitus'*  
*Companion 2-50/50*

Exhibits

digital file  
TBD  
2015

Collection:

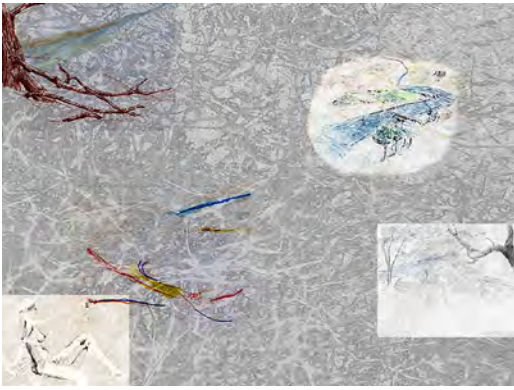

*Vision Too 1/50*

Exhibits

archival computer print  
12 x 16 in.  
2015

Collection:

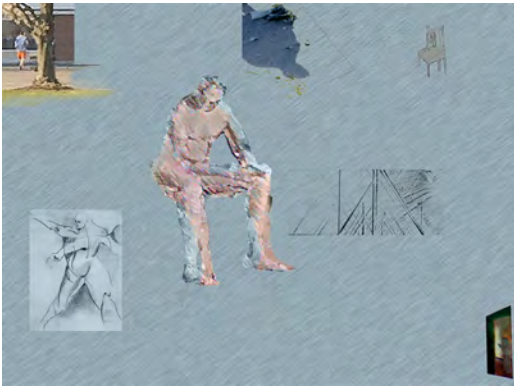

*Vision Too 2-50/50*

Exhibits

digital file  
TBD  
2015

Collection:

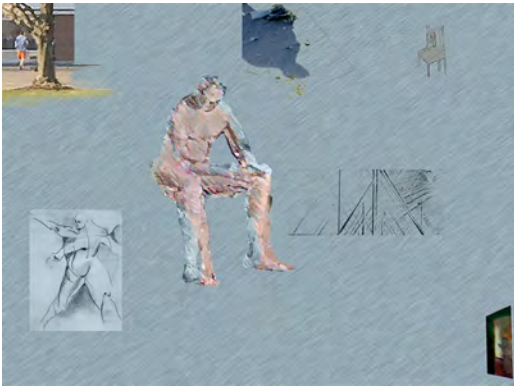

*Certain Shadows*  
*1/50*

Exhibits

archival computer print  
12 x 16 in.  
2015

Collection:



***Certain Shadows***  
**2-50/50**

Exhibits

digital file  
TBD  
2015

Collection:

---

***Passages Hints 1/50***

Exhibits

archival computer print  
12 x 16 in.  
2015

Collection:

---

***Passages Hints***  
**2-50/50**

Exhibits

digital file  
TBD  
2015

Collection:

---

***Sunset Different***  
**Shores 1/50**

Exhibits

° Depot Museum and Art Gallery, Beverly Shores, IN 2015

archival computer print  
16 x 22 in.  
2015

Collection:  
Purchased from The Deport  
Gallery





***Girl and Ripples*  
2-100/100**

digital file  
12 x 15 in. or any  
reproducible size  
2015

Exhibits  
° Depot Museum and Art Gallery, Beverly Shores, IN 2015

Collection:



***Girl and Ripples*  
1/100**

archival computer print  
12 x 15 in.  
2015

Exhibits  
° Depot Museum and Art Gallery, Beverly Shores, IN 2015

Collection:  
Wolf, Daiva



***The Chain* 1/50**

archival computer print  
12 x 16 in.  
2015

Exhibits

Collection:



***The Chain* 2-50/50**

digital file  
TBD  
2015

Exhibits

Collection:

### *A Small Thing*

Exhibits

oil pastel, oil, acrylic on  
board  
12 x 17  
2015

Collection:

---

### *Spectrums 1/50*

Exhibits

archival computer print  
12 x 16 in.  
2015

Collection:

---

### *Spectrums 2-50/50*

Exhibits

digital file  
TBD  
2015

Collection:

---

### *Traverse*

Exhibits

acrylic on canvas  
36 x 48 in.  
2015

Collection:

### *Time and Matter*

Exhibits

clay, plastic, copper wire,  
slate sculpture  
8 x 8 x 4 in.

2015

Collection:

---

### *Glance 1/50*

Exhibits

archival computer print  
12 x 16 in.

2015

Collection:

---

### *Glance 2-50/50*

Exhibits

digital file  
TBD

2015

Collection:

---

### *Scenarios 1/50*

Exhibits

archival computer print ,  
12 x 16 in.

2015

Collection:

---



## *Scenarios 2-50/50*

Exhibits

digital file

TBD

2015

Collection:



---

## *Timeline Study 6*

Exhibits

digital file

2015

Collection:

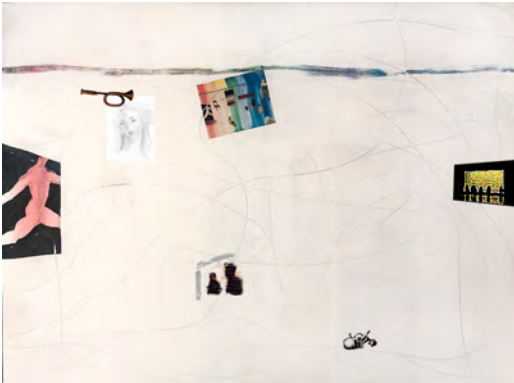

---

## *Information Encountering 1/50*

Exhibits

archival computer print

12 x 16 in.

2015

Collection:

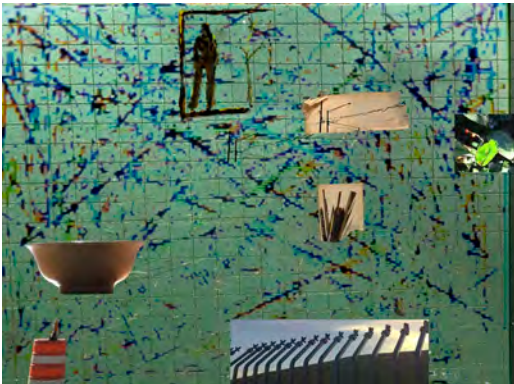

---

## *Information Encountering 2-50/50*

Exhibits

digital file

TBD

2015

Collection:



### *Timeline Study 6*

#### Exhibits

° SOLO, Firme Gallery, Beverly Shores, IN 2016

archival computer print

7 x 10 in

2015

Collection:



### *Viewpoints*

#### Exhibits

° SOLO, Firme Gallery, Beverly Shores, IN 2016

aluminum, brass, clay,  
wood, plastic, sculpture

12 x 19 x 6 in.

2015

Collection:



### *Opening*

#### Exhibits

cast aluminum sculpture on  
granite base

6 x 8 x 5 in

2015

Collection:



### *An Act of Contemplation 1/50*

#### Exhibits

archival computer print

12 x 16 in.

2015

Collection:





*An Act of  
Contemplation  
2-50/50*

digital file  
TBD  
2015

Exhibits

Collection:



*Conversations 1/50*

archival computer print (ed.  
50)  
16 x 12 in. or any  
reproducible size  
2015

Exhibits

Collection:



*Conversations  
2-50/50*

digital file  
16 x 12 in. or any  
reproducible size  
2015

Exhibits

Collection:



*It's Simple*

acrylic on canvas  
24 x 30 in.  
2015

Exhibits

° SOLO, Firme Gallery, Beverly Shores, IN 2016

Collection:



## *Beyond—for Tiko*

Exhibits

archival digital  
12 x 16 in.  
2015

Collection:  
Donadze, Tiko

---

## *Attending*

Exhibits

ink and pastel on paper  
11.5 x 15.5 in.  
2016

Collection:  
Arnold, Kathryn

---

## *Timeline*

Exhibits

acrylic and collage on  
canvas  
36 x 48 in.  
2016

° Purdue University NW, Hammond, IN 2017  
° Indiana Now 2016: The Bicentennial, Art Museum of  
Greater Lafayette, Lafayette, IN 2016

Collection:  
Purdue University NW

---

## *Timeline Angled*

Exhibits

archival computer print  
8 x 10 in.  
2016

° SOLO, Firme Gallery, Beverly Shores, IN 2016

Collection:



***One Things 1/50***

Exhibits

archival computer print

12 x 16 in.

2016

Collection:



***One Things 3-50/50***

Exhibits

digital file

TBD

2016

Collection:



***One Things***

Exhibits

archival computer print on  
canvas

12 x 16 in.

2016

Collection:



***Exploring the River  
Styx 1/50***

Exhibits

archival computer print

9 x 13 in.

2016

Collection:  
Stanley, Jane



*Exploring the River  
Styx 2-50/50*

Exhibits

digital file  
12 x 16 in. or any  
reproducible size  
2016

Collection:



*Chance and Done  
Study*

Exhibits

digital on paper  
8 x 10 in  
2016

Collection:



*Luminous 1/50*

Exhibits

archival computer print  
12 x 16 in.  
2016

Collection:



*Luminous 2-50/50*

Exhibits

digital file  
TBD  
2016

Collection:



## *Portals Throughout*

Exhibits

ink, collage, pastel on paper

8.5 x 11 in

2016

Collection:

---

## *If I Were a Chicago Artist*

Exhibits

digital file (for inkjet on  
canvas--not printed)

36 x 48 in.

2016

Collection:

---

## *Some Elements 1/50*

Exhibits

archival computer print

12 x 16 in.

2016

Collection:

---

## *Some Elements 2-50/50*

Exhibits

digital file

TBD

2016

Collection:

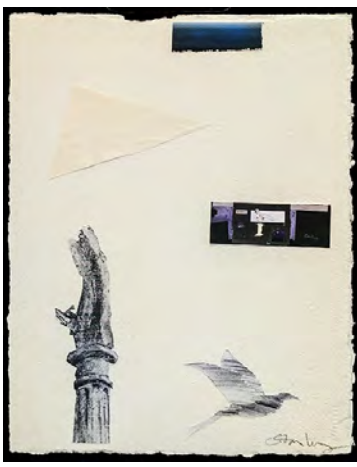

## *The Eaten Apple's Core Is Missing*

Exhibits

collage and pencil on 500lb  
Arches paper  
15 x 12 in  
2016

Collection:



## *Young Heraclitus Running*

Exhibits

° Purdue University NW, Hammond, IN 2017

oil and charcoal on canvas  
24 x 24 in.  
2016

Collection:  
Leonas, Tom



## *Thus Passes the World-Study*

Exhibits

pencil and collage on paper  
9 x 12 in.  
2016

Collection:



## *Chance and Done*

Exhibits

acrylic, charcoal, and  
collage on canvas  
36 x 48 in.  
2016

Collection:

## *Traces of Time 1/50*

Exhibits

archival computer print

12 x 16 in.

2016

Collection:

## *Traces of Time 2-50/50*

Exhibits

digital file

TBD

2016

Collection:

## *Cradle to Grave 1/50*

Exhibits

archival computer print

12 x 16 in

2016

Collection:

## *Cradle to Grave 2-50/50*

Exhibits

digital file

TBD

2016

Collection:



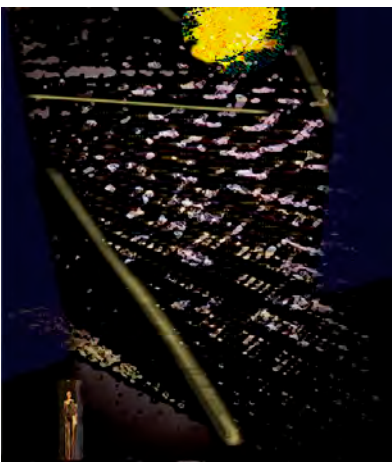

*Sometimes This  
Living Is A Hard  
Thing To Do 1/50*

Exhibits

archival computer print  
16 x 12 in.  
2016

Collection:

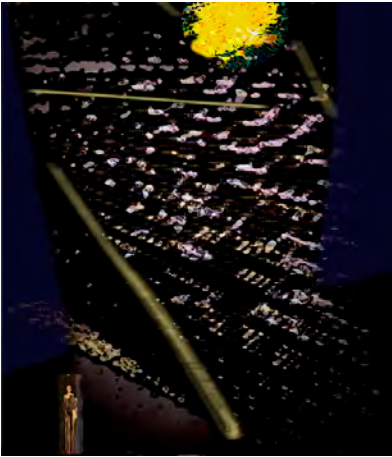

*Sometimes This  
Living Is A Hard  
Thing To Do 2-50/50*

Exhibits

digital file  
16 x 12 in. or any  
reproducible size  
2016

Collection:



*Swimmer  
Affirmations*

Exhibits

digital on paper  
8 x 8 in.  
2016

Collection:



*Alterations 1/50*

Exhibits

archival computer print  
12 x 16 in.  
2016

Collection:

## *Alterations 2-50/50*

Exhibits

digital file

TBD

2016

Collection:



---

## *Time Marks 1/50*

Exhibits

° SOLO, SFC Gallery, Michigan City, IN 2017

archival computer print

12 x 16 in.

2016

Collection:



---

## *Time Marks 2-50/50*

Exhibits

digital file

TBD

2016

Collection:



---

## *Affirmations In Time*

Exhibits

acrylic and collage on

canvas

36 x 48 in.

2016

Collection:

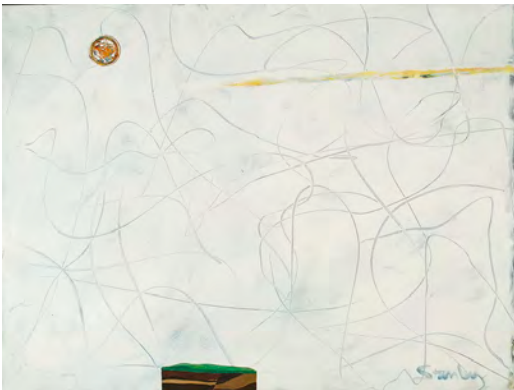

***Universe, Flow,  
Particulars***

Exhibits

acrylic and collage on  
canvas  
20 x 24 in.  
2016

Collection:

---

***Sensing Yet Hidden***

Exhibits

acrylic and collage on  
canvas  
18 x 22 in.  
2017

Collection:

---

***Looking At Another  
Way 1/50***

Exhibits

archival computer print  
12 x 16 in.  
2017

Collection:

---

***Looking At Another  
Way 2-50/50***

Exhibits

digital file  
TBD  
2017

Collection:

---



## *Looking At Heraclitus Today*

Exhibits

watercolor and collage on board  
16 x 20 in.  
2017

Collection:

---

## *Inquiry-Study*

Exhibits

digital on paper  
8 x 10 in  
2017

Collection:

---

## *Counterpoise 1/50*

Exhibits

archival computer print  
12 x 16 in.  
2017

Collection:

---

## *Counterpoise 2-50/50*

Exhibits

digital file  
TBD  
2017

Collection:

*swimmer sun moon  
grid Study 3*

Exhibits

ink and pastel on paper  
4 x 6 in.  
2017

Collection:



---

*Child Running*

Exhibits

acrylic, charcoal collage on  
canvas  
8 x 8 in.  
2017

Collection:



---

*Ingress*

Exhibits

acrylic charcoal collage on  
canvas  
36 x 48 in.  
2017

Collection:



---

*Progressions As  
Sensed*

Exhibits

° SOLO, SFC Gallery, Michigan City, IN 2017  
° Oakton Educational Foundation Fundraiser, Des Plaines,  
IL 2019

acrylic charcoal collage on  
canvas  
36 x 48 in.  
2017

Collection:  
Oakton Educational  
Foundation

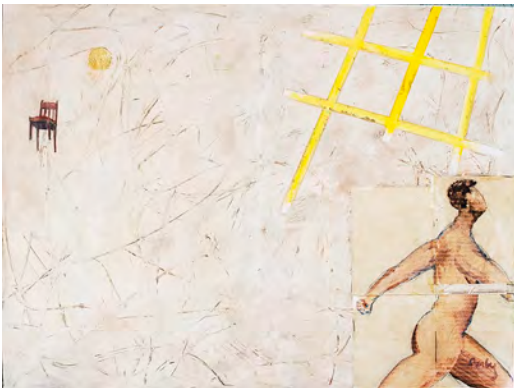

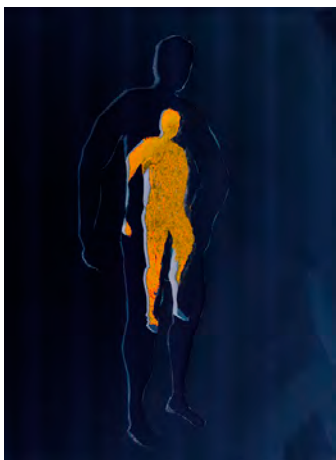

### *Step Out (of the Box)*

Exhibits

digital file  
24 x 32 in.  
2017

Collection:

---

### *A Summary 1/50*

Exhibits

archival computer print  
12 x 16 in.  
2017

Collection:

---

### *A Summary 2-50/50*

Exhibits

digital file  
TBD  
2017

Collection:

---

### *At Various Times 1/50*

Exhibits

archival computer print  
12 x 16 in.  
2017

Collection:



*At Various Times*  
**2-50/50**

Exhibits

digital file  
TBD  
2017

Collection:

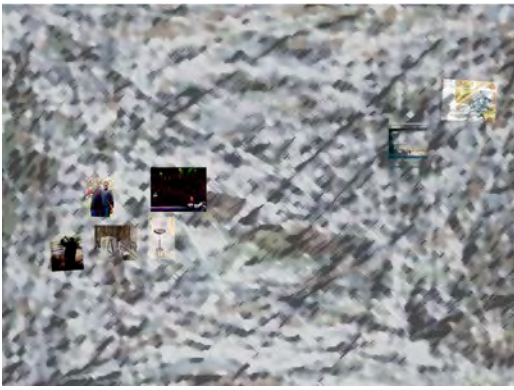

*Aspects of Factors*  
**1/50**

Exhibits

archival computer print  
12 x 16 in.  
2017

Collection:



*Aspects of Factors*  
**2-50/50**

Exhibits

digital file  
TBD  
2017

Collection:



*Heraclitus Applied*

Exhibits

watercolor pencil, pastel,  
enamel on paper  
24 x 32 in.  
2017

Collection:



***Self Portrait As Of  
Now 1/50***

Exhibits

archival computer print  
12 x 16 in.

2017

Collection:



***Self Portrait As Of  
Now 2-50/50***

Exhibits

digital file  
TBD

2017

Collection:



***Riverbank***

Exhibits

watercolor, photo collage  
16 x 12 in.

2017

Collection:



***The Drive To Be Free  
1/50***

Exhibits

archival computer print  
12 x 16 in.

2017

Collection:



*The Drive To Be Free* Exhibits  
**2-50/50**

digital file  
TBD  
2017

Collection:

---

*Soft Orderings 1/50* Exhibits

archival computer print  
12 x 16 in.  
2017

Collection:

---

*Soft Orderings*  
**2-50/50** Exhibits

digital file  
TBD  
2017

Collection:

---

*Contemplator Mundi* Exhibits

acrylic & collage on canvas  
36 x 48 in.  
2017

Collection:



### ***Looking Back 1/50***

Exhibits

archival computer print

12 x 16 in.

2017

Collection:

---

### ***Looking Back 2-50/50***

Exhibits

digital file

TBD

2017

Collection:

---

### ***Looking Out a Bit 1/50***

Exhibits

archival computer print ,  
12 x 16 in.

2017

Collection:

---

### ***Looking Out a Bit 2-50/50***

Exhibits

digital file

TBD

2017

Collection:

---

*Daytime in the  
Moonlight 1/50*

Exhibits

archival computer print  
12 x 16 in.

2017

Collection:

*Daytime in the  
Moonlight 2-50/50*

Exhibits

digital file  
TBD

2017

Collection:

*Does the Cosmos  
Care? 1/50*

Exhibits

archival computer print  
12 x 16 in.

2018

Collection:

*Does the Cosmos  
Care? 2-50/50*

Exhibits

digital file  
TBD

2018

Collection:



***Other Flows 1/50***

Exhibits

archival computer print ,  
12 x 16 in.

2018

Collection:

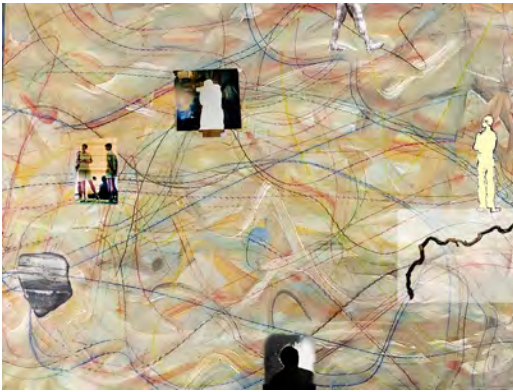

---

***Flow Triptych 2-50/50***

Exhibits

digital file  
any reproducible size

2018

Collection:



---

***Other Flows 2-50/50***

Exhibits

digital file  
TBD

2018

Collection:

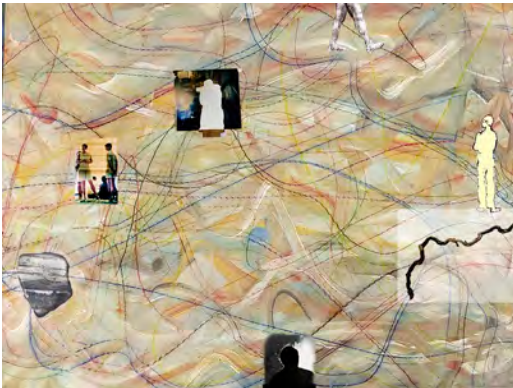

---

***Flow Triptych 1/50***

Exhibits

archival computer print  
8 x 10 in.

2018

Collection:





*Separate, Looking  
Back*

Exhibits

Pencil and archival digital  
collage on paper  
9 x 12 in.  
2018

Collection:

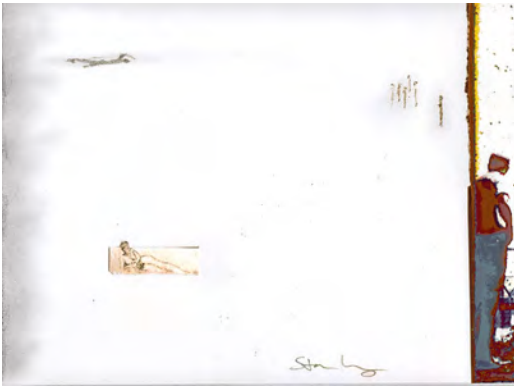

---

*Reintrospection 1/50*

Exhibits

archival computer print ,  
12 x 16 in.  
2018

Collection:



---

*Reintrospection  
2-50/50*

Exhibits

digital file  
TBD  
2018

Collection:



---

*Arc of Life*

Exhibits

° The Depot Museum and Gallery, Beverly Shores, IN 2018

ink on paper on canvas  
5 x 5 in.  
2018

Collection:



## ***Considerations***

Exhibits

pencil, ink on paper collage,  
on paper  
8.5 x 11 in  
2018

Collection:

---

## ***Towards 1/50***

Exhibits

archival computer print  
16 x 12 in.  
2018

Collection:

---

## ***Towards 2-50/50***

Exhibits

digital file  
16 x 12 in. or any  
reproducible size  
2018

Collection:

---

## ***From Then To Now***

Exhibits

pencil and collage on paper  
8.5 x 11 in.  
2018

Collection:

---

### *Walls or Not 1/50*

Exhibits

archival computer print

12 x 16 in.

2018

Collection:



---

### *Walls or Not 2-50/50*

Exhibits

digital file

TBD

2018

Collection:



---

### *At the End of the Line*

Exhibits

pastel and collage on paper

9 x 12 in.

2018

Collection:



---

### *Conclusion of the Moment 1/50*

Exhibits

archival computer print

12 x 16 in.

2018

Collection:  
Berkson, Denis





*Conclusion of the  
Moment 2-50/50*

Exhibits

digital file  
TBD  
2018

Collection:  
Berkson, Denis



*Exit Unknowable*

Exhibits

collage and pencil on paper  
11 x 8.5  
2018

Collection:



*An Insight*

Exhibits

archival digital on  
paper  
10 x 8 in.  
2018

Collection:

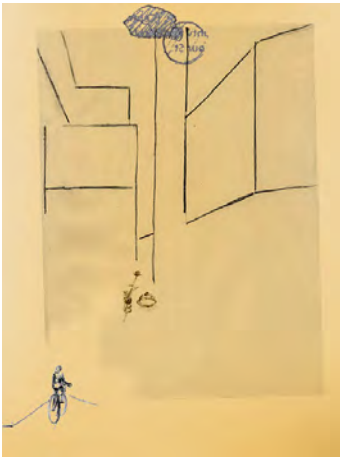

*Towards  
Nothingness—A  
Journey*

Exhibits

collage and pencil on paper  
11 x 8.5  
2018

Collection:





## ***Ergo 150***

Exhibits

archival computer print

12 x 12 in.

2018

Collection:



## ***Ergo 2-50/50***

Exhibits

digital file

12 x 12 in. or any

reproducible size

2018

Collection:

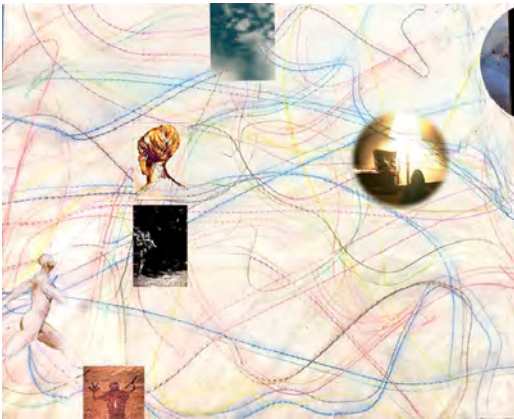

## ***Perceptions and Emotions 1/50***

Exhibits

archival computer print

12 x 16 in.

2018

Collection:



## ***Perceptions and Emotions 2-50/50***

Exhibits

digital file

TBD

2018

Collection:



## *Clouds and Things*

Exhibits

charcoal and collaged print  
on paper  
12 x 9 in  
2018

Collection:



## *Search and Resolution*

Exhibits

colored pencil and collage  
on paper  
12 x 9 in  
2018

Collection:



## *The Hidden Revealed*

Exhibits

pencil and pastel on paper  
9 x 12 in  
2018

Collection:

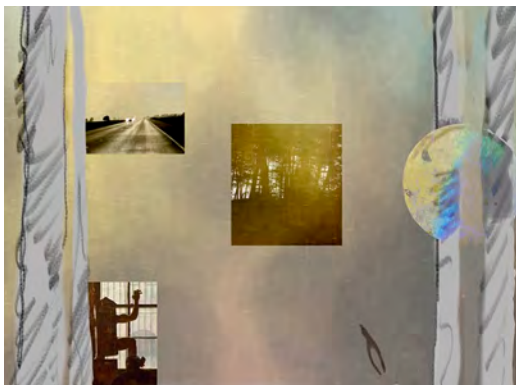

## *See Through 1/50*

Exhibits

archival computer print  
12 x 16 in.  
2018

Collection:



## ***See Through 2-50/50***

Exhibits

digital file

TBD

2018

Collection:

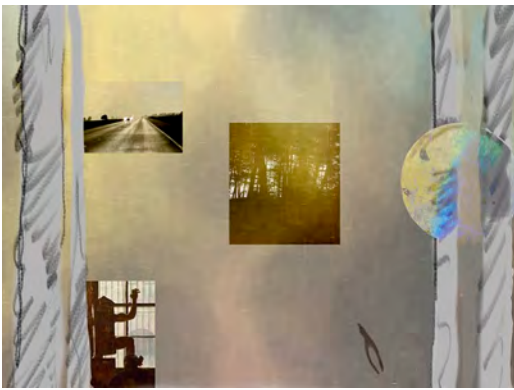

## ***From Leaf To Leaving 1/50***

Exhibits

archival computer print

12 x 16 in.

2018

Collection:



## ***From Leaf To Leaving 2-50/50***

Exhibits

digital file

TBD

2018

Collection:



## ***Dichotomies-Art, Idea, Reality***

Exhibits

pencil and pastel on paper

12 x 9 in

2018

Collection:

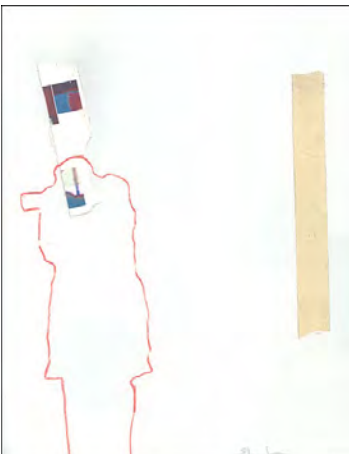

*Goodness Gracious*  
**1/50**

Exhibits

archival computer print  
12 x 16 in.

2018

Collection:

*Goodness Gracious*  
**2-50/50**

Exhibits

digital file  
TBD

2018

Collection:

*A Flowering* **1/50**

Exhibits

archival computer print  
12 x 16 in.

2018

Collection:

*A Flowering* **2-50/50**

Exhibits

digital file  
TBD

2018

Collection:

***A General  
Story-Study for***

Exhibits

digital on paper  
7.5 x 10 in.

2018

Collection:

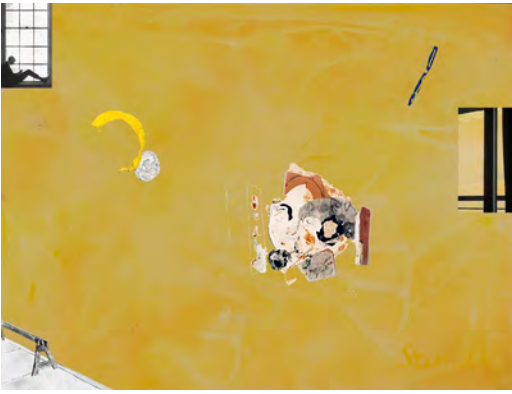

***At First....Then...Now  
1/50***

Exhibits

archival computer print  
12 x 16 in.

2018

Collection:



***At First....Then...Now  
2-50/50***

Exhibits

digital file  
TBD

2018

Collection:



***Artist Metaphor***

Exhibits

digital file  
2018

Collection:

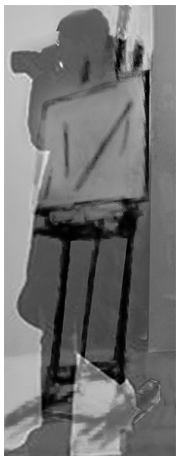



***From Then On 1/50***

Exhibits

archival computer print

12 x 16 in.

2018

Collection:

***From Then On  
2-50/50***

Exhibits

digital file

TBD

2018

Collection:

***Metaphysical and  
Palpable 1/50***

Exhibits

archival computer print

12 x 16 in.

2018

Collection:

***Metaphysical and  
Palpable 2-50/50***

Exhibits

digital file

TBD

2018

Collection:



## ***Tripod and Two Photographers***

Exhibits

digital file  
varies  
2018

Collection:

---

## ***Timeline Geometry***

Exhibits

mat board on paper  
8.5 x 11 in.  
2018

Collection:

---

## ***Lawnchairs in Winter 1/50***

Exhibits

archival computer print  
12 x 12 in.  
2018

Collection:

---

## ***Lawnchairs in Winter 2-50/50***

Exhibits

digital file  
12 x 12 in. or any  
reproducible size  
2018

Collection:

---

## *Inquiry*

Exhibits

acrylic and watercolor on  
canvas  
36 x 48 in.  
2018

Collection:



---

## *Winterr Circle Implied*

Exhibits

archival computer print and  
acrylic  
14.5 x 10.5 in.  
2018

Collection:



---

## *Lightfall 1/50*

Exhibits

archival computer print  
12 x 16 in.  
2018

Collection:



---

## *Lightfall 2-50/50*

Exhibits

digital file  
TBD  
2018

Collection:





### ***Strata 1/50***

Exhibits

archival computer print

12 x 16 in.

2018

Collection:

---

### ***Strata 2-50/50***

Exhibits

digital file

TBD

2018

Collection:

---

### ***Gleaning 1/50***

Exhibits

archival computer print

12 x 16 in.

2018

Collection:

---

### ***Gleaning 2-50/50***

Exhibits

digital file

TBD

2018

Collection:

---

## *Homage to Haydon*

Exhibits

digital on paper

8 x 10

2018

Collection:



---

## *Different Same Flow 1/50*

Exhibits

archival computer print

16 x 12 in.

2018

Collection:



---

## *Different Same Flow 2-50/50*

Exhibits

digital file

16 x 12 in. or any  
reproducible size

2018

Collection:



---

## *Heraclitus Apollo Dionysus-Study*

Exhibits

ink (Epson Ultra  
Chrome) on rag

7 x 10 in

2018

Collection:



***Thus the World  
Exists***

Exhibits

oil on brass  
ca. 10 x 16 in.  
2018

Collection:

---

***As The Tree Grows***

Exhibits

digital file  
2018

Collection:

---

***A General Story***

Exhibits

acrylic and collage on  
canvas  
36 x 48 in.  
2019

Collection:

---

***Suggestions Towards  
Truth 1/50***

Exhibits

archival computer print  
12 x 16 in.  
2019

Collection:

---



*Suggestions Towards  
Truth 2-50/50* Exhibits

digital file  
TBD  
2019

Collection:

---

*Path of a Long  
Moment 1/50* Exhibits

archival computer print  
12 x 16 in.  
2019

Collection:

---

*Path of a Long  
Moment 2-50/50* Exhibits

digital file  
TBD  
2019

Collection:

---

*Art and Life 1/50* Exhibits

archival computer print  
12 x 12 in.  
2019

Collection:



## *Art and Life 2-50/50*

Exhibits

digital file  
12 x 12 in. or 24 x 24 in.  
2019

Collection:

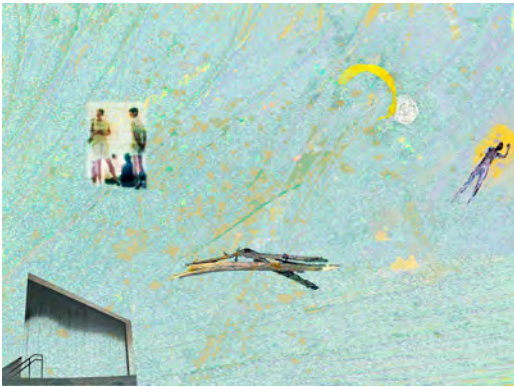

## *Flow Topography 1/50*

Exhibits

archival computer print  
12 x 16 in.  
2019

Collection:

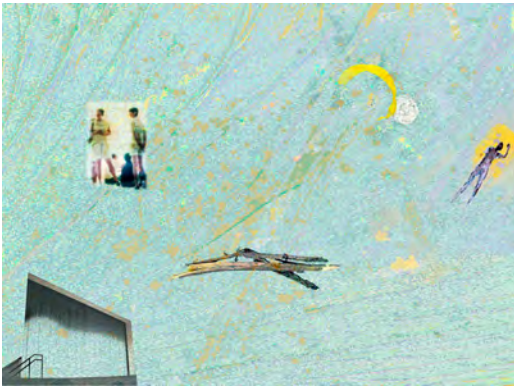

## *Flow Topography 2-50/50*

Exhibits

digital file  
TBD  
2019

Collection:



## *Afternoon Wait*

Exhibits

digital on paper  
8 x 10.5 in.  
2019

Collection:

*One Meander  
Through the Flow  
1-50/50*

Exhibits

digital file  
TBD  
2019

Collection:

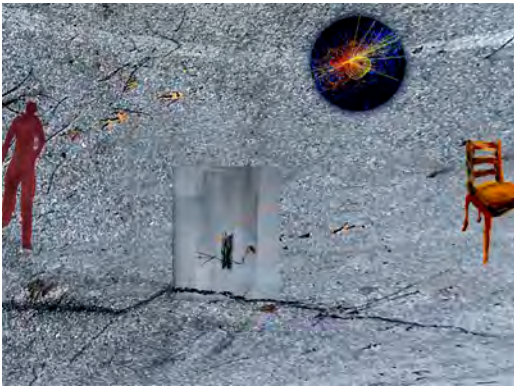

*In and  
Ongoing--Study,  
Partial*

Exhibits

ink on paper  
10 x 8 in.  
2019

Collection:



*Getting and Giving  
1/50*

Exhibits

archival computer print  
16 x 12 in.  
2019

Collection:



*Getting and Giving  
2-50/50*

Exhibits

digital file  
TBD  
2019

Collection:

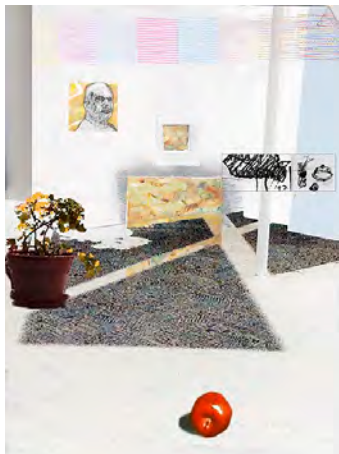



## *In and Ongoing-Study*

Exhibits

ink on paper  
7 x 9 in.  
2019

Collection:



## *Seascape-There and Beyond*

Exhibits

◦ "5x5", Depot Gallery.Beverly Sores, IN 2019

ink on paper on canvas  
5 x 5 in.  
2019

Collection:  
Purchased from "5x5",  
Depot Gallery.Beverly  
Sores, IN



## *Flow--A Personal Comprehending 1/50*

Exhibits

archival computer print  
12 x 16 in.  
2019

Collection:



## *Flow--A Personal Comprehending 2-50/50*

Exhibits

digital file  
TBD  
2019

Collection:



*Tendencies and Acts*  
*1/50*

Exhibits

archival computer print  
12 x 16 in.  
2019

Collection:

---

*Tendencies and Acts*  
*2-50/50*

Exhibits

digital file  
TBD  
2019

Collection:

---

*Carol's Joy--Parade*

Exhibits

archival digital on paper  
12.5 x 12.5 in.  
2019

Collection:  
Bracken, Joy

---

*In and Ongoing*

Exhibits

pencil and archival digital  
collage on paper  
13 x 20 in.  
2019

Collection:

---

***Ascending Inwards***  
***1/50***

Exhibits

archival computer print  
12 x 16 in.  
2019

Collection:

***Ascending Inwards***  
***2-50/50***

Exhibits

digital file  
TBD  
2019

Collection:

***Woman and Cosmos***

Exhibits

archival digital on paper  
12.5 x 14.5 in.  
2019

Collection:

***Aspects 1/50***

Exhibits

archival computer print  
12 x 16 in.  
2019

Collection:



### ***Aspects 2-50/50***

Exhibits

digital file  
12 x 16 in. or any  
reproducible size  
2019

Collection:

---

### ***Indications-Study***

Exhibits

digital on paper  
7.5 x 10 in.  
2019

Collection:

---

### ***Notre Dame Fire--Legacy Sequence 1/50***

Exhibits

archival computer print  
14 x 11 in.  
2019

Collection:

---

### ***Notre Dame Fire--Legacy Sequence 2-50/50***

Exhibits

digital file  
14 x 11 in.  
2019

Collection:



## ***A Realization***

Exhibits

colored pencil and collage  
on paper  
12 x 9 in.  
2019



Collection:



## ***On and On***

Exhibits

pencil and collage on paper  
12 x 9 in.  
2019

Collection:

## ***Considering Realities***

Exhibits

pencil, ink, and collage on  
paper  
9 x 12 in.  
2019

Collection:

## ***Convictions At Various Moments***

Exhibits

pencil, colored pencil, ink,  
and collage on paper  
9 x 12 in.  
2019

Collection:

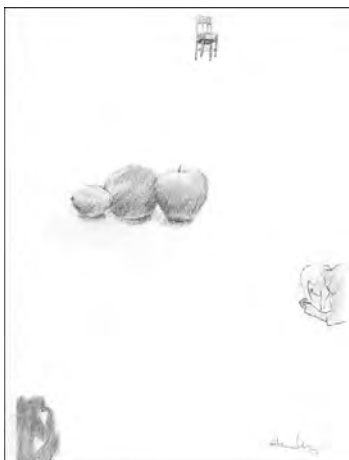

## ***Pauses and Considerations***

Exhibits

pencil on paper  
12 x 9 in.  
2019

Collection:

---

## ***The Flow and Moments***

Exhibits

pencil and collage on paper  
9 x 12 in.  
2019

Collection:

---

## ***Bits and Pieces***

Exhibits

pencil, pastel, ink, and  
collage on paper  
9 x 12 in.  
2019

Collection:

---

## ***Experiment-Off To The Side 2***

Exhibits

archival computer print  
8 x 10 in.  
2019

Collection:  
Kozuh, Joe

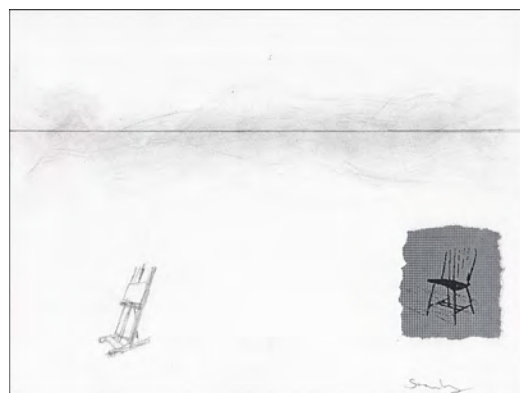



*Within 1/50*

Exhibits

archival computer print

12 x 16 in.

2019

Collection:

*Within 2-50/50*

Exhibits

digital file

TBD

2019

Collection:

*Dark Trees and Chair*

Exhibits

ink on paper

10 x 8 in.

2019

Collection:

*Right Now 1/50*

Exhibits

archival computer print

16 x 12 in.

2019

Collection:



## ***Right Now 2-50/50***

Exhibits

digital file  
16 x 12 in. or any  
reproducible size  
2019

Collection:

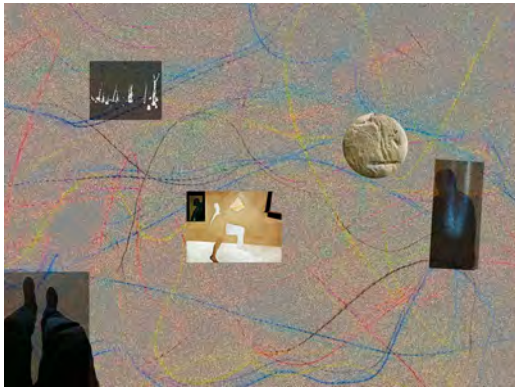

## ***Moments In the Coursing 1/50***

Exhibits

archival computer print  
12 x 16 in.  
2019

Collection:

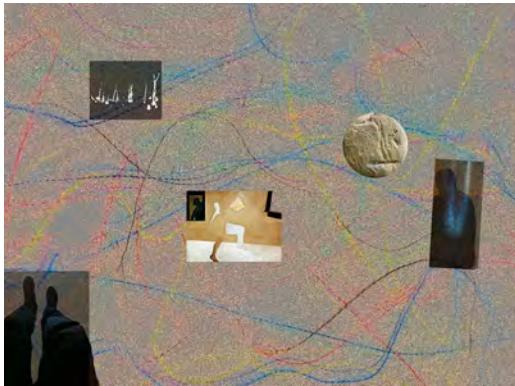

## ***Moments In the Coursing 2-50/50***

Exhibits

digital file  
TBD  
2019

Collection:



## ***It's That Simple, Really***

Exhibits

ink, collage on corrugated  
plastic  
8.5 x 12.5  
2019

Collection:

## ***Indications***

Exhibits

colored pencil, charcoal,  
collage on gray paper  
18 x 24 in.

2019

Collection:

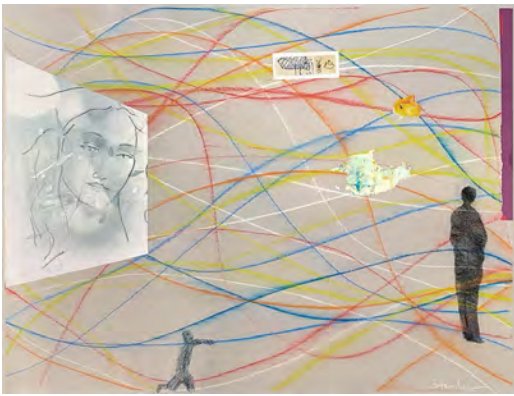

---

## ***Remember, You Are Dust***

Exhibits

charcoal, ink, collage on  
paper  
30 x 22 in.

2019

Collection:



---

## ***A Digest of Discovery***

Exhibits

pencil, collage on paper  
14 x 16 in.

2019

Collection:



---

## ***Being and Essence***

Exhibits

pastel and colored pencil on  
canvas  
6 x 8 in.

2019

Collection:





## *During and During*

Exhibits

ink on paper

8 x 18 in.

2019



Collection:

---

## *Embrace 1/50*

Exhibits

archival computer print

12 x 16 in.

2019

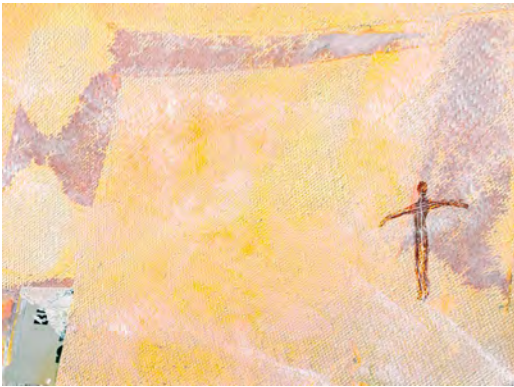

Collection:

---

## *Embrace 2-50/50*

Exhibits

digital file

TBD

2019



Collection:

---

## *Geometric Mystery*

Exhibits

digital file

TBD

2019

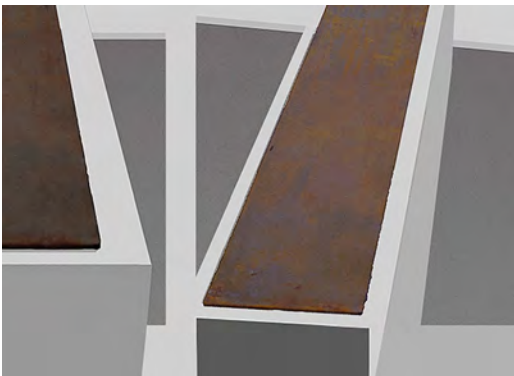

Collection:

---

### *Elemental 1/50*

Exhibits

archival computer print

12 x 16 in.

2019

Collection:

---

### *Elemental 2-50/50*

Exhibits

digital file

TBD

2019

Collection:

---

### *Looking For 1/50*

Exhibits

archival computer print

12 x 16 in.

2019

Collection:

---

### *Looking For 2-50/50*

Exhibits

digital file

12 x 16 in. or any  
reproducible size

2019

Collection:



### *Inquisitive Passage*

Exhibits

pencil, ink, collage on paper

14 x 16 in.

2019

Collection:



### *Aspects of Place 1/50*

Exhibits

archival computer print

12 x 12 in.

2019

Collection:



### *Aspects of Place 2-50/50*

Exhibits

digital file

12 x 12 in. or any  
reproducible size

2019

Collection:



### *Within*

Exhibits

archival computer print

3.25 x 5.25 in.

2019

Collection:  
Ali Shannon



## ***Headway***

Exhibits

pencil, ink, collage on paper

17 x 22 in.

2019

Collection:



## ***Riders On The Storm* 1/50**

Exhibits

archival computer print

12 x 16 in.

2019

Collection:

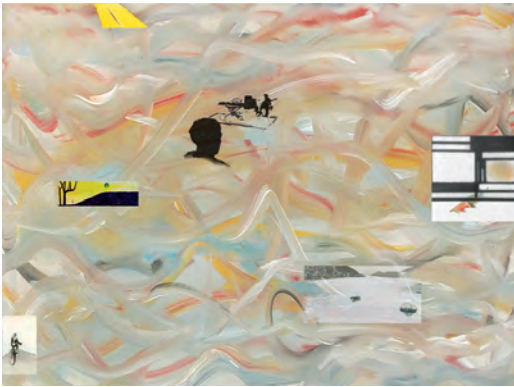

## ***Riders On The Storm* 2-50/50**

Exhibits

digital file

12 x 16 in. or any  
reproducible size

2019

Collection:

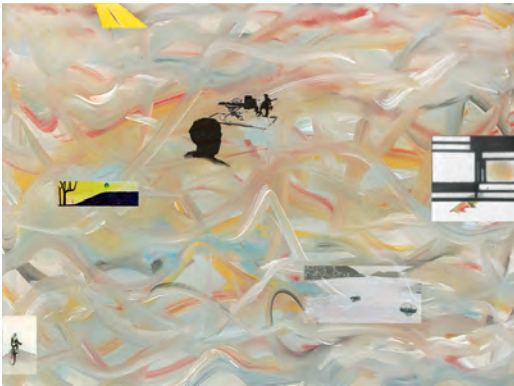

## ***Some Chairs* 1/50**

Exhibits

archival computer print

12 x 16 in.

2019

Collection:



## *Some Chairs 2-50/50*

Exhibits

digital file

TBD

2019

Collection:



## *Experiencing to Painting-Study*

Exhibits

digital on paper

8 x 10.5 in.

2019

Collection:



## *Man Depressed*

Exhibits

digital file

2019

Collection:



## *Experiences To Painting*

Exhibits

watercolor, collage on paper

12 x 16 in.

2019

Collection:



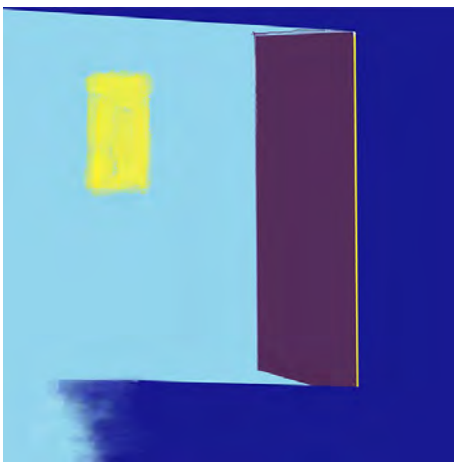

***Arrangement in Four  
Colors--Door***

Exhibits

digital file  
2019

Collection:



***Seeking 1/50***

Exhibits

archival computer print  
16 x 12 in.  
2019

Collection:



***Seeking 2-50/50***

Exhibits

digital file  
16 x 12 in. or any  
reproducible size  
2019

Collection:



***Place in the Cosmos  
(ed. 50)***

Exhibits

digital file  
24 x 24 in. or any  
reproducible size  
2019

Collection:





## *A View Anew 2-50/50*

Exhibits

digital file  
16 x 12 in. or any  
reproducible size  
2020

Collection:



## *A View Anew 1/50*

Exhibits

archival computer print  
16 x 12 in.  
2020

Collection:



## *Entry 1/50*

Exhibits

archival computer print  
12 x 16 in.  
2020

Collection:



## *Entry 2-50/50*

Exhibits

digital file  
TBD  
2020

Collection:

## *Reader by a Fire*

Exhibits

ink on paper  
7 x 10 in.  
2020

Collection:

---

## *Realsim*

Exhibits

pencil, collage, and coffee  
on paper  
14x 16 in  
2020

Collection:

---

## *Indications Squared Up*

Exhibits

2020 "5 x 5" , The Depot Gallery, Beverly Shores, IN

digital on paper  
5 x 5 in  
2020

Collection:

---

## *Realization*

Exhibits

pencil, collage on paper  
14x 16 in  
2020

Collection:

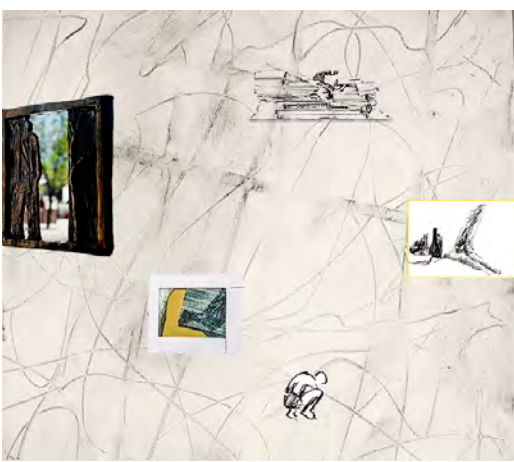

## *Confusions and Fusions-Study*

digital on paper  
8 x 9 in  
2020

Exhibits

Collection:



## *My Possibilities Concerning Picasso 1/50*

archival computer print  
16 x 12 in.  
2020

Exhibits

Collection:



## *My Possibilities Concerning Picasso 2-50/50*

digital file  
16 x 12 in. or any  
reproducible size  
2020

Exhibits

Collection:

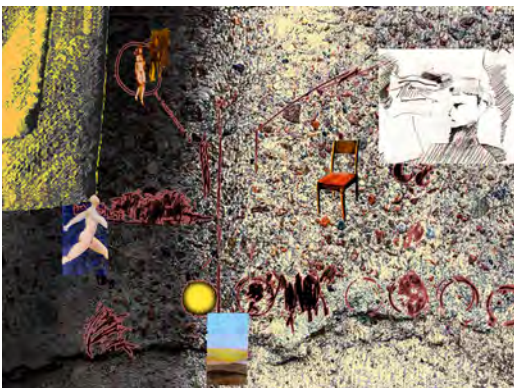

## *Timescape 1/50*

archival computer print  
12 x 16 in.  
2020

Exhibits

Collection:



## *Timescape 2-50/50*

Exhibits

digital file

TBD

2020

Collection:

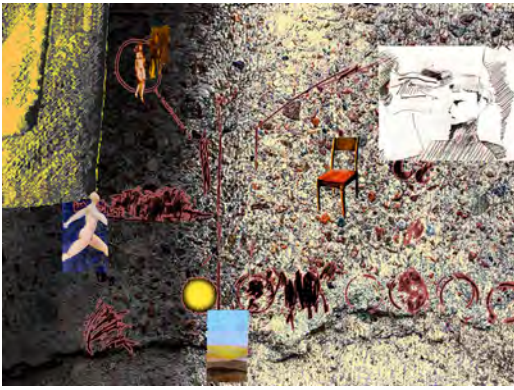

---

## *Looking Into 1/50*

Exhibits

archival computer print

12 x 16 in.

2020

Collection:



---

## *Looking Into 2-50/50*

Exhibits

digital file

TBD

2020

Collection:



---

## *Notre Dame Fire Legacy Sequence 2*

Exhibits

2020 "5 x 5" , The Depot Gallery, Beverly Shores, IN

2023 "5 x 5" , The Depot Gallery, Beverly Shores, IN

digital on paper

5 x 5 in

2020

Collection:





### *How This Works*

Exhibits

ink on paper  
16 x 12 in  
2020

Collection:

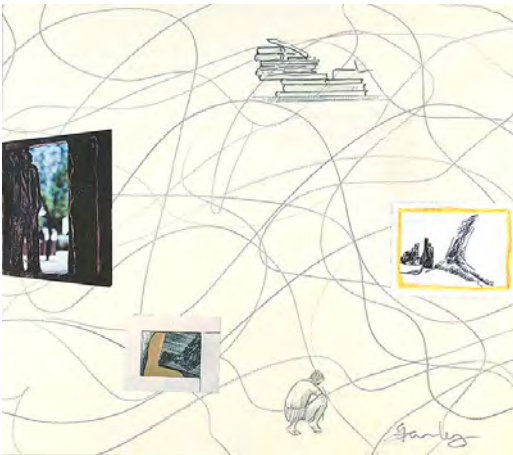

### *Confusions and Fusions*

Exhibits

pencil and collage on bristol  
14 x 16 in  
2020

Collection:

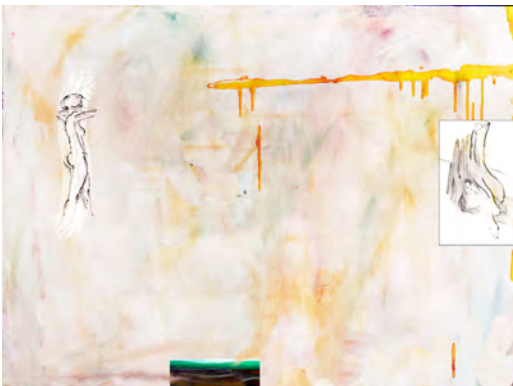

### *Affirmation 1/50*

Exhibits

archival computer print  
12 x 16 in.  
2020

Collection:



### *Affirmation 2-50/50*

Exhibits

digital file  
TBD  
2020

Collection:

### *Tie-ins 2-50/50*

Exhibits  
◦ "Reality Shifts," Mid-America College Art Association  
Online Gallery, 2/20-8/31/2021

digital file  
TBD  
2020

Collection:

### *Tie-ins 1/50*

Exhibits  
◦ "Reality Shifts," Mid-America College Art Association  
Online Gallery, 2/20-8/31/2021

archival computer print  
12 x 16 in.  
2020

Collection:

### *Ideals, Ideas, and Existence 1/50*

Exhibits

archival computer print  
12 x 16 in.  
2020

Collection:

### *Ideals, Ideas, and Existence 2-50/50*

Exhibits

digital file  
TBD  
2020

Collection:



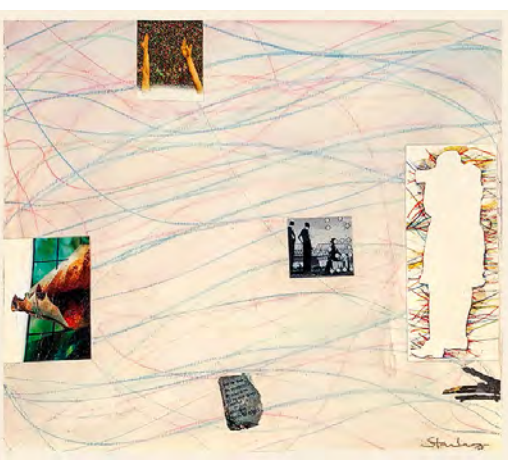

## *Time and Thoughts*

Exhibits

pencil, gesso, collage on  
paper  
14 x 16.5 in  
2020

Collection:

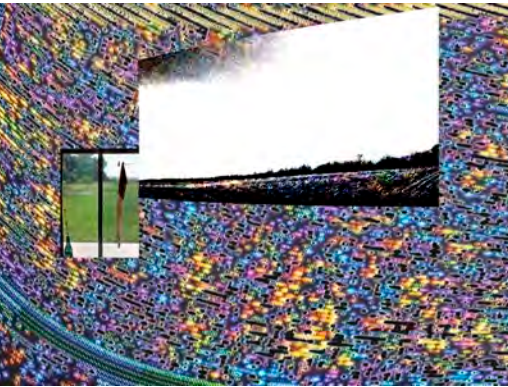

## *Unique Template 1/50*

Exhibits

archival computer print  
12 x 16 in.  
2020

Collection:

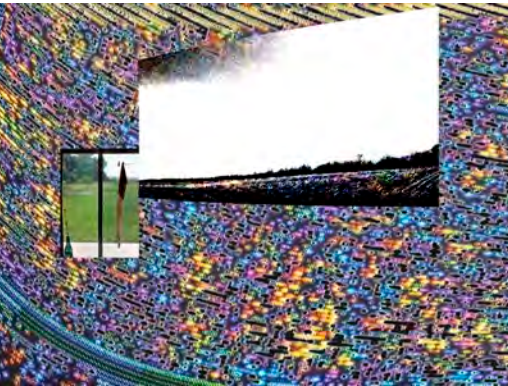

## *Unique Template 2-50/50*

Exhibits

digital file  
TBD  
2020

Collection:



## *Along with Heraclitus and Socrates 1/50*

Exhibits

archival computer print  
12 x 16 in.  
2020

Collection:

*Heraclitus, Apollo,  
Dionysus*

Exhibits

acrylic charcoal on canvas  
36 x 48 in.  
2020

Collection:

---

*Along with Heraclitus  
and Socrates 2-50/50*

Exhibits

digital file  
TBD  
2020

Collection:

---

*I Look 2-50/50*

Exhibits

digital file  
TBD  
2020

Collection:

---

*I Look 1/50*

Exhibits

archival computer print  
12 x 16 in.  
2020

Collection:

---



### ***But One***

Exhibits

oil on canvas

8 x 6 in.

2020

Collection:

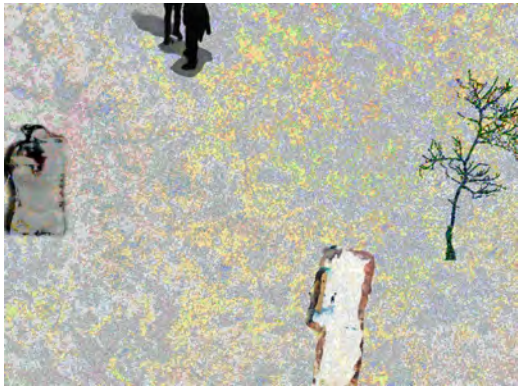

### ***A Moment Amid The Quanta 1/50***

Exhibits

archival computer print

12 x 16 in.

2020

Collection:



### ***A Moment Amid The Quanta 2-50/50***

Exhibits

digital file

TBD

2020

Collection:



### ***Swimmer***

Exhibits

oil on canvas

8 x 6 in.

2020

Collection:





## ***Beach Abstract 1/25***

Exhibits

archival computer print

16 x 20 in.

2020

Collection:  
Moreno, Emily



## ***Beach Abstract 2-25/25***

Exhibits

digital file

16 x 20 in.

2020

Collection:



## ***A Ponder***

archival digital on canvas

35 in. diameter

2020

Collection:

Exhibits

° 79th Annual Salon Show, South Shore Arts, Munster, IN  
9/9-11/6, 2022

° 90th Exhibition of Visual Artist Members Arts Club  
Chicago  
Group Exhibit, February 10 - March 10, 2022



## ***Balances 1/50***

Exhibits

archival computer print

12 x 16 in.

2020

Collection:

## *Balances 2-50/50*

Exhibits

digital file

TBD

2020

Collection:



---

## *Tangled Matrix Study 2*

Exhibits

digital on paper

7.5 x 10

2020

Collection:



---

## *Reachings*

Exhibits

digital file

24 x 36 in. when printed

2020

Collection:



---

## *Light 1/50*

Exhibits

archival computer print

8 x 16 in.

2020

Collection:



### *Light Falling 1/50*

Exhibits

archival computer print

12 x 16 in.

2020

Collection:



---

### *Plato's Cave Another View 1/50*

Exhibits

archival computer print

12 x 16 in.

2020

Collection:

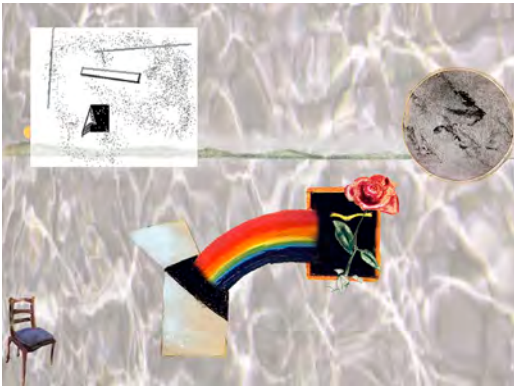

---

### *Various Entries*

Exhibits

ceramic (stoneware)

9 x 11.5 x 1 in

2020

Collection:



---

### *Light 2-50/50*

Exhibits

digital file

8 x16 in. or any  
reproducible size

2020

Collection:





### *Light Falling 2-50/50*

Exhibits

digital file  
12 x 16 in. or any  
reproducible size  
2020

Collection:



---

### *Plato's Cave Another View 2-50/50*

Exhibits

digital file  
TBD  
2020

Collection:

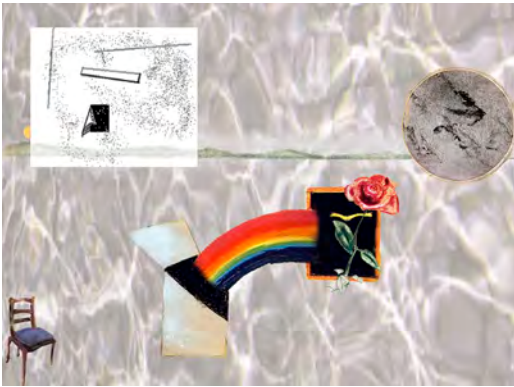

---

### *Pyramid Dialectic*

Exhibits

ceramic (stoneware and  
porcelain)  
7 x 9 x 9 in.  
2020

Collection:



---

### *Rectangle Dialectic*

Exhibits

ceramic (stoneware and  
porcelain)  
8 x 4 x 16 in.  
2020

Collection:



## *The Present*

Exhibits

pastel charcoal, ink, collage  
on paper  
17 x 22 in.  
2020

Collection:

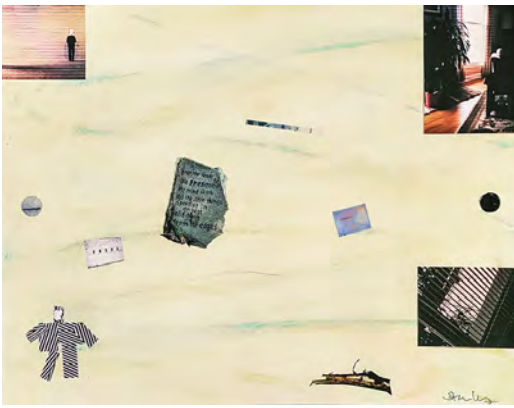

## *Shadows Observed 1/50*

Exhibits

archival computer print  
12 x 16 in.  
2020

Collection:

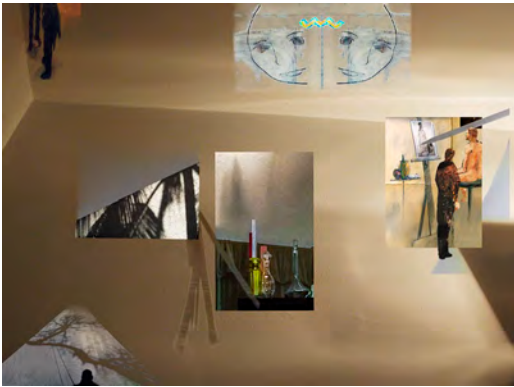

## *Shadows Observed 2-50/50*

Exhibits

digital file  
TBD  
2020

Collection:

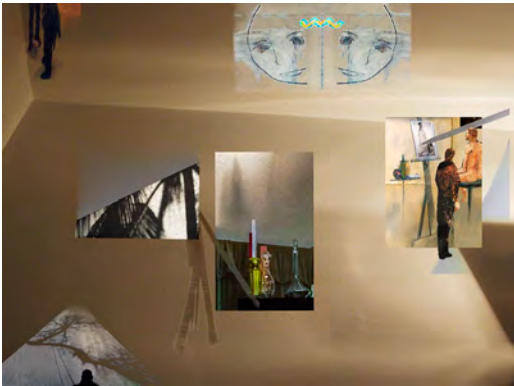

## *In From The Side 1/50*

Exhibits

archival computer print  
16 x 12 in.  
2020

Collection:





## *In From The Side* 2-50/50

Exhibits

digital file  
16 x 12 in. or any  
reproducible size  
2020

Collection:



## *Everywhere 1/50*

Exhibits

archival computer print  
16 x 12 in.  
2020

Collection:



## *Everywhere 2-50/50*

Exhibits

digital file  
16 x 12 in. or any  
reproducible size  
2020

Collection:

## *Synopsis*

Exhibits

charcoal,pencil,ink,pastel,co  
llage on paper  
17 x 23 in.  
2020

Collection:





***The Here and Not  
Now 1/50***

Exhibits

archival computer print  
12 x 16 in.

2020

Collection:

***The Here and Not  
Now 2-50/50***

Exhibits

digital file  
TBD

2020

Collection:

***Accident and  
Purpose***

Exhibits

charcoal, pastel, collage on  
paper  
18 x 24 in.

2020

Collection:

***Manifestations 1/50***

Exhibits

archival computer print  
12 x 16 in.

2020

Collection:

***Manifestations  
2-50/50***

Exhibits

digital file  
TBD  
2020

Collection:



---

***Gateways 2-50/50***

Exhibits

digital file  
TBD  
2020

Collection:



---

***Gateways 1/50***

Exhibits

archival computer print  
12 x 16 in.  
2020

Collection:



---

***An Environment***

Exhibits

archival digital collage on  
paper  
17 x 23 in.  
2020

Collection:



### *Swimmer 1/50*

Exhibits

archival computer print

12 x 16 in.

2020

Collection:

---

### *Swimmer 2-50/50*

Exhibits

digital file

TBD

2020

Collection:

---

### *Thanksgiving 1/50*

Exhibits

archival computer print

12 x 16 in.

2020

Collection:

---

### *Thanksgiving 2-50/50*

Exhibits

digital file

TBD

2020

Collection:

---



*Looking Throughout*  
1/50

Exhibits

archival computer print  
12 x 16 in.  
2020

Collection:



*Looking Throughout*  
2-50/50

Exhibits

digital file  
TBD  
2020

Collection:



*Resolution*

Exhibits

archival digital collage on  
paper  
17 x 23 in.  
2020

Collection:

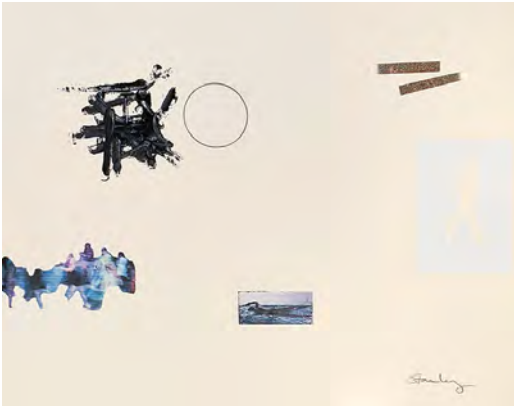

*Passageways 1/50*

Exhibits

archival computer print  
12 x 16 in.  
2020

Collection:



*Passageways*  
2-50/50

Exhibits

digital file  
TBD  
2020

Collection:



*Though I Walk in the Valley of the Shadows of Doors*

Exhibits

archival computer print  
12 x 16 in.  
2020

Collection:

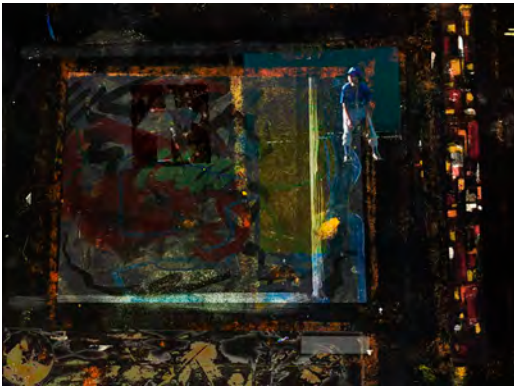

*Though I Walk in the Valley of the Shadows of Doors*

Exhibits

digital file  
TBD  
2020

Collection:

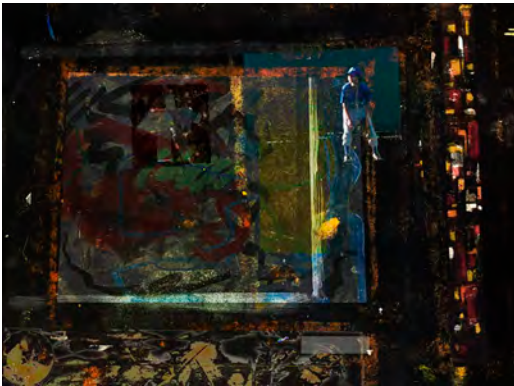

*Approaching Aspects*  
1/50

Exhibits

archival computer print  
12 x 16 in.  
2020

Collection:



*Approaching Aspects*  
2-50/50

Exhibits

digital file  
TBD  
2020

Collection:

*Revelations of a Pear*  
1/50

Exhibits

archival computer print  
12 x 16 in.  
2020

Collection:

*Revelations of a Pear*  
2-50/50

Exhibits

digital file  
TBD  
2020

Collection:

*Of the River*

Exhibits

° University of Dayton Magazine Spring 2022-Perceptions"

acrylic on canvas  
36 x 48 in.  
2020

Collection:



### *Swinging 1/50*

Exhibits

archival computer print

12 x 16 in.

2020

Collection:

### *Swinging 2-50/50*

Exhibits

digital file

TBD

2020

Collection:

### *Tangled Matrix-Hill 1/50*

Exhibits

archival computer print

12 x 16 in.

2020

Collection:

### *Tangled Matrix-Hill 2-50/50*

Exhibits

digital file

TBD

2020

Collection:

### *Looking In 1/50*

Exhibits

archival computer print

TBD

2021

Collection:

---

### *Looking In 2-50/50*

Exhibits

digital file

TBD

2021

Collection:

---

### *In Progress 1/50*

Exhibits

archival computer print

TBD

2021

Collection:

---

### *In Progress 2-50/50*

Exhibits

digital file

TBD

2021

Collection:

---

### *Viewing Frame 1/50*

Exhibits

archival computer print

TBD

2021

Collection:

### *Viewing Frame 2-50/50*

Exhibits

digital file

TBD

2021

Collection:

### *Intersections 1/50*

Exhibits

archival computer print

16 x 12 in. or any  
reproducible size

2021

Collection:

### *Intersections 2-50/50*

Exhibits

digital file

16 x 12 in. or any  
reproducible size

2021

Collection:



## *Ingresses 1/50*

Exhibits

archival computer print

TBD

2021

Collection:

---

## *Ingresses 2-50/50*

Exhibits

digital file

TBD

2021

Collection:

---

## *Overlaps 1/50*

Exhibits

archival computer print

TBD

2021

Collection:

---

## *Overlaps 2-50/50*

Exhibits

digital file

TBD

2021

Collection:

---



## ***Ground of Being 1/50***

Exhibits

archival computer print  
16 x 12 in. or any  
reproducible size  
2021

Collection:



## ***Ground of Being 2-50/50***

Exhibits

digital file  
16 x 12 in. or any  
reproducible size  
2021

Collection:



## ***Ellipses***

Exhibits

pencil and collage on gray  
Canson  
19.5 x 25.5 in.  
2021

Collection:



## ***Beach and Boat***

Exhibits

digital on paper  
3.5 x 3.5 in.  
2021

Collection:  
Bobbiewicz, Wally

***Moments and  
Drawing 2/50***

Exhibits

archival computer print  
12 x 16 in.  
2021

Collection:



***Moments and  
Drawing 3-50/50***

Exhibits

digital file  
TBD  
2021

Collection:



***Moments and  
Drawing 1/50***

Exhibits

archival computer print  
6.5 x 8.75 in.  
2021

Collection:



***woman in geometry***

Exhibits

digital drawing on paper  
10 x 7.5 in.  
2021

Collection:





*A Page 1/50*

Exhibits

archival computer print

TBD

2021

Collection:

*A Page 2-50/50*

Exhibits

digital file

TBD

2021

Collection:

*Fade 1/50*

Exhibits

archival computer print

12 x 16 in.

2021

Collection:

*Fade 2-50/50*

Exhibits

digital file

TBD

2021

Collection:

### *Field of View 1/50*

Exhibits

archival computer print

TBD

2021

Collection:

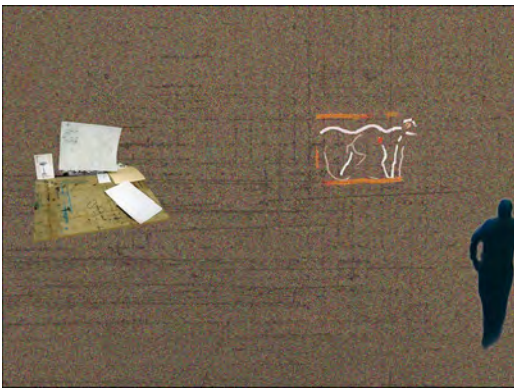

---

### *Field of View 2-5/50*

Exhibits

digital file

TBD

2021

Collection:

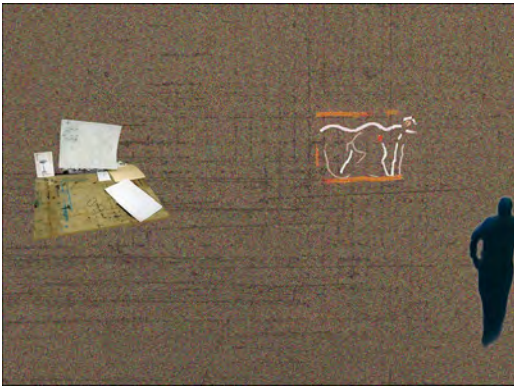

---

### *Actions*

Exhibits

pencil and collage on gray

Canson

16 x 24 in.

2021

Collection:



---

### *Infusion*

Exhibits

digital drawing on paper

16 x 20 in

2021

Collection:



### *Bearings 1/50*

Exhibits

archival computer print

TBD

2021

Collection:

---

### *Bearings 2-50/50*

Exhibits

digital file

TBD

2021

Collection:

---

### *A Touch of Humility*

Exhibits

pencil and collage on paper

16 x 20 in.

2021

Collection:

---

### *Queried Being 1/50*

Exhibits

archival computer print

16 x 12 in. or any  
reproducible size

2021

Collection:



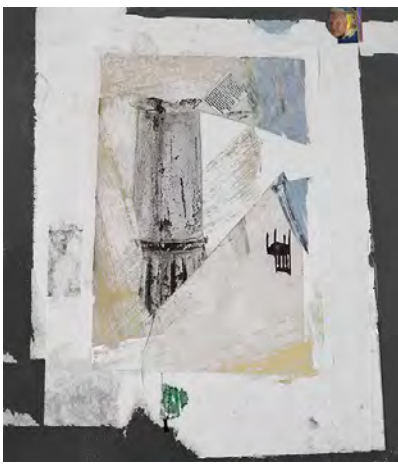

***Queried Being  
2-50/50***

Exhibits

digital file  
16 x 12 in. or any  
reproducible size  
2021

Collection:



***Long View--Short  
View 1/50***

Exhibits

archival computer print  
16 x 12 in. or any  
reproducible size  
2021

Collection:



***Long View--Short  
View 2-50/50***

Exhibits

digital file  
16 x 12 in. or any  
reproducible size  
2021

Collection:



***Consideration 1/50***

Exhibits

archival computer print  
12 x 16 in.  
2021

Collection:

*Consideration*  
*2-50/50*

Exhibits

digital file  
TBD  
2021

Collection:



*Accounting For Most*  
*Everything*

Exhibits

pencil on paper  
22 x 30 in  
2021

Collection:



*Depending On The*  
*View 1/50*

Exhibits

archival computer print  
12 x 16 in.  
2021

Collection:

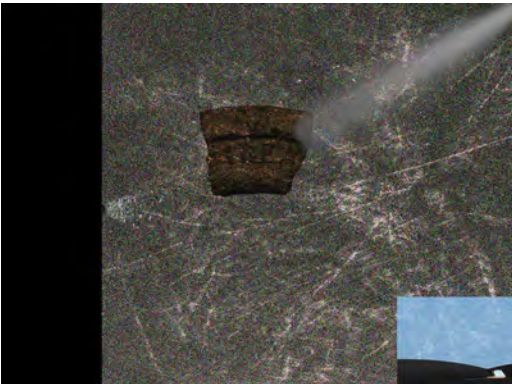

*Depending On The*  
*View 2-50/50*

Exhibits

digital file  
TBD  
2021

Collection:

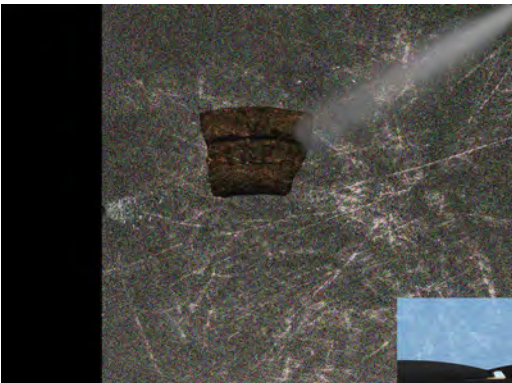

***The Cosmos  
Backlights 1/50***

Exhibits

archival computer print  
12 x 16 in.

2021

Collection:

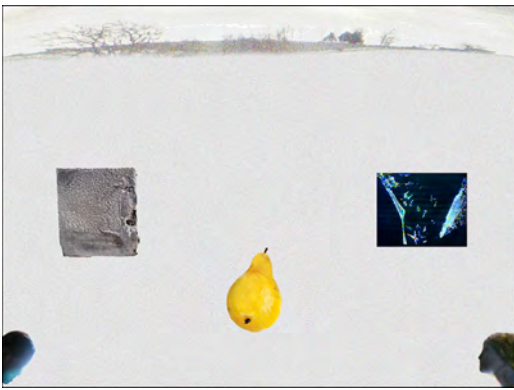

***The Cosmos  
Backlights 2-50/50***

Exhibits

archival computer print  
digital file  
TBD

2021

Collection:



***Thinking About  
Meaning***

Exhibits

pencil, pastel, collage on  
paper  
18 x 24 in.

2021

Collection:



***A Conversation  
2-50/50***

Exhibits

digital file  
TBD

2021

Collection:

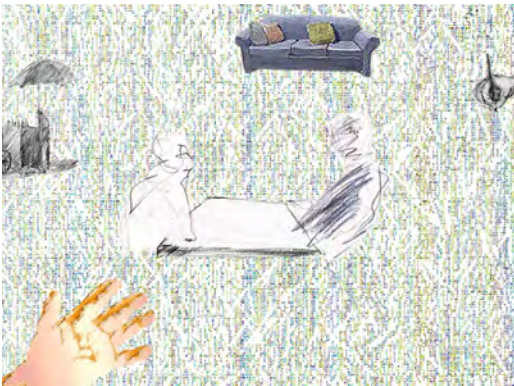



## *A Conversation 1/50*

Exhibits

archival computer print

12 x 16 in.

2021

Collection:

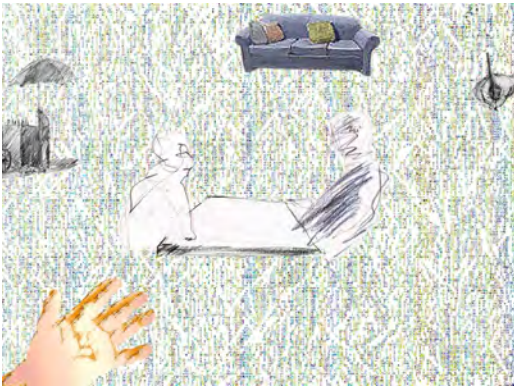

---

## *Cloud 2-50/50*

Exhibits

digital file

TBD

2021

Collection:

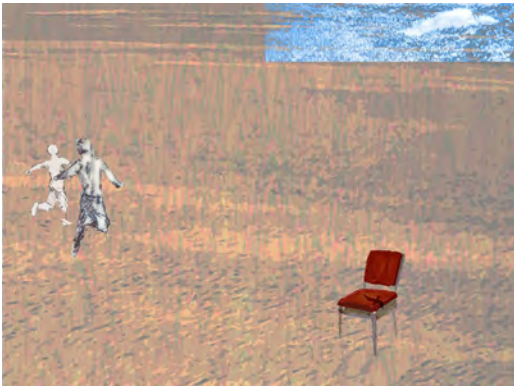

---

## *Cloud 1/50*

Exhibits

archival computer print

12 x 16 in.

2021

Collection:

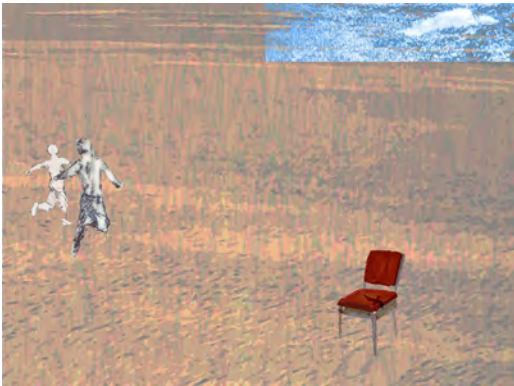

---

## *At Times*

Exhibits

ink, pencil, pastel on paper

16 x 20 in

2021

Collection:

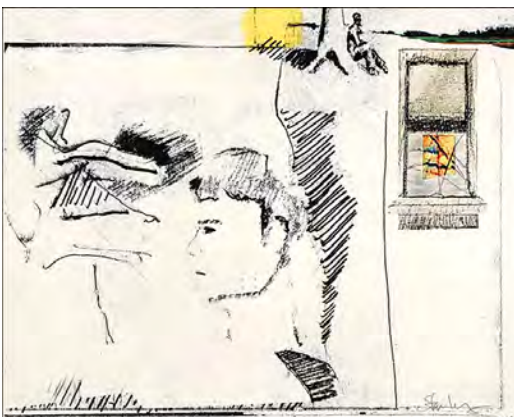

## ***My Situation***

Exhibits

pencil and collage on paper

18 x 24 in.

2021

Collection:

---

## ***Existences 1/50***

Exhibits

archival computer print

12 x 16 in.

2021

Collection:

---

## ***Existences 2-50/50***

Exhibits

digital file

TBD

2021

Collection:

---

## ***Experiences***

Exhibits

pencil and collage on paper

18 x 24 in.

2021

Collection:

## *Beheld*

Exhibits

archival digital on paper

16 x 20 in.

2021

Collection:

---

## *And Here I Am*

Exhibits

archival digital on paper

12 x 16 in

2021

Collection:

---

## *Dancing 2-50/50*

Exhibits

digital file

TBD

2021

Collection:

---

## *Dancing 1/50*

Exhibits

archival computer print

12 x 16 in.

2021

Collection:



## *Avenue 2-50/50*

Exhibits

digital file

TBD

2021

Collection:

---

## *Avenue 1/50*

Exhibits

archival computer print

12 x 16 in.

2021

Collection:

---

## *Upon A Gaze*

Exhibits

pencil and pastel on paper

18 x 24 in.

2021

Collection:

---

## *Evocations 2-50/50*

Exhibits

digital file

TBD

2021

Collection:

### *Evocations 1/50*

Exhibits

archival computer print

12 x 16 in.

2021

Collection:



---

### *Taking It All In 1/50*

Exhibits

archival computer print

12 x 16 in.

2021

Collection:



---

### *Taking It All In 2-50/50*

Exhibits

digital file

TBD

2021

Collection:



---

### *Continuum and Chance 1/50*

Exhibits

archival computer print

12 x 16 in.

2021

Collection:



*Continuum and  
Chance 2-50/50*

Exhibits

archival computer print  
TBD  
2021

Collection:

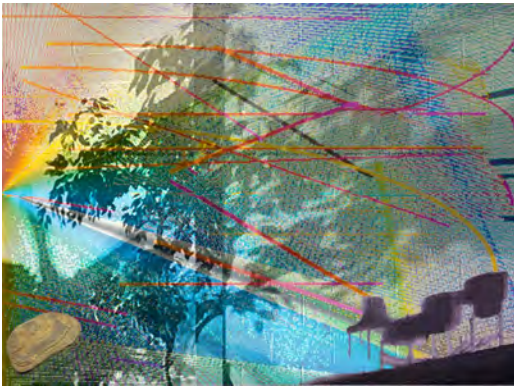

---

*A Kind of Serenity  
1/50*

Exhibits

archival computer print  
12 x 16 in.  
2021

Collection:



---

*A Kind of Serenity  
2-50/50*

Exhibits

digital file  
TBD  
2021

Collection:



---

*De Rerum Natura*

Exhibits

digital file  
TBD  
2021

Collection:

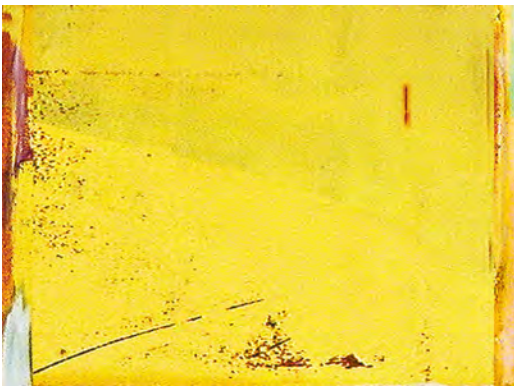



## ***Discoveries***

Exhibits

pencil and pastel on paper

18 x 24 in.

2021

Collection:

---

## ***View of a View 2-50/50***

Exhibits

digital file

TBD

2021

Collection:

---

## ***View of a View 1/50***

Exhibits

archival computer print

12 x 16 in.

2021

Collection:

---

## ***Overlays 2-50/50***

Exhibits

digital file

TBD

2021

Collection:

---

### ***Overlays 1/50***

Exhibits

archival computer print

12 x 16 in.

2021

Collection:

---

### ***Self Portrait 2021***

Exhibits

archival digital on paper

16 x 20 in.

2021

Collection:

---

### ***Face and Mystery Writing***

Exhibits

archival computer print

(monoprint)

12 x 9 in.

2021

Collection:

---

### ***Reaching***

Exhibits

archival computer print

(monoprint)

12 x 9 in.

2021

Collection:

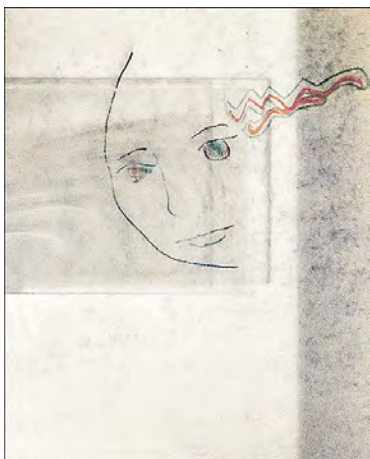
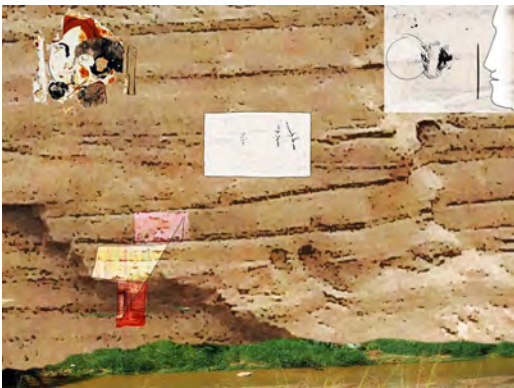

## ***Certainty***

Exhibits

acrylic and pencil on canvas

36 x 48 in.

2021

Collection:

---

## ***Angel Looking and Quanta***

Exhibits

archival digital on paper

9 x 12 in

2021

Collection:

Berkson, Denis\*

---

## ***A Kind Of Balance***

Exhibits

archival digital on paper

16 x 20 in.

2021

Collection:

---

## ***Observations of the Two Realities***

Exhibits

digital file

TBD

2021

Collection:



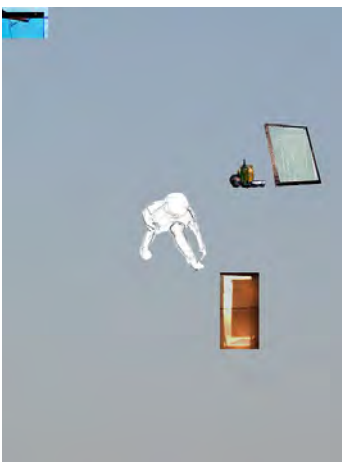

## *For Me, This Is It*

Exhibits

digital file

TBD

2021

Collection:

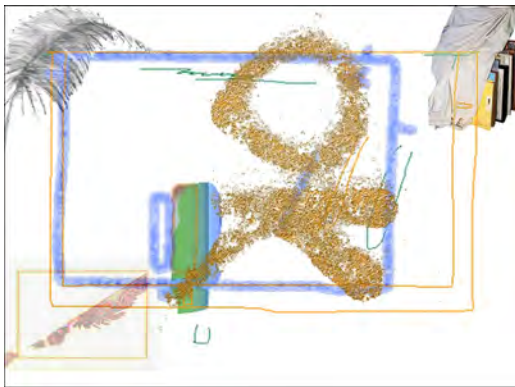

## *Questions Galore*

Exhibits

digital file

TBD

2022

Collection:



## *Tuning Up*

Exhibits

archival digital on paper

12 x 20 in.

2022

Collection:



## *Looking At Light*

Exhibits

digital file

TBD

2022

Collection:

## *Elemental and Us*

Exhibits

digital file

TBD

2022

Collection:

---

## *Progression as an Artist*

Exhibits

digital file

TBD

2022

Collection:

---

## *Tree and Me*

Exhibits

digital on paper

8 x 10 in.

2022

Collection:

---

## *Contributions To The Journey (1/50)*

Exhibits

archival computer print

11.5 x 15.5 in.

2022

Collection:

***Contributions To The  
Journey 2/50-50***

Exhibits

digital file  
TBD  
2022

Collection:



***Framed Landscape  
and Landscape***

Exhibits

digital drawing on paper  
10 x 7 in  
2022

Collection:



***Ingress-5x5***

Exhibits

° "5x5" The Beverly Shores Museum and Art Gallery,  
Beverly Shores, IN 2022

digital on paper  
5 x 5 in.  
2022

Collection:  
Gilmer, Bill



***Celebration-5x5***

Exhibits

° "5x5" The Beverly Shores Museum and Art Gallery,  
Beverly Shores, IN 2022

digital on paper  
5 x 5 in.  
2022

Collection:  
Vance, Suzy





## *Passage*

Exhibits

digital file

TBD

2022

Collection:

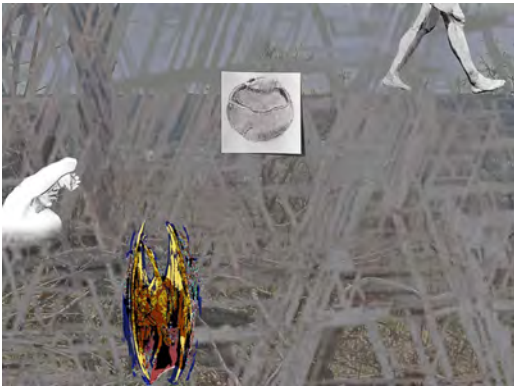

---

## *Resolved Mystery*

Exhibits

computer archival print and

colored pencil

16 x 20 in.

2022

Collection:



---

## *Wellspring as Spring*

Exhibits

digital file

TBD

2022

Collection:



---

## *Muse*

Exhibits

digital file

TBD

2022

Collection:



## ***A Plant Viewed***

Exhibits

digital file  
TBD  
2022

Collection:



---

## ***Passing Through***

Exhibits

digital file  
TBD  
2022

Collection:

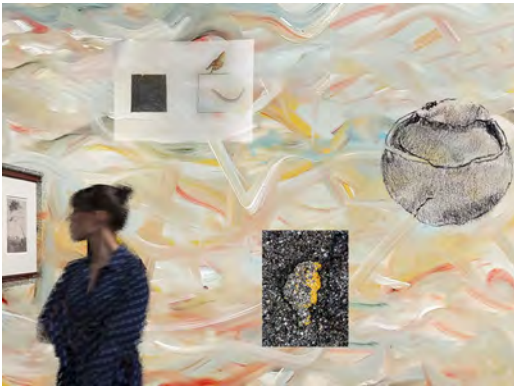

---

## ***Corner Photo and Blouse***

Exhibits

digital drawing on paper on  
paper  
10 x 8 in.  
2022

Collection:



---

## ***Woman Looking Out-drawing***

Exhibits

digital drawing on paper on  
paper  
10 x 7.5 in.  
2022

Collection:





## *Woman Looking Out-ink wash*

Exhibits

digital drawing on paper on  
paper  
10 x 7.5 in.  
2022

Collection:



## *An Appraisal*

Exhibits

digital file  
TBD  
2022

Collection:



## *Passage Headway*

Exhibits

pencil and collage on paper  
18 x 24 in.  
2022

Collection:



## *Light Doorway*

Exhibits

digital file  
TBD  
2022

Collection:



## *Angled Perception*

Exhibits

digital file

TBD

2022

Collection:



---

## *Window At Desk*

Exhibits

digital drawing on paper on

paper

8 x 10.5 in

2022

Collection:



---

## *Runup From Randomness*

Exhibits

digital file

TBD

2022

Collection:



---

## *Bounded View*

Exhibits

digital file

TBD (16 x 16 in.)

2022

Collection:



## *Beach Erosion Cliffs and Grass*

Exhibits

digital file

2022

Collection:



## *Spectrum*

Exhibits

digital file

TBD

2022

Collection:



## *Input/Output*

Exhibits

digital file

TBD

2022

Collection:

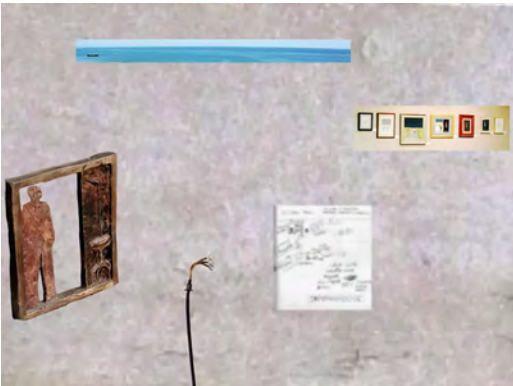

## *One Moment Looking*

Exhibits

digital file

TBD

2022

Collection:



## *Upon Reflection*

Exhibits

digital file

TBD

2022

Collection:

---

## *Heading Off*

Exhibits

digital file

TBD

2022

Collection:

---

## *Now And Eternity*

Exhibits

digital file

TBD

2022

Collection:

---

## *The Climb Inward*

Exhibits

digital file

TBD

2022

Collection:





## *Universe Rondo*

Exhibits

digital file  
TBD (11.5 x 11.5 in.)  
2022

Collection:

---

## *Passing Elements*

Exhibits

digital file  
TBD  
2022

Collection:

---

## *People-Study*

Exhibits

digital, archival ink on paper  
8 x 10 in  
2022

Collection:

---

## *People*

Exhibits

digital, archival ink on paper  
16 x 20 in  
2022

Collection:

---

## *Embracing*

Exhibits

digital file

TBD

2022

Collection:

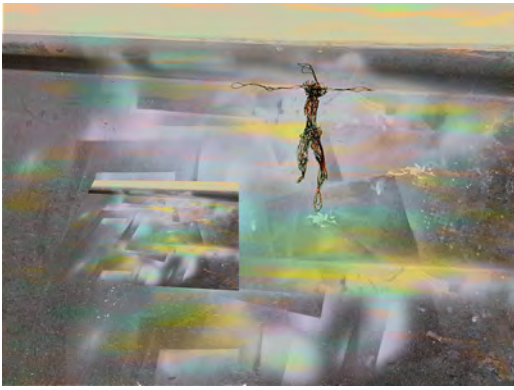

---

## *Tensions*

Exhibits

digital file

TBD

2022

Collection:



---

## *Clear Sky*

Exhibits

digital file

TBD

2022

Collection:

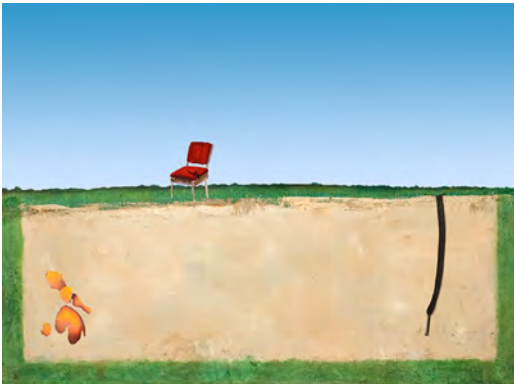

---

## *Envisioning*

Exhibits

computer on paper

16 x 20

2022

Collection:



## *Interrupted Continuity* Exhibits

digital file

TBD

2022

Collection:



---

## *Behind And To Come* Exhibits

digital file

TBD (15.5 x 11.5 in.)

2022

Collection:



---

## *Fragments In The Flow* Exhibits

digital file

TBD

2022

Collection:



---

## *Untangle* Exhibits

digital file

TBD

2022

Collection:





## *Unfetter*

Exhibits

digital file

TBD

2022

Collection:

---

## *Hidden Structure*

Exhibits

digital file

TBD

2022

Collection:

---

## *Near-Hidden Structure*

Exhibits

digital file

TBD

2022

Collection:

---

## *Abut*

Exhibits

digital file

TBD

2022

Collection:

---

## *Penetrations*

Exhibits

digital file

TBD

2022

Collection:

## *Quanta and Quantities*

Exhibits

digital file

TBD

2022

Collection:

## *Alert*

Exhibits

digital file

TBD

2022

Collection:

## *Crossings*

Exhibits

digital file

TBD (11.5 x 11.5 in.)

2022

Collection:

## *People And*

Exhibits

digital, archival ink on  
Arches paper  
23 x 30.5  
2022

Collection:

## *Metaphors and Realities*

Exhibits

digital file  
TBD  
2022

Collection:

## *Abiding*

Exhibits

digital file  
TBD  
2022

Collection:

## *Revelation*

Exhibits

digital file  
TBD  
2022

Collection:



## *Angles*

Exhibits

digital file

TBD

2022

Collection:

## *Muses*

Exhibits

digital file

TBD

2022

Collection:

## *Enjoyments*

Exhibits

digital file

TBD

2022

Collection:

## *Composition In Whites And Grays*

Exhibits

pencil, collage on  
foamboard

9 x 9 in.

2022

Collection:

## *Surroundings*

Exhibits

digital file

TBD

2022

Collection:



---

## *Iridescent Eventuality*

Exhibits

digital file

TBD

2022

Collection:

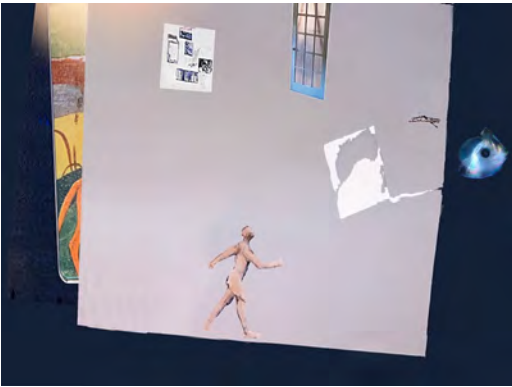

---

## *A Review*

Exhibits

digital file

TBD

2022

Collection:

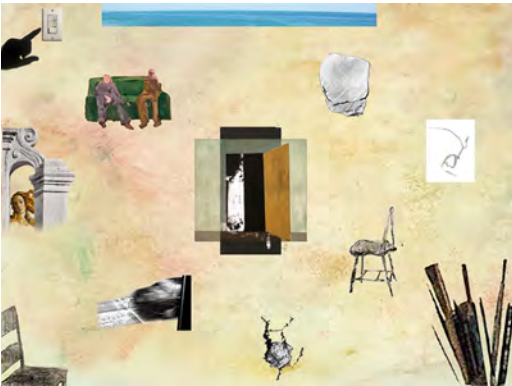

---

## *Ventures*

Exhibits

digital file

TBD

2022

Collection:



## *Some Days and Eons* Exhibits

pencil and collage on paper

11 x 14 in.

2023

Collection:

---

## *Grasping*

Exhibits

digital file

TBD

2023

Collection:

---

## *In Passing*

Exhibits

digital file

TBD

2023

Collection:

---

## *Routes To Knowing*

Exhibits

digital file

TBD

2023

Collection:



## *Flow Of Light*

Exhibits

digital file

TBD

2023

Collection:



---

## *Routes*

Exhibits

digital file

TBD

2023

Collection:



---

## *Observations*

Exhibits

digital file

TBD

2023

Collection:



---

## *Unities and Separations*

Exhibits

pencil and collage on paper

14 x 16 in.

2023

Collection:



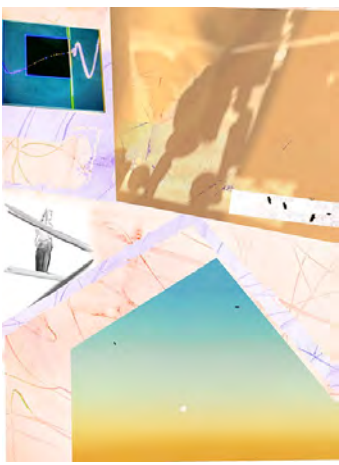

## *Ungrided*

Exhibits

digital file  
TBD (15.5 x 11.5 in.)  
2023

Collection:



## *Visible, Invisible*

Exhibits

digital file  
TBD  
2023

Collection:



## *Shadows and Not*

Exhibits

digital file  
TBD  
2023

Collection:



## *Next*

Exhibits

digital file  
TBD  
2023

Collection:

## *Attempted Orientation*

Exhibits

digital file  
TBD  
2023

Collection:

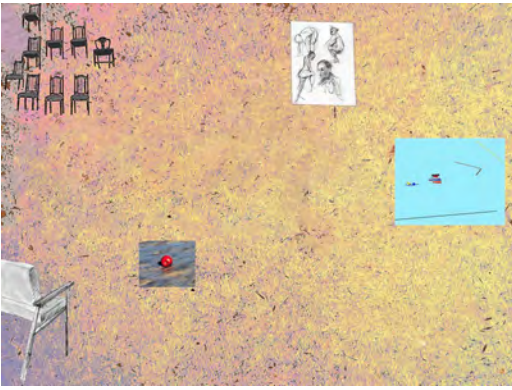

## *Crosscurrents*

Exhibits

digital file  
TBD (15.5 x 11.5 in.)  
2023

Collection:



## *This Or That*

Exhibits

pencil and collage on paper  
12 x 16 in.  
2023

Collection:



## *Moments of Missing*

Exhibits

digital file  
TBD  
2023

Collection:





## *A Moment in the Cosmic Dance*

Exhibits

digital file  
TBD  
2023

Collection:

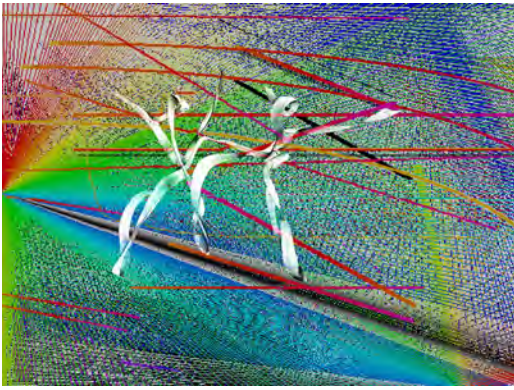

---

## *Artist At Work*

Exhibits

digital file  
TBD  
2023

Collection:

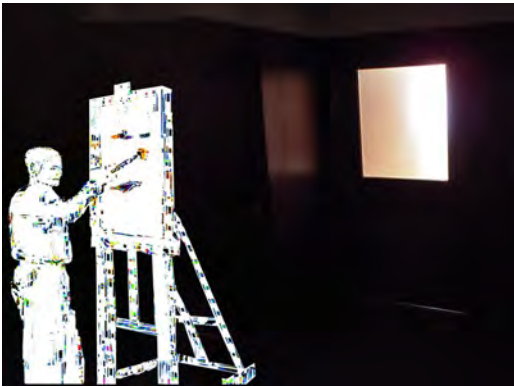

---

## *Doorways and Flow*

Exhibits

digital file  
TBD  
2023

Collection:

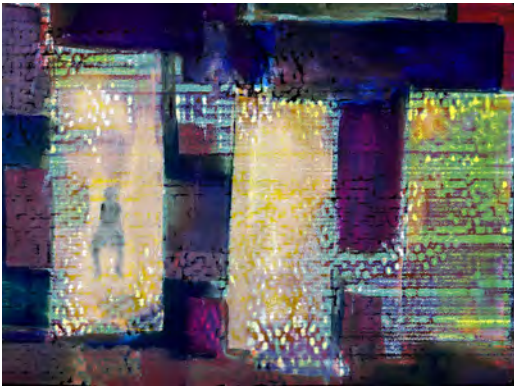

---

## *Suspensions*

Exhibits

digital file  
TBD  
2023

Collection:



## *Darks and Lights*

Exhibits

digital file

TBD

2023

Collection:

## *Seeing It*

Exhibits

digital ink on paper

16 x 20

2023

Collection:

## *Said and Unsaid*

Exhibits

digital file

TBD

2023

Collection:

## *Depot Sign and Roof, Rear*

Exhibits

◦ "If You Build It, They Will Come: Artistic Depictions of Beverly Shores Architecture," he Depot Museum & Art Gallery, Beverly Shores, IN 2023

digital ink on paper

11.5 x 12.5 in

2023

Collection:

## *Nascent Universes*

Exhibits

digital file

TBD

2023

Collection:

---

## *Quiet Quest*

Exhibits

digital file

TBD

2023

Collection:

---

## *Restart*

Exhibits

digital file

TBD (15.5 x 11.5 in.)

2023

Collection:

---

## *A Search*

Exhibits

digital file

TBD

2023

Collection:

---



## *In and On*

Exhibits

digital file

TBD

2023

Collection:

---

## *Non-intrusive Intrusions*

Exhibits

digital file

TBD

2023

Collection:

---

## *Some Observations*

Exhibits

digital file

TBD

2023

Collection:

---

## *Encroachments*

Exhibits

digital file

TBD

2023

Collection:

## *Sightlines*

Exhibits

digital file

TBD

2023

Collection:



---

## *Center of Interest*

Exhibits

pencil and collage on paper

18 x 24 in.

2023

Collection:

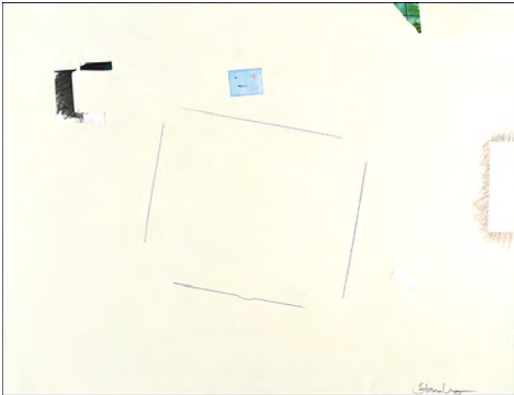

---

## *And Then*

Exhibits

colored pencil on paper

9 x 11 in.

2023

Collection:



---

## *In The World*

Exhibits

digital ink on paper

16 x 20 in.

2023

Collection:



## *Fluctuations*

Exhibits

digital file  
TBD  
2023

Collection:

## *Against This Background*

Exhibits

digital file  
TBD  
2023

Collection:

## *This Ground*

Exhibits

digital file  
TBD  
2023

Collection:

## *Shadows On Cosmos*

Exhibits

digital file  
TBD  
2023

Collection:



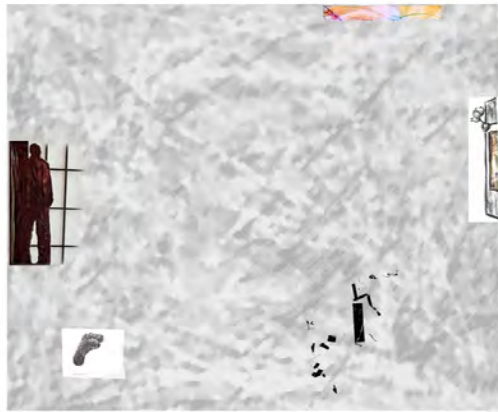

## *What Else Is There To Say?*

Exhibits

digital on paper  
16 x 20 in.

2023

Collection:

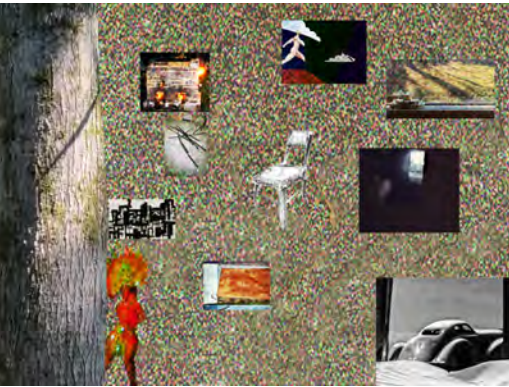

## *Some Indications*

Exhibits

digital file  
TBD

2023

Collection:



## *In the Flux*

Exhibits

digital file  
TBD

2023

Collection:



## *Reality and Views*

Exhibits

pencil and collage on paper  
16 x 20 in.

2023

Collection:

## *It And Its Shadows*

Exhibits

digital file

TBD

2023

Collection:

---

## *Waiting To See*

Exhibits

digital on paper

16 x 20 in.

2023

Collection:

---

## *Different Directions*

Exhibits

digital file

TBD

2023

Collection:

---

## *Some Things Known*

Exhibits

pencil and collage on paper

16 x 20 in.

2023

Collection:

## *And On It Goes*

Exhibits

digital file

TBD

2023

Collection:



---

## *The Fullness of Great Emptiness*

Exhibits

digital on paper

16 x 20 in.

2023

Collection:

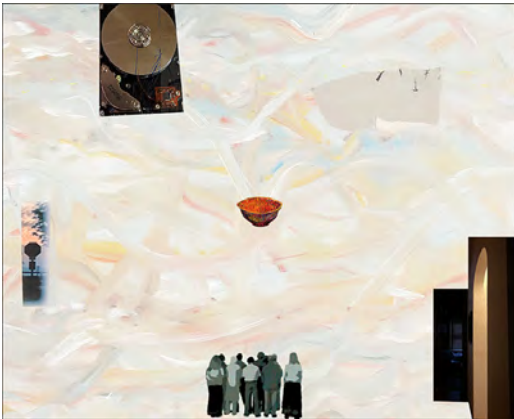

---

## *Observations and Observation*

Exhibits

digital file

TBD

2023

Collection:



---

## *Contained And Not*

Exhibits

digital file

TBD

2023

Collection:

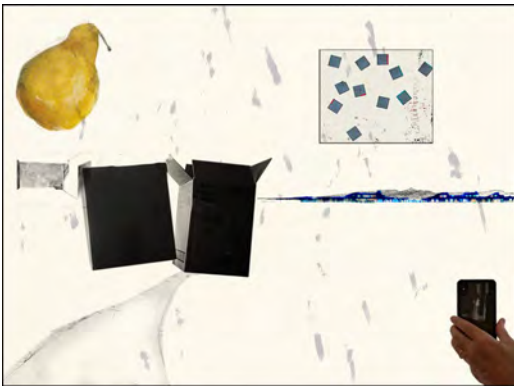



## ***Both Seen and Created***

Exhibits

digital file  
TBD  
2023

Collection:

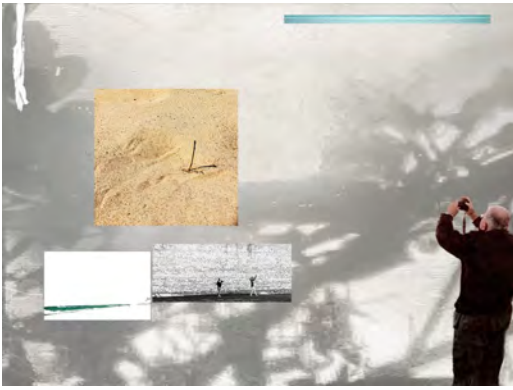

## ***Ideals and***

Exhibits

digital file  
TBD  
2023

Collection:

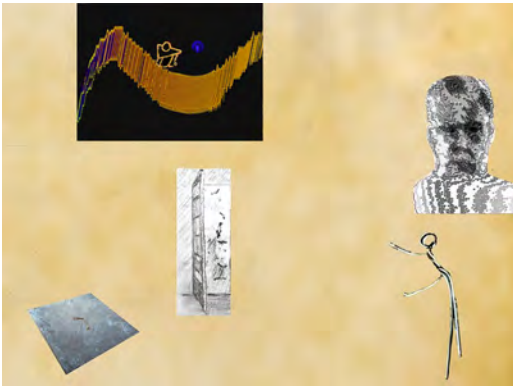

## ***The Fullness of Times***

Exhibits

pencil and collage on paper  
16 x 20 in.  
2023

Collection:

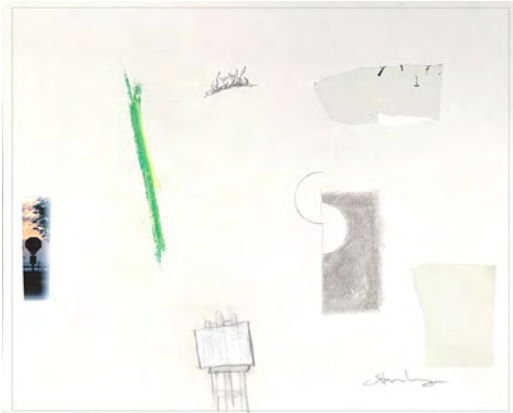

## ***Several Connections***

Exhibits

digital file  
TBD  
2023

Collection:



## ***Visions and Envisioning***

Exhibits

digital on paper  
16 x 20 in.  
2023

Collection:

---

## ***Dialectic or Cosmos***

Exhibits

digital file  
TBD  
2023

Collection:

---

## ***Seeing Some Light***

Exhibits

digital file  
TBD  
2023

Collection:

---

## ***Realnesses***

Exhibits

pencil and collage  
16 x 20 in.  
2023

Collection:

## *Contemflections*

Exhibits

digital file  
TBD  
2023

Collection:

---

## *Reflections*

Exhibits

digital file  
TBD  
2023

Collection:

---

## *Untitled with Branch*

Exhibits

digital on paper  
16 x 20 in.  
2023

Collection:

---

## *Yes. No. Yes.*

Exhibits

pencil, charcoal, collage on  
paper  
16 x 20 in.  
2023

Collection:



## *Understanding Actualities*

Exhibits

digital file  
TBD  
2023

Collection:

---

## *Dynamic Instances*

Exhibits

digital file  
TBD  
2023

Collection:

---

## *Entryways*

Exhibits

digital file  
TBD  
2023

Collection:

---

## *Bridge*

Exhibits

digital on paper  
16 x 20 in.  
2023

Collection:

---

## *Change and No Changes*

Exhibits

digital file  
TBD  
2023

Collection:

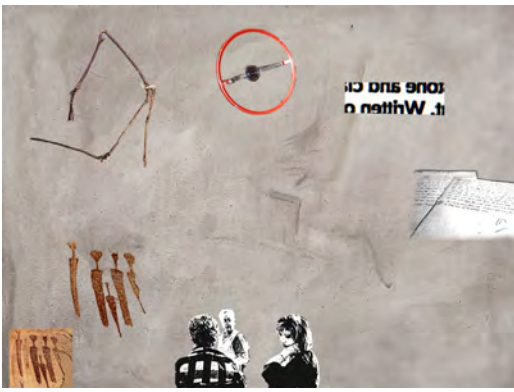

## *Reflection and Reflections*

Exhibits

digital file  
TBD  
2023

Collection:



## *Chronology--Art and Otherwise*

Exhibits

digital file  
TBD  
2023

Collection:



## *Encounters*

Exhibits

digital file  
TBD  
2023

Collection:

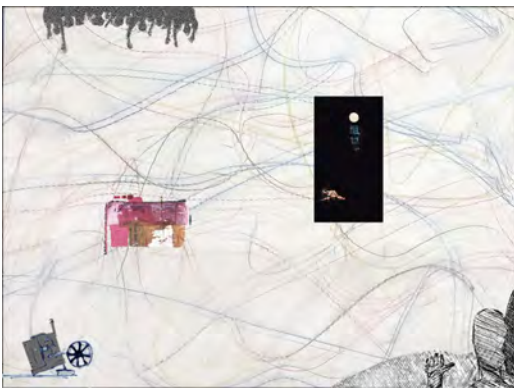

## *Fields*

Exhibits

digital file

TBD

2023

Collection:

## *In The Spirit Of St. Thomas Aquinas*

Exhibits

digital file

TBD

2023

Collection:

## *And All Of This*

Exhibits

digital file

TBD

2023

Collection:

## *Here, There, and Everywhere*

Exhibits

digital file

TBD

2023

Collection:



## *Confoundities*

Exhibits

digital file

TBD

2023

Collection:

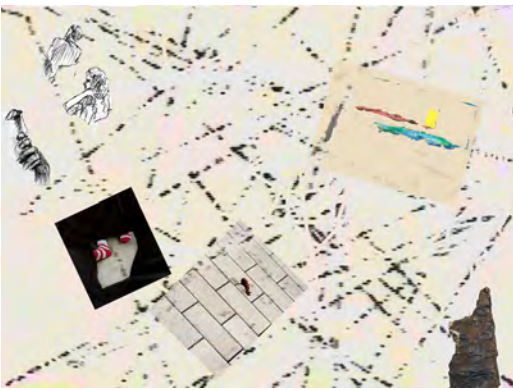

## *Celebrating A Bit*

Exhibits

pencil and collage on paper

16 x 20 in.

2023

Collection:

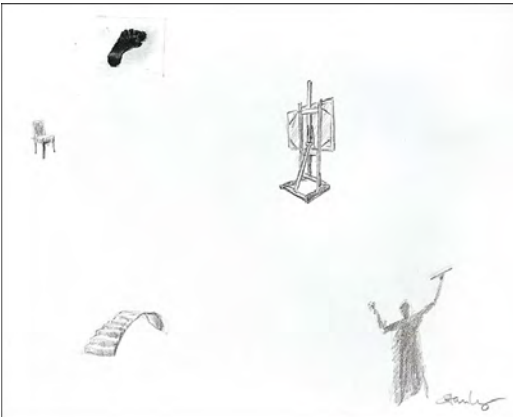

## *And We Saw*

Exhibits

archival computer print

16 x 20 in.

2023

Collection:



## *Or Not*

Exhibits

digital file

TBD

2023

Collection:

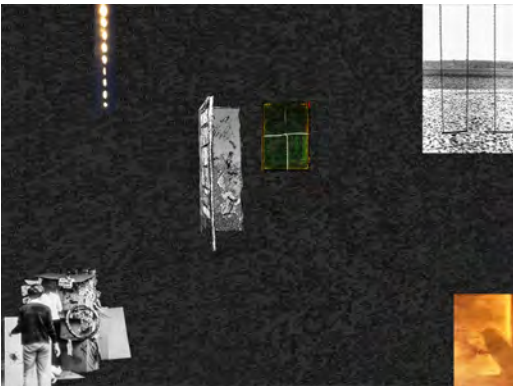

## *Approaches*

Exhibits

acrylic and oil on canvas

36 x 48 in.

2023

Collection:

---

## *Insight Outsight*

Exhibits

digital file

TBD

2023

Collection:

---

## *The Experience of Heraclitus*

Exhibits

digital file

TBD

2023

Collection:

---

## *out a window*

Exhibits

ink on paper

8 x 10 in.

2023

Collection:

## *In Summation Of Sorts*

Exhibits

digital file  
TBD  
2023

Collection:



---

## *Among Many Things 2-50/50*

Exhibits

digital file  
TBD  
2023

Collection:



---

## *Among Many Things 1/50*

Exhibits

archival computer print  
12 x 16  
2023

Collection:



---

## *A Moment of Recognizing Moments*

Exhibits

digital file  
TBD  
2023

Collection:

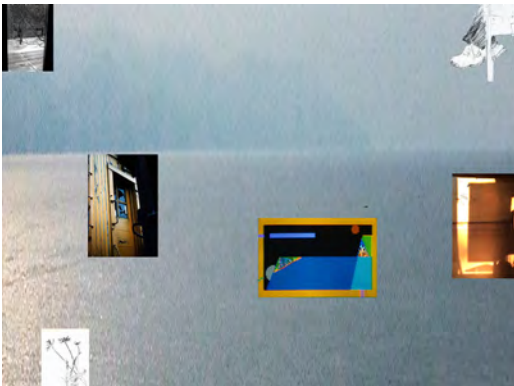



## *Dreaming*

Exhibits

digital file

TBD

2023

Collection:



---

## *Beyond*

Exhibits

digital file

TBD

2023

Collection:

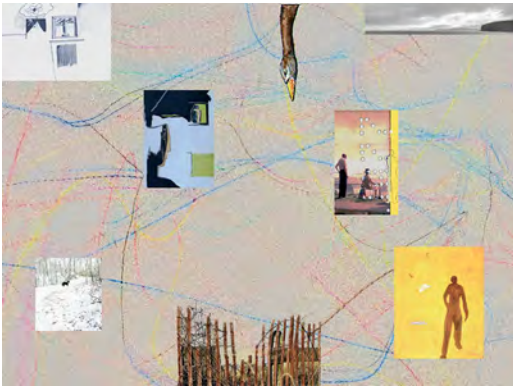

---

## *Entering*

Exhibits

digital file

TBD

2023

Collection:

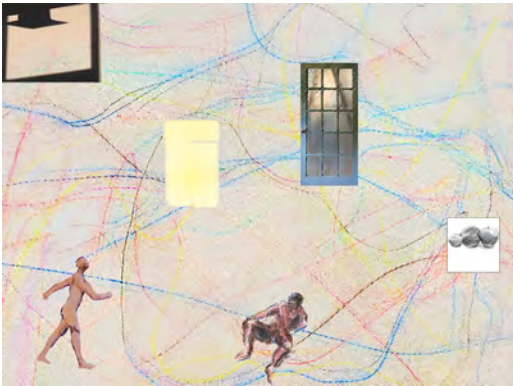

---

## *Sensed and Created*

Exhibits

digital file

TBD

2023

Collection:

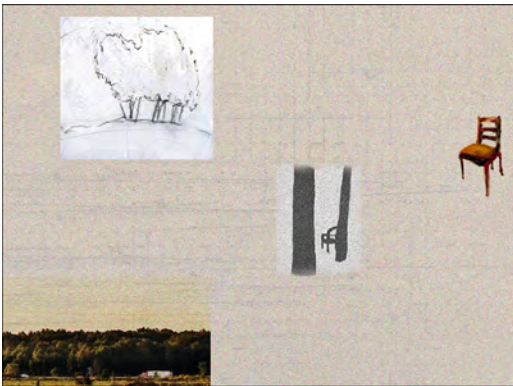

## *Some Aspects*

Exhibits

digital file

TBD

2024

Collection:

## *Seen Moments Combined*

Exhibits

pencil and collage on paper

16 x 20 in.

2024

Collection:

## *Realism and Realisms*

Exhibits

digital file

TBD

2024

Collection:

## *Focus*

Exhibits

digital file

TBD

2024

Collection:

## *Emergings*

Exhibits

digital file

TBD

2024

Collection:

---

## *Views and Time*

Exhibits

digital file

TBD

2024

Collection:

---

## *About To Attempt*

Exhibits

digital file

TBD

2024

Collection:

---

## *From The Side*

Exhibits

digital file

TBD

2024

Collection:



## *Recording Some Things*

Exhibits

pencil and ink on paper  
16 x 20 in.  
2024

Collection:

## *Different Perspectives*

Exhibits

digital file  
TBD  
2024

Collection:

## *Thus and So*

Exhibits

digital file  
TBD  
2024

Collection:

## *Angles and Revelations*

Exhibits

digital file  
TBD  
2024

Collection:

## *Before and After*

Exhibits

digital file

TBD

2024

Collection:

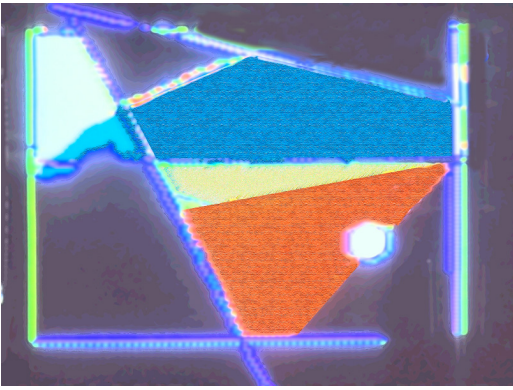

## *New Entry Old*

Exhibits

digital file

TBD

2024

Collection:

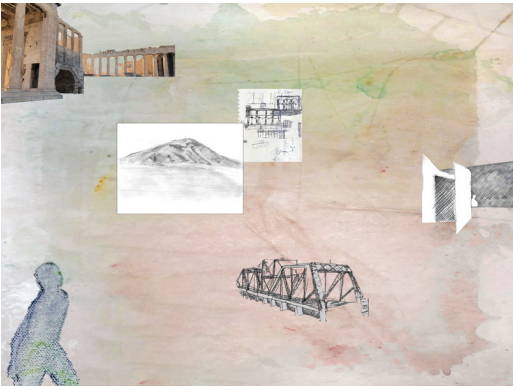

## *As It Is Sometimes*

Exhibits

digital file

TBD

2024

Collection:

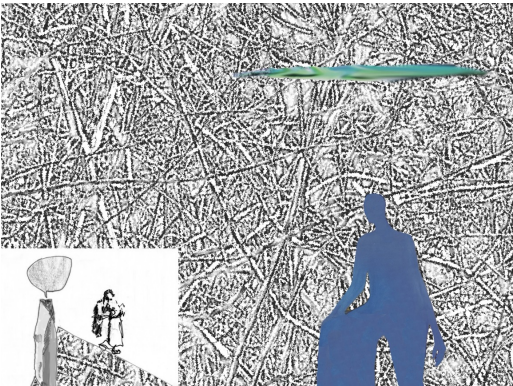

## *Embracing*

Exhibits

digital file

TBD

2024

Collection:





## *Germination*

Exhibits

digital file  
TBD  
2024

Collection:

## *Acts*

Exhibits

digital file  
TBD  
2024

Collection:

## *Observations Platonic and Otherwise*

Exhibits

digital file  
TBD  
2024

Collection:

## *In Play*

Exhibits

digital file  
TBD  
2024

Collection:



## *And So It Went*

Exhibits

digital file

TBD

2024

Collection:

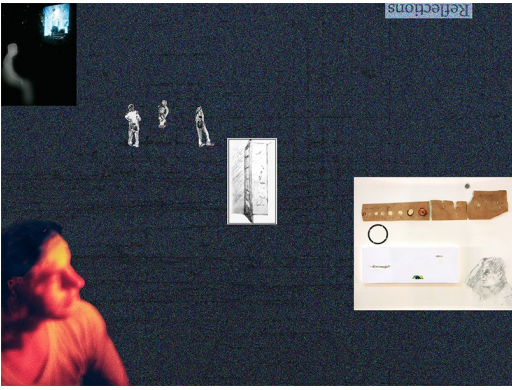

## *Towards Horizons*

Exhibits

digital file

TBD

2024

Collection:



## *What Is Real?*

Exhibits

digital file

TBD

2024

Collection:

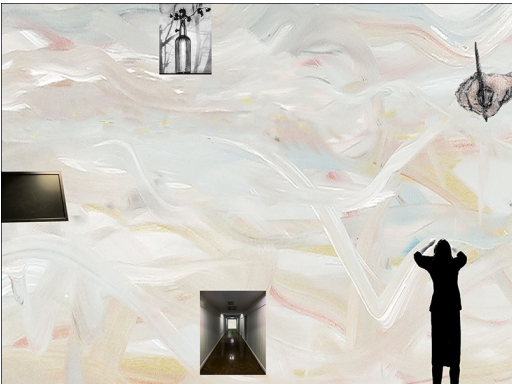

## *This Way and That*

Exhibits

digital file

TBD

2024

Collection:

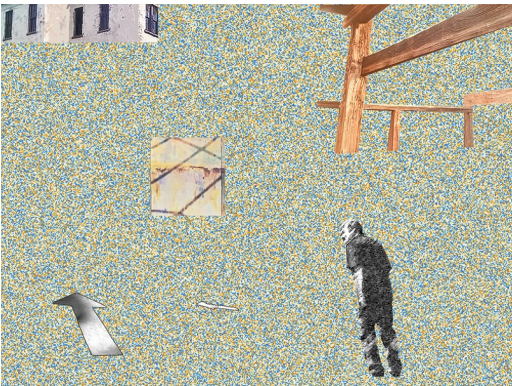

## *Within The Cosmos*

Exhibits

digital file

TBD

2024

Collection:

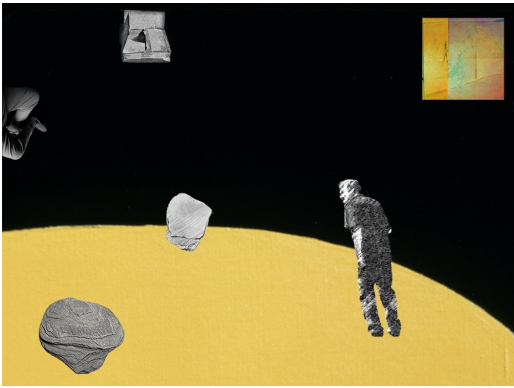

---

## *Question and Partial Answer*

Exhibits

digital file

TBD

2024

Collection:

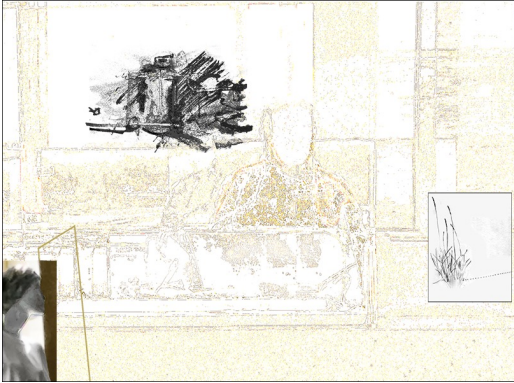

---

## *Amid*

Exhibits

digital file

TBD

2024

Collection:



---

## *Part and Parcel*

Exhibits

digital file

TBD

2024

Collection:





## *Comprehension*

Exhibits

digital file

TBD

2024

Collection:

---

## *Sum Of Its Parts*

Exhibits

digital file

TBD

2024

Collection:

---

## *GRAB*

Exhibits

digital file

TBD

2024

Collection:

---

## *In A Strange Land*

Exhibits

digital file

TBD

2024

Collection:

---



## *It Passes*

Exhibits

digital file  
TBD  
2024

Collection:

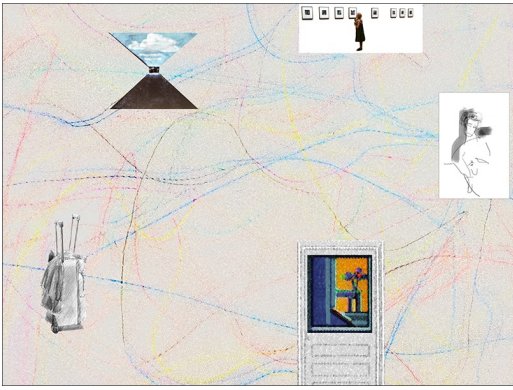

## *Viewpoint*

Exhibits

acrylic on canvas  
36 x 48 in.  
2024

Collection:



## *As Is Sometimes*

Exhibits  
° -5x5

digital file  
TBD  
2024

Collection:

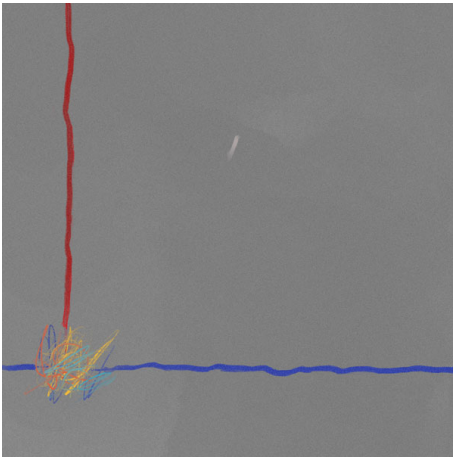

## *Queries and Revelations*

Exhibits  
° -5x5

digital file  
TBD  
2024

Collection:

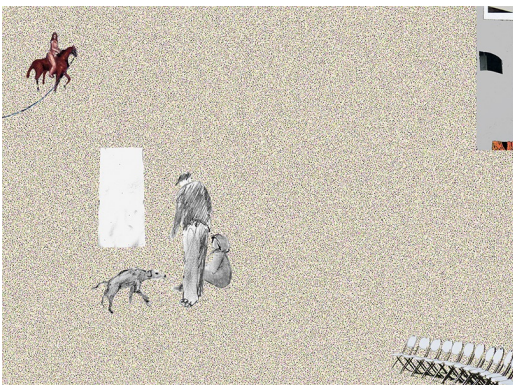

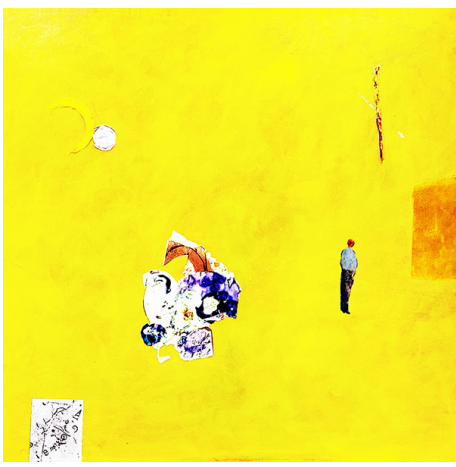

## *A General Story*

digital  
5 x 5 in.  
2024

### Exhibits

° 2024 "5x5" The Beverly Shores Depot Museum and Art  
Gallery Fund Raiser

Collection:

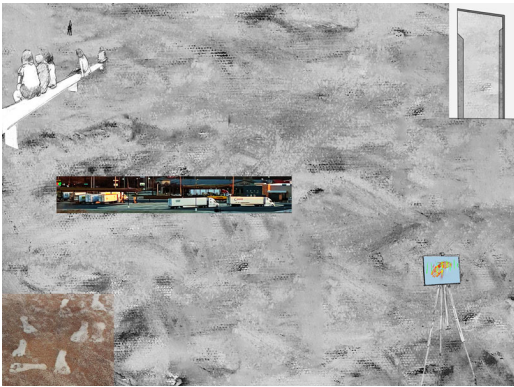

## *Middle of Starts and Stops*

digital file  
TBD  
2024

### Exhibits

Collection:

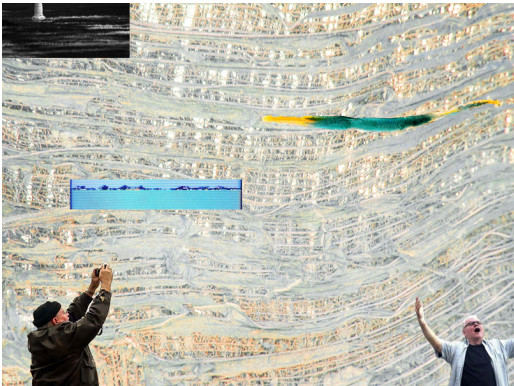

## *Hence*

digital file  
TBD  
2024

### Exhibits

Collection:

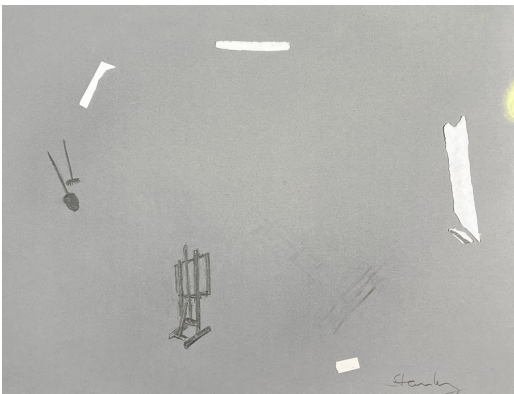

## *Thus Unbroken*

pencil, pastel, collage on  
paper  
18x24 in  
2024

### Exhibits

Collection:



## *Headstart*

Exhibits

digital file  
TBD  
2024

Collection:

---

## *Dandy*

Exhibits

digital file  
TBD  
2024

Collection:

---

## *Down Up and Away*

Exhibits

digital file  
TBD  
2024

Collection:

---

## *Progress*

Exhibits

digital file  
TBD  
2024

Collection:

---



## Sequence

Exhibits

digital file  
TBD  
2024

Collection:

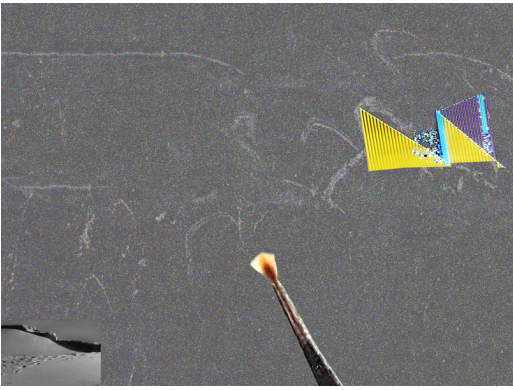

## An Odyssey

Exhibits

digital file  
TBD  
2024

Collection:

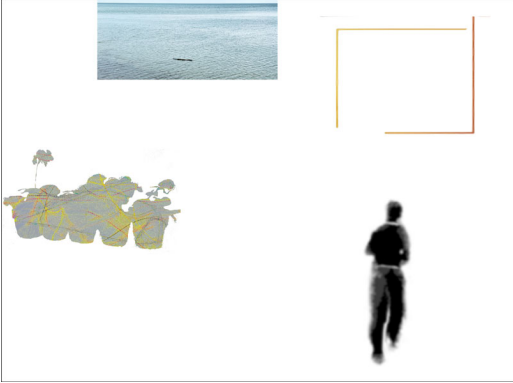

## Aggregation

Exhibits

digital file  
TBD  
2024

Collection:



## And Then?

Exhibits

digital file  
TBD  
2024

Collection:



## *Some Things and the Future*

Exhibits

digital file  
TBD  
2024

Collection:



## *Inflow Outflow*

Exhibits

digital file  
TBD  
2024

Collection:



## *What's To Be?*

Exhibits

digital file  
TBD  
2024

Collection:



## *Not To Be Overlooked*

Exhibits

digital file  
TBD  
2024

Collection:



## *Depiction*

Exhibits

digital file

TBD

2024

Collection:

## *View and Some Results*

Exhibits

digital file

TBD

2024

Collection:

## *Random Revelations and Desire*

Exhibits

digital file

TBD

2024

Collection:

## *Circulation*

Exhibits

digital file

TBD

2024

Collection:



## *Both Sides*

Exhibits

digital file

TBD

2024

Collection:

---

## *Composite*

Exhibits

digital file

TBD

2024

Collection:

---

## *Glory of the World*

Exhibits

digital file

TBD

2024

Collection:

---

## *All Things Considered...*

Exhibits

digital file

TBD

2024

Collection:

## *Seeing and Doing*

Exhibits

digital file

TBD

2024

Collection:



## *Passings and Some Ending*

Exhibits

digital file

TBD

2024

Collection:



## *Ways of Seeing*

Exhibits

digital file

TBD

2024

Collection:

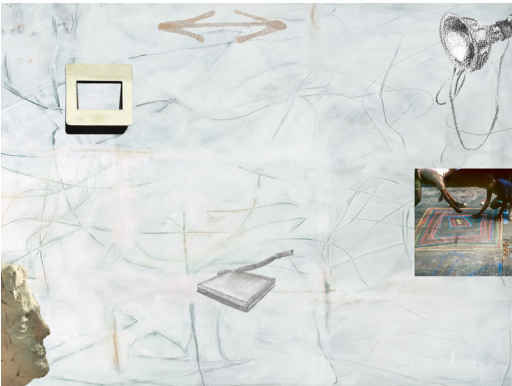

## *Recess*

Exhibits

digital file

TBD

2024

Collection:





## *Explorations Start*

Exhibits

digital file

TBD

2024

Collection:

---

## *Pathway*

Exhibits

digital file

TBD

2024

Collection:

---

## *In I Go*

Exhibits

digital file

TBD

2024

Collection:

---

## *The Explanation*

Exhibits

digital file

TBD

2024

Collection:



## *Activation*

Exhibits

digital file

TBD

2024

Collection:

## *It's Simple Yet Complicated*

Exhibits

digital file

TBD

2024

Collection:

## *Either Or?*

Exhibits

digital file

TBD

2024

Collection:

## *Guide*

Exhibits

digital file

TBD

2024

Collection:

## *Keeping Vigil*

Exhibits

digital file

TBD

2024

Collection:

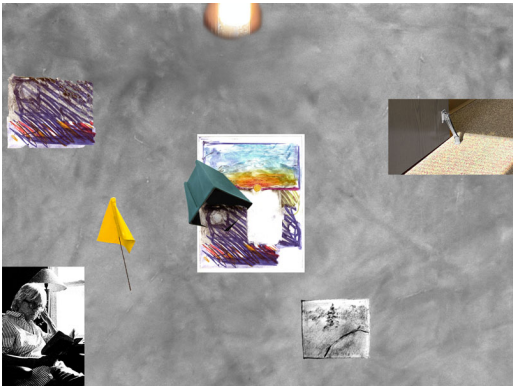

---

## *Transit Track*

Exhibits

digital file

TBD

2024

Collection:



---

## *Ambivalence Discovered*

Exhibits

digital file

TBD

2024

Collection:



---

## *Or*

Exhibits

digital file

TBD

2024

Collection:



## *Unbalanced, As It Is*

Exhibits

digital file

TBD

2024

Collection:

---

## *Some Understanding*

Exhibits

acrylic and collage on

canvas

36 x 48 in.

2024

Collection:

---

## *Along The Way*

Exhibits

digital file

TBD

2024

Collection:

---

## *Real Mystery*

Exhibits

digital file

TBD

2024

Collection:



## *Well Then*

Exhibits

digital file

TBD

2024



Collection:

---